The Herald-Palladium

COMBINING The News-Palladium AND THE HERALD-PRESS

FINAL EDITION — 40 PAGES — 4 SECTIONS — BENTON HARBOR — ST. JOSEPH, MICHIGAN — MONDAY, MARCH 22, 1976

15c

WEATHER

Warmer tonight; increasing cloudiness Tuesday.

Readings from Sun. noon to Mon. noon:

12 n.	26	3 a.m.	21
6 p.m.	24	6 a.m.	22
9 p.m.	23	9 a.m.	26
12 m.	21	12 n.	32

High, 32, at noon; Low, 21 at 3 a.m.

CLAUDINE LONGET
Arrested in shooting

Claudine Longet, Andy Williams' Ex-Wife, Arrested In Skier's Death

ASPEN, Colo. (AP) — Singer-actress Claudine Longet has been arrested in connection with the shooting death of *Vladimir "Spider" Sabich*, who dominated the world professional ski tour in the early 1970s, Dist. Atty. Frank Tucker says.

Tucker said Miss Longet posted a personal recognizance bond at the Pitkin County sheriff's office Sunday and was released.

"I anticipate Miss Longet will be charged sometime Monday in connection with the shooting death of Mr. Sabich," Tucker said in a telephone interview.

Tucker said the charges would be filed in Pitkin County District Court here. He refused to say what charges would be filed.

Miss Longet was arrested Sunday under a Colorado law that allows arrests for investigation of a possible crime.

Tucker said Sabich died at his home in an exclusive subdivision near this Rocky Mountain ski resort town from a shot *fired from a handgun.*

Earlier, Dr. Charles Williams, the county coroner, said Sabich, 30, had been shot in the abdomen. He was taken to the Aspen Valley Hospital, where he was pronounced dead on arrival shortly after 5 p.m.

Tucker declined to say how many times Sabich had been shot or provide other details.

He said the body was being removed to Denver for an autopsy.

Miss Longet, 33, the divorced wife of singer Andy Williams, was a close friend of Sabich. The two were seen together frequently.

The sheriff's office refused to release any details of the incident, but said a full investigation would be undertaken.

It also refused to release any details of the shooting.

Miss Longet was separated from her husband in June 1970, after eight years of marriage.

"The problem was that Claudine is intense in everything she does," Williams said of the breakup of his marriage.

The couple had three children, who live with their mother.

Tucker, a personal friend of Sabich, termed the death "devastating, a needless thing.

"I can't understand the concept of handguns. Guns are no toys. They do such terrible things."

Sabich, who competed in the 1968 Olympics, turned pro early in 1971, when the pro ski tour was in its second season.

He immediately established his dominance over other skiers, laying claim to the tour championship in his first season, when he won $21,000, and the following year, when his ski earnings were $50,600.

The next year, however, Sabich failed for the first time in 50 attempts to qualify for a slalom race, and on April 7, 1973, suffered a compressed vertebra in a fall during a race.

He surrendered his world title that spring to Jean-Claude Killy, the French star.

Sabich injured his knee seriously in a race at Sun Valley, Idaho, in the spring of 1974 and underwent surgery the following August. After sitting out a year, he attempted a comeback this season but met with little success.

Qualifying for only two races all season, he won only $800.

'SPIDER' SABICH
Fatally wounded

TWISTERS KILL 2 IN MICHIGAN

Survivors Digging Through Rubble In Oakland, Macomb Counties

By PETE YOST
Associated Press Writer

Shaken survivors dug through the rubble of their homes and businessmen grimly totaled up the damage Sunday in the wake of tornadoes in Oakland and Macomb counties which left two persons *dead and injured at* least 40 others.

The hardest hit area was a mile-long path through West Bloomfield Township in Oakland County, where about 50 *homes were demolished or* heavily damaged and at least a dozen business establishments were hit near the busy intersection of Maple and Orchard Lake roads.

The Saturday night tornado cut a swath in a northeasterly direction through the business area, flinging a motor home through the window of a bank. The tornado then proceeded through several subdivisions before it lifted up again.

Killed in the tornado that struck West Bloomfield Township was Kiely Weaver, 15, daughter of a Bloomfield Hills attorney. Killed in a tornado that struck northeast Macomb County was 4-month-old Gregory Rachow, who died as his parents attempted to rush to the basement of their home.

Police blocked off the area. Power was cut off and utility *crews were sent in to repair* hundreds of snapped power lines. Some 1,000 telephones were knocked out.

Gov. William Milliken ordered a survey of the stricken areas to determine whether they qualify for federal disaster aid.

Pieces of advertising signs from two gasoline service stations were carried more than a mile by the twister and deposited in the backyard of Weldon Petz of West Bloomfield Township, who was not at home when the chimney and part of the roof were blown off his house.

When she saw the tornado coming, Anna Sarkisian of West Bloomfield Township huddled *inside the bedroom closet* of her one-story home. She apparently was too frightened to hear the twister tear the roof off her house.

"I didn't hear anything," said the elderly woman, "but I knew something was going to fall on my head. When I came out, I saw the sky from my bedroom."

When the tornado slammed into her West Bloomfield Township home, Rosanne *Shapiro was at the top of the* second-floor staircase trying to rush her young son and nephew to safety.

The twister ripped away the second floor, picked up her and the boys and tossed them into the front yard.

Mrs. Shapiro landed in the shrubbery and suffered a broken nose. The two boys landed near her and were

(See page 33, column 8)

HOME SHATTERED: Family works in the second level of their home Sunday in West Bloomfield township in Oakland county, Mich., removing belongings after a tornado shattered the house as it cut a mile-long path through a residential area Saturday evening. (AP Wirephoto)

Deliberations So Intense Jurors Wept, Became Ill

By STEVE MONTIEL
Associated Press Writer

SAN FRANCISCO (AP) — Patricia Hearst, convicted of bank robbery by a jury convinced of her guilt by her words and actions as the revolutionary "Tania," faces up to 25 years in prison and another trial on more serious charges. Evidence presented by the government to show that the kidnaped newspaper heiress willingly embraced the terrorism of her captors outweighed her testimony that she cooperated with them to save her life, jurors said.

"I don't think it was any particular thing at all that led to our finding her guilty," said Marilyn Wentz, a member of the panel that found Miss Hearst guilty of armed bank robbery Saturday after 12 hours of deliberation. "I think it was a combination of all the *evidence.*"

PATTY HEARST
Awaits next move

Mrs. Wentz, 36, a dental assistant and mother of four from Hayward, Calif., said in an interview Sunday night, "I know I went over it, and over it — everything — before deciding."

She said she thought that both the prosecutor, U.S. Atty. James L. Browning Jr., and chief defense attorney F. Lee Bailey "did a very good job in presenting the case."

Another juror said the ordeal of deliberations was so intense that some members of the panel wept and others became sick to their stomachs.

Today, the 22-year-old Miss

(See page 33, column 1)

INDEX

SECTION ONE
Editorials ..... Page 2
Twin Cities News ..... Page 3
Women's Section, Pages 4-6
Ann Landers ..... Page 6
Obituaries ..... Page 10
SECTION TWO
News Roundup ..... 16 Pages
SECTION THREE
Sports ..... Pages 21-25
SECTION FOUR
Area Highlights ..... Page 31
Comics, TV, Radio ..... Page 34
Markets ..... Page 35
Weather Forecast ..... Page 35
Hospital Admissions ..... Page 35
Classified Ads ..... Pages 26-29

ILLINOIS TWISTER: Tornado dips from sky south of Champaign-Urbana, Ill., Saturday. Champaign county communities of Sadorus, Philo and Ogden reported damage, but local hospitals said only eight persons were treated for injuries. There were no reports of fatalities. Damage in Ogden was estimated at $1 million. (AP Wirephoto)

Teenager On A Date, Tot In Father's Arms Are Victims

By Associated Press

The tornadoes that struck southeastern Michigan Saturday night snuffed out the lives of a 15-year-old girl and a 4-month-old boy.

Kiely Weaver of Bloomfield Hills was sitting in a car at a stop light with her date and another couple when the twister touched down.

It tossed the car in the air several times and then brought another unoccupied car down on top of it, police said. Miss Weaver was crushed and died instantly.

Her date, 17-year-old Peter Wilson, and the other couple suffered minor cuts and bruises.

The teenagers were on their way to a Sadie Hawkins Day dance at Lahser High School, where they were students. Miss Weaver had asked Wilson for *the date.*

"She said she was using her babysitting money to take him," said a neighbor.

The car they were in was less than 100 yards from the Bloomfield Canopy restaurant, where Miss Weaver was taking Wilson for dinner, when the tornado struck.

She was one of twin daughters of Mr. and Mrs. John Weaver, an attorney and a schoolteacher.

About 50 miles away, in Macomb County's Richmond, *4-month-old Gregory Rachow was* fatally injured in his father's arms when a tornado hit their home and plunged the family into the basement.

Gregory, son of Dennis and Marie Rachow, was dead on arrival with massive head injuries at a Detroit hospital. The tornado destroyed the Rachow home.

A neighbor said the Rachows were trying to salvage some of their belongings Sunday and had taken a truckload of *household goods to a relative's* home in Memphis.

"Marie said she just couldn't care about the house — not about anything except losing the baby," the neighbor said. "If only they had made it to the basement."

The infant's grandmother, Mrs. William Rachow, said Gregory and the couple's other child — a 4-year-old girl — were on their way to the basement when the twister struck.

"Dennis was holding the baby *and was at the top of the* basement steps when suddenly the steps were gone," Mrs. Rachow said.

"They knew they were in the air but the wind just lightly dropped them into the basement, leaving Dennis on a pile of glass with the baby in his arms."

Mrs. Rachow said that as soon as Dennis could climb out of the basement, he took the infant — who was still alive — to a neighbor's house and returned *for his wife and daughter.* Mrs. Rachow said no one is sure how Gregory was injured.

"It was pitch black and Dennis never let go of the baby," she said. "We just don't know what happened."

Another tragedy was averted in the West Bloomfield Township tornado. Liquor store owner Ed Cesarone pulled a boy away from the front window of his store and dove for cover in a corner, covering the boy with his body.

Seconds later, the tornado touched down and the window where the boy had stood waiting for his parents was blown out.

The Herald-Palladium

COMBINING The News-Palladium AND THE HERALD-PRESS

FINAL EDITION — 40 PAGES — 4 SECTIONS BENTON HARBOR — ST. JOSEPH, MICHIGAN MONDAY, MARCH 22, 1976

WEATHER

Warmer tonight; increasing cloudiness Tuesday.

Readings from Sun. noon to Mon. noon:

12 n.	26	3 a.m.	21
6 p.m.	24	6 a.m.	22
9 p.m.	23	9 a.m.	26
12 m.	24	12 n.	32

High, 32, at noon; Low, 21 at 3 a.m.

15c

CLAUDINE LONGET
Arrested in shooting

Claudine Longet, Andy Williams' Ex-Wife, Arrested In Skier's Death

ASPEN, Colo. (AP) — Singer-actress Claudine Longet has been arrested in connection with the shooting death of Vladimir "Spider" Sabich, who dominated the world professional ski tour in the early 1970s, Dist. Atty. Frank Tucker says.

Tucker said Miss Longet posted a personal recognizance bond at the Pitkin County sheriff's office Sunday and was released.

"I anticipate Miss Longet will be charged sometime Monday in connection with the shooting death of Mr. Sabich," Tucker said in a telephone interview.

Tucker said the charges would be filed in Pitkin County District Court here. He refused to say what charges would be filed.

Miss Longet was arrested Sunday under a Colorado law that allows arrests for investigation of a possible crime.

Tucker said Sabich died at his home in an exclusive subdivision near this Rocky Mountain ski resort town from a shot fired from a handgun.

Earlier, Dr. Charles Williams, the county coroner, said Sabich, 30, had been shot in the abdomen. He was taken to the Aspen Valley Hospital, where he was pronounced dead on arrival shortly after 5 p.m.

Tucker declined to say how many times Sabich had been shot or provide other details.

He said the body was being removed to Denver for an autopsy.

Miss Longet, 33, the divorced wife of singer Andy Williams, was a close friend of Sabich. The two were seen together frequently.

The sheriff's office refused to release any details of the incident, but said a full investigation would be undertaken.

It also refused to release any details of the shooting.

Miss Longet was separated from her husband in June 1970, after eight years of marriage.

"The problem was that Claudine is intense in everything she does," Williams said of the breakup of his marriage.

The couple had three children, who live with their mother.

Tucker, a personal friend of Sabich, termed the death "devastating, a needless thing.

"I can't understand the concept of handguns. Guns are no toys. They do such terrible things."

Sabich, who competed in the 1968 Olympics, turned pro early in 1971, when the pro ski tour was in its second season.

He immediately established his dominance over other skiers, laying claim to the tour championship in his first season, when he won $21,000, and the following year, when his ski earnings were $50,600.

The next year, however, Sabich failed for the first time in 50 attempts to qualify for a slalom race, and on April 7, 1973, suffered a compressed vertebra in a fall during a race.

He surrendered his world title that spring to Jean-Claude Killy, the French star.

Sabich injured his knee seriously in a race at Sun Valley, Idaho, in the spring of 1974 and underwent surgery the following August. After sitting out a year, he attempted a comeback this season but met with little success.

Qualifying for only two races all season, he won only $800.

'SPIDER' SABICH
Fatally wounded

TWISTERS KILL 2 IN MICHIGAN

Survivors Digging Through Rubble In Oakland, Macomb Counties

By PETE YOST
Associated Press Writer

Shaken survivors dug through the rubble of their homes and businessmen grimly totaled up the damage Sunday in the wake of tornadoes in Oakland and Macomb counties which left two persons dead and injured at least 40 others.

The hardest hit area was a mile-long path through West Bloomfield Township in Oakland County, where about 50 homes were demolished or heavily damaged and at least a dozen business establishments were hit near the busy intersection of Maple and Orchard Lake roads.

The Saturday night tornado cut a swath in a northeasterly direction through the business area, flinging a motor home through the window of a bank. The tornado then proceeded through several subdivisions before it lifted up again.

Killed in the tornado that struck West Bloomfield Township was Kiely Weaver, 15, daughter of a Bloomfield Hills attorney. Killed in a tornado that struck northeast Macomb County was 4-month-old Gregory Rachow, who died as his parents attempted to rush to the basement of their home.

Police blocked off the area. Power was cut off and utility crews were sent in to repair hundreds of snapped power lines. Some 1,000 telephones were knocked out.

Gov. William Milliken ordered a survey of the stricken areas to determine whether they qualify for federal disaster aid.

Pieces of advertising signs from two gasoline service stations were carried more than a mile by the twister and deposited in the backyard of Weldon Petz of West Bloomfield Township, who was not at home when the chimney and part of the roof were blown off his house.

When she saw the tornado coming, Anna Sarkisian of West Bloomfield Township huddled inside the bedroom closet of her one-story home. She apparently was too frightened to hear the twister tear the roof off her house.

"I didn't hear anything," said the elderly woman. "but I knew something was going to fall on my head. When I came out, I saw the sky from my bedroom."

When the tornado slammed into her West Bloomfield Township home, Rosanne Shapiro was at the top of the secondfloor staircase trying to rush her young son and nephew to safety.

The twister ripped away the second floor, picked up her and the boys and tossed them into the front yard.

Mrs. Shapiro landed in the shrubbery and suffered a broken nose. The two boys landed near her and were

(See page 33, column 8)

HOME SHATTERED: Family works in the second level of their home Sunday in West Bloomfield township in Oakland county, Mich., removing belongings after a tornado shattered the house as it cut a mile-long path through a residential area Saturday evening. (AP Wirephoto)

Deliberations So Intense Jurors Wept, Became Ill

By STEVE MONTIEL
Associated Press Writer

SAN FRANCISCO (AP) — Patricia Hearst, convicted of bank robbery by a jury convinced of her guilt by her words and actions as the revolutionary "Tania," faces up to 25 years in prison and another trial on more serious charges. Evidence presented by the government to show that the kidnaped newspaper heiress willingly embraced the terrorism of her captors outweighed her testimony that she cooperated with them to save her life, jurors said.

"I don't think it was any particular thing at all that led to our finding her guilty," said Marilyn Wentz, a member of the panel that found Miss Hearst guilty of armed bank robbery Saturday after 12 hours of deliberation. "I think it was a combination of all the evidence."

Mrs. Wentz, 36, a dental assistant and mother of four from Hayward, Calif., said in an interview Sunday night, "I know I went over it, and over it — everything — before deciding."

She said she thought that both the prosecutor, U.S. Atty. James L. Browning Jr., and chief defense attorney F. Lee Bailey "did a very good job in presenting the case."

Another juror said the ordeal of deliberations was so intense that some members of the panel wept and others became sick to their stomachs.

Today, the 22-year-old Miss

(See page 33, column 1)

PATTY HEARST
Awaits next move

INDEX

SECTION ONE
Editorials ..... Page 2
Twin Cities News ..... Page 3
Women's Section. Pages 4-6
Ann Landers ..... Page 6
Obituaries ..... Page 10
SECTION TWO
News Roundup ..... 10 Pages
SECTION THREE
Sports ..... Pages 21-25
SECTION FOUR
Area Highlights ..... Page 31
Comics, TV, Radio ..... Page 34
Markets ..... Page 35
Weather Forecast ..... Page 35
Hospital Admissions ... Page 35
Classified Ads ..... Pages 36-39

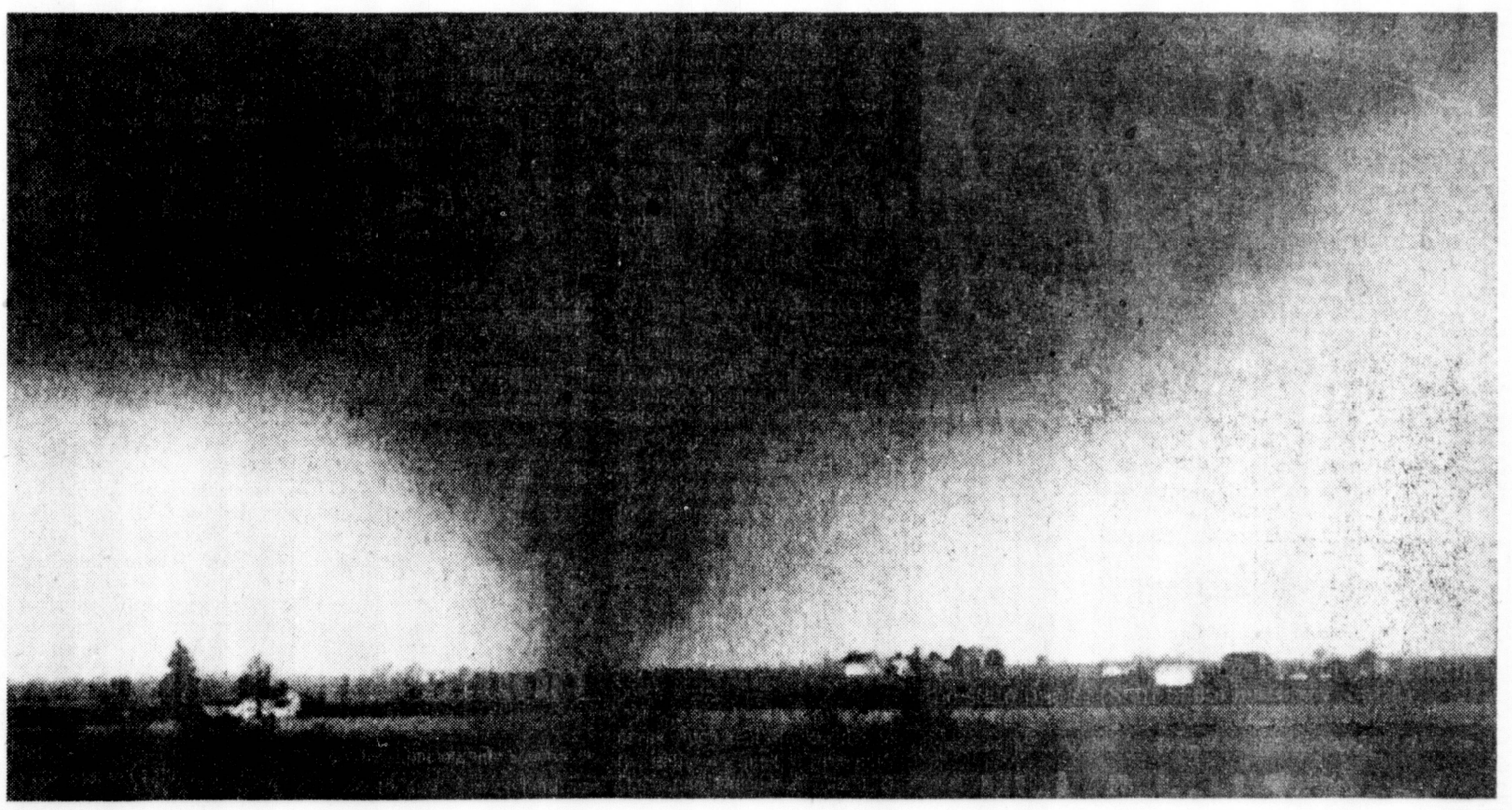

ILLINOIS TWISTER: Tornado dips from sky south of Champaign-Urbana, Ill., Saturday. Champaign county communities of Sadorus, Philo and Ogden reported damage, but local hospitals said only eight persons were treated for injuries. There were no reports of fatalities. Damage in Ogden was estimated at $1 million. (AP Wirephoto)

Teenager On A Date, Tot In Father's Arms Are Victims

By Associated Press

The tornadoes that struck southeastern Michigan Saturday night snuffed out the lives of a 15-year-old girl and a 4-month-old boy.

Kiely Weaver of Bloomfield Hills was sitting in a car at a stop light with her date and another couple when the twister touched down.

It tossed the car in the air several times and then brought another unoccupied ear down on top of it, police said Miss Weaver was crushed and died instantly.

Her date, 17-year-old Peter Wilson, and the other couple suffered minor cuts and bruises.

The teenagers were on their way to a Sadie Hawkins Day dance at Lahser High School, where they were students. Miss Weaver had asked Wilson for the date.

"She said she was using her babysitting money to take him," said a neighbor.

The car they were in was less than 100 yards from the Bloomfield Canopy restaurant, where Miss Weaver was taking Wilson for dinner, when the tornado struck.

She was one of twin daughters of Mr. and Mrs. John Weaver, an attorney and a schoolteacher.

About 50 miles away, in Macomb County's Richmond, 4-month-old Gregory Rachow was fatally injured in his father's arms when a tornado hit their home and plunged the family into the basement.

Gregory, son of Dennis and Marie Rachow, was dead on arrival with massive head injuries at a Detroit hospital. The tornado destroyed the Rachow home.

A neighbor said the Rachows were trying to salvage some of their belongings Sunday and had taken a truckload of household goods to a relative's home in Memphis.

"Marie said she just couldn't care about the house — not about anything except losing the baby," the neighbor said. "If only they had made it to the basement."

The infant's grandmother, Mrs. William Rachow, said Gregory and the couple's other child — a 3-year-old girl — were on their way to the basement when the twister struck.

"Dennis was holding the baby and was at the top of the basement steps when suddenly the steps were gone," Mrs. Rachow said.

"They knew they were in the air but the wind just lightly dropped them into the basement, leaving Dennis on a pile of glass wih the baby in this arms."

Mrs. Rachow said that as soon as Dennis could climb out of the basement, he took the infant — who was still alive — to a neighbor's house and returned for his wife and daughter. Mrs. Rachow said no one is sure how Gregory was injured.

"It was pitch black and Dennis never let go of the baby," she said. "We just don't know what happened."

Another tragedy was averted in the West Bloomfield Township tornado. Liquor store owner Ed Cesarone pulled a boy away from the front window of his store and dove for cover in a corner, covering the boy with his body.

Seconds later, the tornado touched down and the window where the boy had stood waiting for his parents was blown out.

The Herald-Palladium

EDITORIAL PAGE

Editor And Publisher, W. J. Bunyon

Managing Editor, Bert Lindenfeld

Were it left to me to decide whether we should have government without newspapers or newspapers without government, I should not hesitate to prefer the latter. — Thomas Jefferson.

Berrien Circuit Court Needs Another Judge

Nine years ago when the legislature, under prodding from the Michigan supreme court, authorized more judges for many of the state's circuit courts, it was assumed here that adding a third judge to the Berrien circuit would take care of the local court's load for a generation.

Less than half of this anticipated time span has run its course and our court it now close to being swamped once again by the numbers game.

Its criminal docket holds the dubious distinction of being among the top ten in Michigan, possibly within the entire midwest.

Criminal cases enjoy priority in trial time. However jammed the civil docket may be, the judges must first see their criminal list through to a conclusion before going on to hear civil disputes.

Next in preference are land condemnation suits and divorce actions involving custody of minor children. Though the condemnation suit is not a large factor, divorce is popular in this area and so it the proclivity of too many parents, usually the father, to skip on his support payments. Contrary to one assumption leading to its inception, no fault divorce has not simplified or speeded up that type of case. On the contrary, the warring couple fights harder than ever over financial adjustments and custody of their offspring. More, not less litigating, has become the fashion.

After wading through that lineup, the judges are then free to preside over an automobile damage claim, a suit to collect an unpaid debt, an action to determine where a line fence should be positioned, and the myriad of other disputes into which we mortals fall.

At this point, thanks to plea bargaining, a custom denounced by liberals of all shades, Judges Byrns, Hughes and White are holding their own on the criminal trials.

They are in fair shape with the divorce calendar.

So far, they are staying even with the balance of the civil docket.

Totally, however, the Berrien case load cannot be viewed with what a candidate for office calls guarded optimism.

Between the ever rising case volume and the complicated procedural rules being imposed upon the trial or working judge by his superiors from the appellate courts, the Berrien circuit more accurately resembles a leaky boat heading out into Lake Michigan on one of its tempestuous days.

This condition is not confined to Berrien county, a fact already being given consideration in the legislature where bills have been presented to expand in six other circuits.

It might be likened to that of a distinction without a difference.

Only recently has the local overcrowding received the attention it deserves.

Judge Hughes, the Berrien circuit's presiding officer, outlined the problem to the Berrien board of commissioners last week and prior to that presentation a lay committee interested in the *court's affairs stated the matter to the* commissioners' administrative and finance committees. The county's bar association has also indorsed the request of another judge.

If the full board gives approval to the plan, then our area legislators will be asked to guide it through Lansing's halls.

Expeditious administration of justice is absolutely vital to justice's very existence; that justice delayed is justice denied goes without saying.

Nobody, our judges included, is anxious to run up the cost of government, but unless the Berrien bench receives relief quickly, the public will have to accept the consequences of insufficient staffing in a most critical office.

It is vain to expect the appellate courts to unravel the procedural requirements they impose upon the trial courts which require twice the time necessary to process a case; and unless Berrien county becomes more law abiding and its residents less litiguously minded, the case load will continue to pile up.

Better to plug a developing hole now than to permit it to grow into a Grand Canyon.

Revenue Sharing Traces Back To 1836

Back in 1836, the U.S. government found that a $28 million surplus was burning a hole in its pocket. It rid itself of the annoyance by distributing the surplus to the states, which then numbered only 26.

That may have been the beginning of revenue sharing, although the formal concept came along much later. Whether 1836 or 1976, the federal government has proven to be very adept at revenue raising. However much one laments its lack of spending restraint, there can be no doubt that Washington is an excellent tax collector.

It was on the basis of that expertise that systems of federal largesse have expanded and been perfected. Whether under such names as "grants-in-aid" or the broader "revenue sharing," few continue to question the concept of collecting taxes at the local level to flow through Washington and returned to the states and communities, disproportionately and minus administrative expenses.

The idea of having voters and their representatives in Congress forego dependence upon federal financial assistance and the federal government relinquish some of its taxing powers is suggested periodically. The support from Washington for this proposal best could be described as icy.

The Herald-Palladium

(A daily newspaper published regularly except Sundays and certain holidays at Michigan and Oak Sts., Benton Harbor, Michigan, 49022, being the consolidation of The Herald-Press and The News-Palladium.)

Entered for second class postage at Benton Harbor and St. Joseph, Michigan.

Volume 91, Number 89

Member of The Associated Press and the Audit Bureau of Circulations.

The Associated Press is entitled exclusively to the use for publication of all local news printed in this newspaper as well as all AP dispatches.

Telephones:
Benton Harbor; 616/925-0022
St. Joseph, 616/983-2531

Subscription Rates:
All Carrier Service ..... 75c per week.
Motor Route Service .... $3.75 per month.

Mail in Berrien, Cass, Allegan and Van Buren Counties:
One Year $45.00
Six Months 25.50
Three Months 14.00

All Other Mail:
One Year $54.00
Six Months 31.00
Three Months 18.50
One Month 7.00

All mail subscriptions payable in advance.
Mail orders not accepted where carrier service is available.

Flunked Course

In a delayed reaction to a disgraceful incident which occurred at Cornell University last December, a faculty committee has issued its judgment on the behavior of students who refused to permit Nguyen Cao Ky, former vice president of the Republic of South Vietnam, to speak.

Whatever the students' personal feelings toward Ky might have been, he was an invited speaker and thus there were those in the audience who wanted to hear what he had to say. Their rights, as well as Ky's, were violated by the mindless zombies who chanted "out, out, out" until Ky left the stage.

It is of some consolation that the faculty report condemned the outrage and went to some length to outline the difference between peaceful protest and rude behavior bordering on anarchy.

Hit And Run

BHHS Student Declares Parents Are Guilty Ones

Editor,

I am writing in behalf of the students at Benton Harbor high school who care enough about our school to do something about it.

On March 11, 1976, a speech instructor, Mr. Charles Henderson, along with some very intelligent and talented students attempted to present a talent show which was open to the community.

The presentation was a very successful one, and would have been much more successful had it not been for the actions of a few persons in our community who decided to make a ruckus.

The results of this was lots of confusion and embarrassment and Mr. Henderson being denied the privilege of having any other form of entertainment in the Benton Harbor High School Performing Arts Center.

I feel this was very gross and unjust towards Mr. Henderson, Benton Harbor high school and the community.

It is not the responsibility of an instructor, principal, or student to teach others the correct way to behave in a public place. Therefore they cannot and should not be held responsible. This job rests upon the parents. It is their responsibility to teach their children the values of others; rights, property and feelings, but most of all they should be taught the value of self-respect. When this doesn't occur, then how can we possibly expect them to respect others.

I feel that the actions which were taken were very unfair and irrelevant, and were enforced upon the wrong people.

The only wrong which Mr. Henderson can possibly be guilty of is trying to make Benton Harbor a better community by providing decent entertainment. Is this so wrong?

The ones who are to blame are the ones who are sitting back letting these types of situations occur. The guilty ones are the parents.

Barbara Anne Epps
1083 Blossome lane
Benton Harbor.

Fears Appointment Rule Change May Bring 'Political Patronage'

Editor,

There is a move afoot to abolish the Michigan Council for the Arts, and to create, in its stead, a State Commission for the Arts.

Senator Jack Faxon introduced SB-1264 February 10th, pushed it through the Senate, where it passed 27-9. It now is pending in the House of Representatives under Committee on Judiciary.

Under provisions of the present bill, a 15-member Commission would be appointed by the governor. The chief executive officer (the executive secretary) of the Commission also would be appointed by the governor, to serve at the pleasure of the Governor, with the advice and consent of the Senate.

While all 15 members of the Council now are appointed by the governor, the executive director is chosen and selected by the Council chairman. He is not under political control; but is under council control, as he should be. He is chosen for his professional stature and expertise.

The present director is E. Ray Scott, who developed the Artrain, which has enriched thousands of people in Michigan and in other states. Numerous arts councils throughout the State have been created (81 *currently, from 8 originally*) and many have received grants.

The Michigan Council for the Arts now ranks second among the 50 states in dollars appropriated by the State Legislature and its administrative costs are exceedingly low in

(See page 22, column 1)

Do You REMEMBER?

— 10 Years Ago —

Sodus — Honey-haired Janet Krieger was crowned Miss Sodus of 1966 last night before a capacity crowd in Stump school. First runnerup last night was Patricia Vergon. Picked as second runnerup was Joan Smith.

— 25 Years Ago —

The twin cities largest manufacturing plant, the Whirlpool corporation, set new records in sales, employment and production in 1950, but predicted a curtailment in its regular operations in 1951, the firm's annual report revealed today. Sales for the Edgewater firm, manufacturers of home laundry equipment, reached $78,740,843 in 1950, a gain of 63 per cent over the old record set in 1949.

— 50 Years Ago —

Within the next 10 days workmen will remove the boarding that surrounds the lower floor of the Fidelity building in Benton Harbor and the public will be able to view this fine new, fireproof business structure in its entirety. All of the lower floor store fronts are in place. Plastering has been finished on most of the floors and they are now ready for trimming and decorating; it is expected that the building will be ready for occupancy within the next 30 days. An outstanding feature of the building will be the exclusive shops that will occupy the second floor; this floor, having been laid out on the arcade principle. Large windows on the corridors as well as on the streets make possible exceptional display space. There will be found an answer to a large variety of wants as it will house such necessities as a beauty parlor, barber shop, tea room, gift shop, as well as a wide variety of specialty shops catering to those who want things a little out of the ordinary.

— 75 Years Ago —

Regular meeting of the Maccabees of Benton Harbor tonight. There will be initiatory work and a large attendance of members is hoped for.

Rouse & Winans have just finished making 200 soft drink cases for their new factory in Benton Harbor.

The Democrats of St. Joseph township nominated the following officers at their caucus held yesterday afternoon in the township hall: William Brunke, supervisor; Arnil Weber, clerk; Joseph Clemens, highway commissioner; John Budnick, member board of review; Aaron J. Barga, justice of the peace; George Ketler, school commissioner; Frank Prehe, Joseph Gobiel, John Ruppand and Charles Ketler, constables. The township committeemen are George Ketler, Joseph Gobiel and Thomas Smith.

Tom Tiede

Montana Memories

WASHINGTON — (NEA) — I met Mike Mansfield a decade ago in a hotel room in Helena, Mont. He was the state's senior senator on a visit home. I blew in on a reporting assignment. A mutual friend offered an introduction and I seized the opportunity for narrow reasons: it was the time of Vietnam, which I then embraced, and I wanted to argue Mansfield's antiwar views.

The door to the senator's room was open, and he was waiting for me in shirtsleeves on the edge of the bed. He didn't like suites, he said. He had no entourage. His needs were simple. Saying this, which was a lot for him, he retreated behind an expression of solemnity, and listened while I explained my concern for his Vietnam opposition.

I said that I had seen a great deal of the combat as a correspondent and was worried that the increasing lack of support for it in America might eventually place U. S. soldiers in jeopardy. I was overly blunt, one might even say insufferable. I said I had seen enemy leaflets quoting George McGovern's condemnation of the war, and had talked with men in the ranks who were becoming confused with the similar remarks being made by Mansfield. Naturally, I added *that such talk here could only* encourage the enemy and prolong events.

"Have you been in Vietnam?" I asked.

"Not recently," he said.

"Then how can you judge it at all?"

I learned later of course that my equating his ignorance of Southeast Asia with his lack of experience was not only naive but in error. Mansfield had been a lifelong scholar on Asian affairs, a university instructor in such before becoming a lawmaker, a man whose Far Eastern knowledge was thought so valuable that Franklin Roosevelt sent him there on a strategic war mission in the 1940s.

Mansfield said none of this, by the way. For much of our conversation, actually, he said very little of anything. He nodded. He shook his head. He said "yes" or "no" where applicable. I suppose I took his simple reticence as a weakness, as have many over his 34 years in public life (10 as a congressman, 24 as a senator, 16 as the majority leader). His lack of dynamism has been a Washington issue for decades. Colleagues have for years urged him to come alive, to which his response has been: "I am not a ringmaster."

And now that he has announced his retirement, I'm reminded of his finest quality. That day in the hotel room he let me speak as if I had something to say. I was there for an hour or more, a crusading zealot, before the talk closed. In the end he said that if the United States stopped in Vietnam, the suffering would stop. Then he said he had a great deal of respect for *the military except when it was* wrong. His pipe was empty. We shook hands. I left.

Downstairs in the lobby the mutual friend asked how the interview went. I said it was disappointing. How so? Well, it was frustrating, I said. —"I couldn't get through to the old man at all."

Marianne Means

Which Senator Will Lead?

WASHINGTON (KFS) — A mere two hours after Majority Leader Mike Mansfield announced he would retire at the end of the year, Sen. Ernest Hollings (D-S.C.) buttonholed Sen. Hubert Humphrey (D-Minn.) in a Capitol corridor and asked Humphrey to support him as Mansfield's successor.

Humphrey hadn't even heard the news yet. Furthermore, he may have plans of his own.

Humphrey would very much like to be majority leader. He served as whip for four years until he resigned in 1964 to become Vice President.

Three senators have already rushed forward to announce for the post — Sen. Edmund Muskie (D-Me.), Majority Whip Robert Byrd (D-W.VA.) and Hollings. Byrd, in fact, has been covertly campaigning to move up to Mansfield's job the past few years.

In Humphrey's case, there are certain complications. It might appear unseemly to be seeking the majority leader's job and the presidency at the same time.

In addition, Humphrey is convinced that, "By January a lot of things can happen that will affect the choice of majority leader." Promises made at this early date, in other words, may easily be broken in the light of changed facts and new pressures.

The main development will be the election of a president. If the president is a Democrat, the Democratic majority may be eager to select a leader with whom he has indicated he would prefer to work. Newly elected President John Kennedy was influential in the choice of Humphrey as Senate whip in 1961, for example.

If the new president is a Republican, the Democrats in Congress will be under great pressure to select a leader who will present a forceful public image. Technical skills in running Senate business, which is Byrd's *strong suit, for instance,* might become less important than the ability to articulate a sound national course.

Each of the men seeking to become the new voice of the Senate majority is able and has some claim to the job. Hollings is in the tradition of Southern progressives, who have controlled the leadership through much of history. Muskie, the 1968 vice presidential nominee, has acquired new stature through his balanced handling of the chairmanship of the powerful new Senate Budget Committee. And Byrd, although handicapped by an over-identification with conservative causes, is generally regarded as a first-rate whip.

Byrd appears to be ahead in the contest today, but he has not sewed it up. Hollings can be expected to siphon votes from him, while Muskie and Humphrey compete for the liberal cluster.

Mansfield has indicated he will not intervene in the contest, and indeed he probably would have little success if he did.

Humphrey is basically correct; it is a waste of energy for senators — and columnists — to worry about the majority leadership for several more months. But when the time comes, the choice will be as important as the selection of a president, for it may determine the direction of the Senate for a decade or more, not just four years.

Berry's World

©1976 by NEA, Inc.

"All right, you know I don't ever want to hear that word again. Now, which one of you said 'detente'?"

The Herald-Palladium

EDITORIAL PAGE

Editor And Publisher, W. J. Banyon

Managing Editor, Bert Lindenfeld

Were it left to me to decide whether we should have government without newspapers or newspapers without government, I should not hesitate to prefer the latter. – Thomas Jefferson.

Berrien Circuit Court Needs Another Judge

Nine years ago when the legislature, under prodding from the Michigan supreme court, authorized more judges for many of the state's circuit courts, it was assumed here that adding a third judge to the Berrien circuit would take care of the local court's load for a generation.

Less than half of this anticipated time span has run its course and our court it now close to being swamped once again by the numbers game.

Its criminal docket holds the dubious distinction of being among the top ten in Michigan, possibly within the entire midwest.

Criminal cases enjoy priority in trial time. However jammed the civil docket may be, the judges must first see their criminal list through to a conclusion before going on to hear civil disputes.

Next in preference are land condemnation suits and divorce actions involving custody of minor children. Though the condemnation suit is not a large factor, divorce is popular in this area and so it the proclivity of too many parents, usually the father, to skip on his support payments. Contrary to one assumption leading to its inception, no fault divorce has not simplified or speeded up that type of case. On the contrary, the warring couple fights harder than ever over financial adjustments and custody of their offspring. More, not less litigating, has become the fashion.

After wading through that lineup, the judges are then free to preside over an automobile damage claim, a suit to collect an unpaid debt, an action to determine where a line fence should be positioned, and the myriad of other disputes into which we mortals fall.

At this point, thanks to plea bargaining, a custom denounced by liberals of all shades, Judges Byrns, Hughes and White are holding their own on the criminal trials.

They are in fair shape with the divorce calendar.

So far, they are staying even with the balance of the civil docket.

Totally, however, the Berrien case load cannot be viewed with what a candidate for office calls guarded optimism.

Between the ever rising case volume and the complicated procedural rules being imposed upon the trial or working judge by his superiors from the appellate courts, the Berrien circuit more accurately resembles a leaky boat heading out into Lake Michigan on one of its tempestuous days.

This condition is not confined to Berrien county, a fact already being given consideration in the legislature where bills have been presented to expand in six other circuits.

It might be likened to that of a distinction without a difference.

Only recently has the local overcrowding received the attention it deserves.

Judge Hughes, the Berrien circuit's presiding officer, outlined the problem to the Berrien board of commissioners last week and prior to that presentation a lay committee interested in the court's affairs stated the matter to the commissioners' administrative and finance committees. The county's bar association has also indorsed the request of another judge.

If the full board gives approval to the plan, then our area legislators will be asked to guide it through Lansing's halls.

Expeditious administration of justice is absolutely vital to justice's very existence; that justice delayed is justice denied goes without saying.

Nobody, our judges included, is anxious to run up the cost of government, but unless the Berrien bench receives relief quickly, the public will have to accept the consequences of insufficient staffing in a most critical office.

It is vain to expect the appellate courts to unravel the procedural requirements they impose upon the trial courts which require twice the time necessary to process a case; and unless Berrien county becomes more law abiding and its residents less litiguously minded, the case load will continue to pile up.

Better to plug a developing hole now than to permit it to grow into a Grand Canyon.

Revenue Sharing Traces Back To 1836

Back in 1836, the U.S. government found that a $28 million surplus was burning a hole in its pocket. It rid itself of the annoyance by distributing the surplus to the states, which then numbered only 26.

That may have been the beginning of revenue sharing, although the formal concept came along much later. Whether 1836 or 1976, the federal government has proven to be very adept at revenue raising. However much one laments its lack of spending restraint, there can be no doubt that Washington is an excellent tax collector.

It was on the basis of that expertise that systems of federal largesse have expanded and been perfected. Whether under such names as "grants-in-aid" or the broader "revenue sharing," few continue to question the concept of collecting taxes at the local level to flow through Washington and returned to the states and communities, disproportionately and minus administrative expenses.

The idea of having voters and their representatives in Congress forego dependence upon federal financial assistance and the federal government relinquish some of its taxing powers is suggested periodically. The support from Washington for this proposal best could be described as icy.

The Herald-Palladium

(A daily newspaper published regularly except Sundays and certain holidays at Michigan and Oak Sts., Benton Harbor, Michigan, 49022, being the consolidation of The Herald-Press and The News-Palladium.)

Entered for second class postage at Benton Harbor and St. Joseph, Michigan.

Volume 91, Number 69

Member of The Associated Press and the Audit Bureau of Circulations.

The Associated Press is entitled exclusively to the use for publication of all local news printed in this newspaper as well as all AP dispatches.

Telephones:
Benton Harbor, 616/925-0022
St. Joseph, 616/983-2531

Subscription Rates:
All Carrier Service ..... 75c per week.
Motor Route Service .... $3.75 per month.

Mail in Berrien, Cass, Allegan and Van Buren Counties:
One Year $45.00
Six Months 26.50
Three Months 14.00

All Other Mail:
One Year $54.00
Six Months 31.00
Three Months 18.50
One Month 7.00

All mail subscriptions payable in advance.
Mail orders not accepted where carrier service is available.

Flunked Course

In a delayed reaction to a disgraceful incident which occurred at Cornell University last December, a faculty committee has issued its judgment on the behavior of students who refused to permit Nguyen Cao Ky, former vice president of the Republic of South Vietnam, to speak.

Whatever the students' personal feelings toward Ky might have been, he was an invited speaker and thus there were those in the audience who wanted to hear what he had to say. Their rights, as well as Ky's, were violated by the mindless zombies who chanted "out, out, out" until Ky left the stage.

It is of some consolation that the faculty report condemned the outrage and went to some length to outline the difference between peaceful protest and rude behavior bordering on anarchy.

Hit And Run

BHHS Student Declares Parents Are Guilty Ones

Editor,

I am writing in behalf of the students at Benton Harbor high school who care enough about our school to do something about it.

On March 11, 1976, a speech instructor, Mr. Charles Henderson, along with some very intelligent and talented students attempted to present a talent show which was open to the community.

The presentation was a very successful one, and would have been much more successful had it not been for the actions of a few persons in our community who decided to make a ruckus.

The results of this was lots of confusion and embarrassment and Mr. Henderson being denied the privilege of having any other form of entertainment in the Benton Harbor High School Performing Arts Center.

I feel this was very gross and unjust towards Mr. Henderson, Benton Harbor high school and the community.

It is not the responsibility of an instructor, principal, or student to teach others the correct way to behave in a public place. Therefore they cannot and should not be held responsible. This job rests upon the parents. It is their responsibility to teach their children the values of others; rights, property and feelings, but most of all they should be taught the value of self-respect. When this doesn't occur, then how can we possibly expect them to respect others.

I feel that the actions which were taken were very unfair and irrelevant, and were enforced upon the wrong people.

The only wrong which Mr. Henderson can possibly be guilty of is trying to make Benton Harbor a better community by providing decent entertainment. Is this so wrong?

The ones who are to blame are the ones who are sitting back letting these types of situations occur. The guilty ones are the parents.

Barbara Anne Epps
1083 Blossome lane
Benton Harbor.

Fears Appointment Rule Change May Bring 'Political Patronage'

Editor,

There is a move afoot to abolish the Michigan Council for the Arts, and to create, in its stead, a State Commission for the Arts.

Senator Jack Faxon introduced SB-1264 February 10th, pushed it through the Senate, where it passed 27-9. It now is pending in the House of Representatives under Committee on Judiciary.

Under provisions of the present bill, a 15-member Commission would be appointed by the governor. The chief executive officer (the executive secretary) of the Commission also would be appointed by the governor, to serve at the pleasure of the Governor, with the advice and consent of the Senate.

While all 15 members of the Council now are appointed by the governor, the executive director is chosen and selected by the Council chairman. He is not under political control; but is under council control, as he should be. He is chosen for his professional stature and expertise.

The present director is E. Ray Scott, who developed the Artrain, which has enriched thousands of people in Michigan and in other states. Numerous arts councils throughout the State have been created (81 currently, from 8 originally) and many have received grants.

The Michigan Council for the Arts now ranks second among the 50 states in dollars appropriated by the State Legislature and its admistrative costs are exceedingly low in

(See page 32, column 1)

Do You REMEMBER?

— 10 Years Ago —

Sodus — Honey-haired Janet Krieger was crowned Miss Sodus of 1966 last night before a capacity crowd in Stump school. First runnerup last night was Patricia Vergon. Picked as second runnerup was Joan Smith.

— 25 Years Ago —

The twin cities largest manufacturing plant, the Whirlpool corporation, set new records in sales, employment and production in 1950, but predicted a curtailment in its regular operations in 1951, the firm's annual report revealed today. Sales for the Edgewater firm, manufacturers of home laundry equipment, reached $78,740,843 in 1950, a gain of 63 per cent over the old record set in 1949.

— 50 Years Ago —

Within the next 10 days workmen will remove the boarding that surrounds the lower floor of the Fidelity building in Benton Harbor and the public will be able to view this fine new, fireproof business structure in its entirety. All of the lower floor store fronts are in place. Plastering has been finished on most of the floors and they are now ready for trimming and decorating; it is expected that the building will be ready for occupancy within the next 30 days. An outstanding feature of the building will be the exclusive shops that will occupy the second floor; this floor having been laid out on the arcade principle. Large windows on the corridors as well as on the streets make possible exceptional display space. Here will be found an answer to a large variety of wants as it will house such necessities as a beauty parlor, barber shop, tea room, gift shop, as well as a wide variety of specialty shops catering to those who want things a little out of the ordinary.

— 75 Years Ago —

Regular meeting of the Maccabees of Benton Harbor tonight. There will be initiatory work and a large attendance of members is hoped tor.

Rouse & Winans have just finished making 200 soft drink cases for their new factory in Benton Harbor.

The Democrats of St. Joseph township nominated the following officers at their caucus held yesterday afternoon in the township hall: William Brunke, supervisor; Amil Weber, clerk; Joseph Clemens, highway commissioner; John Rudnick, member board of review; Aaron J. Barga, justice of the peace; George Ketler, school commissioner; Frank Prebe, Joseph Gobiel, John Ruppand and Charles Ketler, constables. The township committeemen are George Ketler, Joseph Gobiel and Thomas Smith.

Tom Tiede

Montana Memories

WASHINGTON — (NEA) — I met Mike Mansfield a decade ago in a hotel room in Helena, Mont. He was the state's senior senator on a visit home. I blew in on a reporting assignment. A mutual friend offered an introduction and I seized the opportunity for narrow reasons: it was the time of Vietnam, which I then embraced, and I wanted to argue Mansfield's antiwar views.

The door to the senator's room was open, and he was waiting for me in shirtsleeves on the edge of the bed. He didn't like suites, he said. He had no entourage. His needs were simple. Saying this, which was a lot for him, he retreated behind an expression of solemnity, and listened while I explained my concern for his Vietnam opposition.

I said that I had seen a great deal of the combat as a correspondent and was worried that the increasing lack of support for it in America might eventually place U. S. soldiers in jeopardy. I was overly blunt, one might even say insufferable. I said I had seen enemy leaflets quoting George McGovern's condemnation of the war, and had talked with men in the ranks who were becoming confused with the similar remarks being made by Mansfield. Naturally, I added that such talk here could only encourage the enemy and prolong events.

"Have you been in Vietnam?" I asked.

"Not recently," he said.

"Then how can you judge it at all?"

I learned later of course that my equating his ignorance of Southeast Asia with his lack of experience was not only naive but in error. Mansfield had been a lifelong scholar on Asian affairs, a university instructor in such before becoming a lawmaker, a man whose Far Eastern knowledge was thought so valuable that Franklin Roosevelt sent him there on a strategic war mission in the 1940s.

Mansfield said none of this, by the way. For much of our conversation, actually, he said very little of anything. He nodded. He shook his head. He said "yes" or "no" where applicable. I suppose I took his simple reticence as a weakness, as have many over his 34 years in public life (10 as a congressman, 24 as a senator, 15 as the majority leader). His lack of dynamism has been a Washington issue for decades. Colleagues have for years urged him to come alive, to which his response has been: "I am not a ringmaster."

And now that he has announced his retirement, I'm reminded of his finest quality. That day in the hotel room he let me speak as if I had something to say. I was there for an hour or more, a crusading zealot, before the talk closed. In the end he said that if the United States stopped in Vietnam, the suffering would stop. Then he said he had a great deal of respect for the military except when it was wrong. His pipe was empty. We shook hands. I left.

Downstairs in the lobby the mutual friend asked how the interview went. I said it was disappointing. How so? Well, it was frustrating, I said, —"I couldn't get through to the old man at all."

Marianne Means

Which Senator Will Lead?

WASHINGTON (KFS) — A mere two hours after Majority Leader Mike Mansfield announced he would retire at the end of the year, Sen. Ernest Hollings (D-S.C.) buttonholed Sen. Hubert Humphrey (D-Minn.) in a Capitol corridor and asked Humphrey to support him as Mansfield's successor.

Humphrey hadn't even heard the news yet. Furthermore, he may have plans of his own.

Humphrey would very much like to be majority leader. He served as whip for four years until he resigned in 1964 to become Vice President.

Three senators have already rushed forward to announce for the post — Sen. Edmund Muskie (D-Me.), Majority Whip Robert Byrd (D-W.VA.) and Hollings. Byrd, in fact, has been covertly campaigning to move up to Mansfield's job the past few years.

In Humphrey's case, there are certain complications. It might appear unseemly to be seeking the majority leader's job and the presidency at the same time.

In addition, Humphrey is convinced that, "By January a lot of things can happen that will affect the choice of majority leader." Promises made at this early date, in other words, may easily be broken in the light of changed facts and new pressures.

The main development will be the election of a president. If the president is a Democrat, the Democratic majority may be eager to select a leader with whom he has indicated he would prefer to work. Newly elected President John Kennedy was influential in the choice of Humphrey as Senate whip in 1961, for example.

If the new president is a Republican, the Democrats in Congress will be under great pressure to select a leader who will present a forceful public image. Technical skills in running Senate business, which is Byrd's strong suit, for instance, might become less important than the ability to articulte a sound national course.

Each of the men seeking to become the new voice of the Senate majority is able and has some claim to the job. Hollings is in the tradition of Southern progressives, who have controlled the leadership through much of history. Muskie, the 1968 vice presidential nominee, has acquired new stature through his balanced handling of the chairmanship of the powerful new Senate Budget Committee. And Byrd, although handicapped by an over-identification with conservative causes, is generally regarded as a first-rate whip.

Byrd appears to be ahead in the contest today, but he has not sewed it up. Hollings can be expected to siphon votes from him, while Muskie and Humphrey compete for the liberal cluster.

Mansfield has indicated he will not intervene in the contest, and indeed he probably would have little success if he did.

Humphrey is basically correct; it is a waste of energy for senators — and columnists — to worry about the majority leadership for several more months. But when the time comes, the choice will be as important as the selection of a president, for it may determine the direction of the Senate for a decade or more, not just four years.

Berry's World

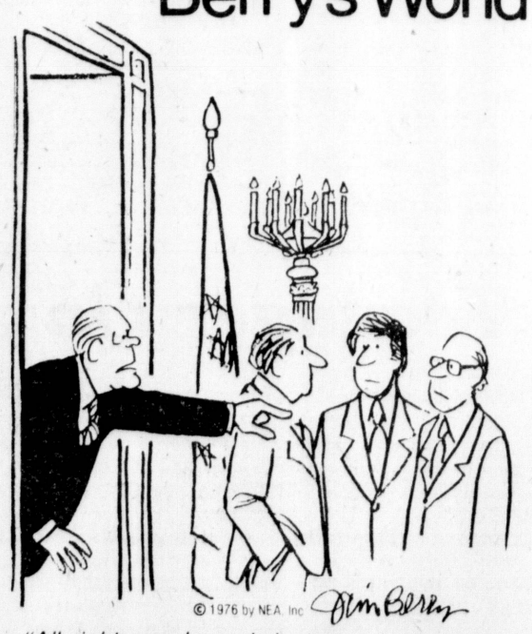

"All right, you know I don't ever want to hear that word again. Now, which one of you said 'detente'?"

The Herald-Palladium
COMBINING The News-Palladium AND THE HERALD-PRESS
BENTON HARBOR — ST. JOSEPH, MICHIGAN MONDAY, MARCH 22, 1976

Twin City Highlights

BHHS Symphony Band Moving Back Into Musical Spotlight

By STEVE SAGER
Staff Writer

The Benton Harbor high school symphony band under the tutelage of second-year Band Director Charles Bullard recently took a step towards regaining some of the "glory of old" once enjoyed under former Band Director Bernhardt M. Kuschel.

The symphony band earned a Division I rating for excellence in Class AA competition at the Southwestern Michigan Band and Orchestra Association District VI festival held March 13. According to Bullard, it was the first Division I rating a Tiger symphony band has received in district competition since 1973.

The symphony band will now compete May 1 at the State Band and Orchestra finals to be held at Muskegon. A Benton Harbor high school symphony band has not received a Division I rating at the state finals since 1971, Kuschel's last year as band director at Benton Harbor high school.

Bands competing can be rated from Division I to Division V with Division I representing the best. Bullard said the ratings are based on performance and sight reading (reading music never seen before.)

Under Kuschel, who is presently director of the Benton Harbor school music program, Benton Harbor high school symphony bands received Division I ratings 21 consecutive years (1951-71) in district competition and 14 years earned Division I ratings in state competition.

Kuschel was also known state-wide for his Tiger marching bands.

Bullard, a native of Fayetteville, N.C., and a graduate of Methodist college, located there, termed Kuschel's record "fantastic".

Bullard said, "No other band director in the state probably has his record for symphony district competition. He's been a tremendous help to me and I still seek a lot of advice from him."

The high school symphony band is made up of 48 members from junior and senior classes.

Bullard, as director of high school bands, also works with the freshman band, concert band, the Tiger marching band, the pep band, a stage (jazz) band and a pit band for musicals. Not all bands meet throughout the year.

Bullard is presently working towards a Master's degree. He and his wife, Brenda, who teaches music at Benton Harbor elementary schools; reside at 243 Hampton road.

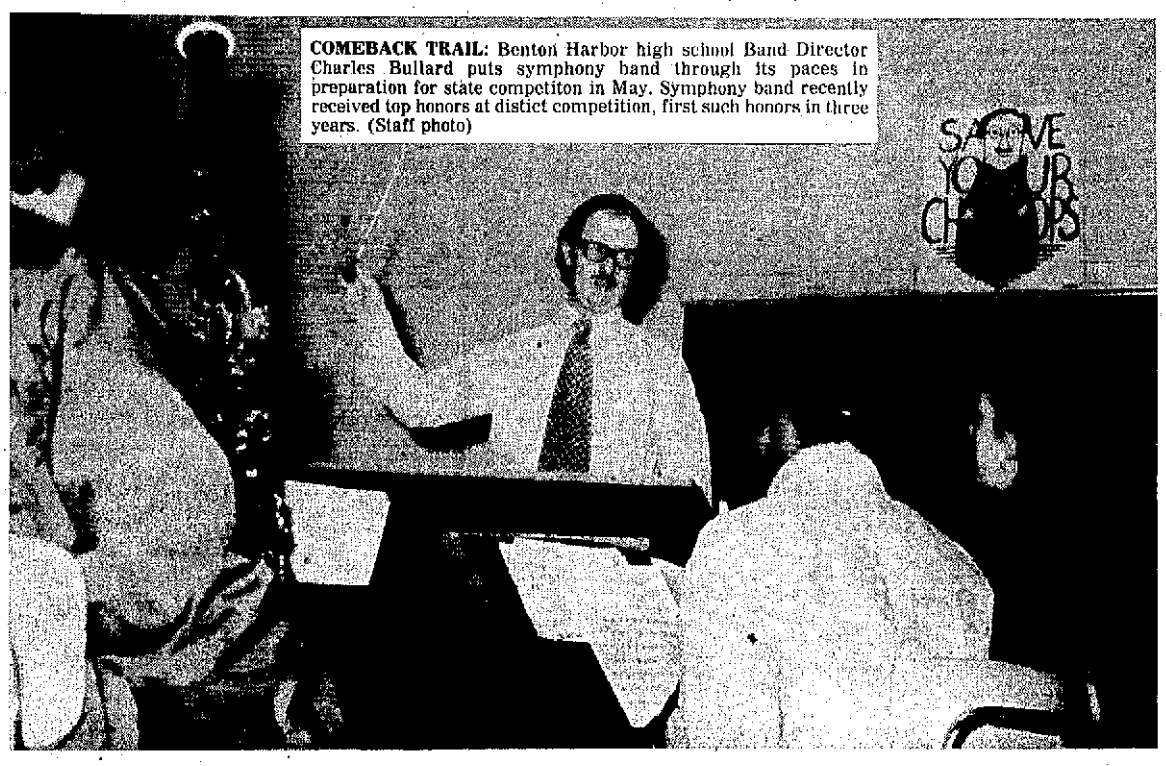

COMEBACK TRAIL: Benton Harbor high school Band Director Charles Bullard puts symphony band through its paces in preparation for state competiton in May. Symphony band recently received top honors at distict competition, first such honors in three years. (Staff photo)

MISS BACHELOR 14: Mozella Jones, 17, daughter of Mr. and Mrs. George Jones, 876 Waukonda avenue, was crowned Miss Bachelor 14 Saturday in contest at Benton Harbor high school. She will represent Benton Harbor Bachelor 14 club in Blossomtime's Grand Floral parade. Miss Jones is a high school senior and varsity cheerleader. First runnerup and Miss Congeniality is Kathy Atcher, daughter of Mr. and Mrs. John Atcher. Michelle Meeks, daughter of Mr. and Mrs. John Meeks, is second runnerup. (Pete Mitchell photo)

AREA POLICE ROUNDUP

Missing: One 40-Foot Trailer

By RALPH LUTZ
and
TOM SAWYER
Staff Writers

Stolen or misplaced: One 10,490-pound, 40-foot -long flatbed trailer, valued at $8,000. This is the problem confronting the Aurora, Colo.-based Santa Fe Pipeline Construction Co., which maintains a sub-office at 5503 South Red Arrow highway, Stevensville.

The report of the missing trailer was filed at 8:53 a.m. Saturday with Berrien sheriff's officers by sub-office Manager Paul Gristler.

Gristler said the trailer could have disappeared anytime since last January. He said a check of area construction sites failed to recover it. Santa Fe has been installing natural gas pipelines in Berrien county.

The trailer is described as a 1970 red Leland tandem float (flatbed) unit, with eight tires. It bears the identification, "T-46" on both sides, officers were told.

The sub-office said Sunday that the disappearance was discovered when the Colorado headquarters called to inquire about the trailer's current whereabouts. The sub-office said a driver reported using the trailer last December, but hasn't seen it since.

The firm reported it could have been stolen, or dropped off at one of the firm's nation-wide outlets without being recorded on an invoice.

A $300 air compressor and 150 feet of rubber hose were reported stolen from a home under construction on Lake Chapin road, Berrien township, Berrien sheriff's deputies said. James Ware, 514 Kephart lane, Berrien Springs, owner of the compressor, said it was stolen from the basement of the new house in the Dawn Haven subdivision.

George Nail, 25 West South street, Hartford, told Benton township police a citizens' band radio, valued at $100, was stolen from his car parked in a lot in the 600 block of Crystal avenue Sunday.

Thefts reported to Benton Harbor police were:

—Two coats, a $57 check and $83 in cash, from Empire Cleaners, 190 West Empire avenue.

—A stereo console and seven tapes, totaling $435, from the home of Lathree Lewis, 176 Church street.

—A television set and stereophonic equipment valued at $299, and $120 in cash, from the home of Ella Rice, 1030 Colfax avenue.

—A purse containing $40, cash, from the home of Cheryl Payne, 714 Lavette street.

Bruce C. Springer, 22, of 1522 Bonny Bruce drive, Stevensville, reported the theft or loss of his wallet Saturday afternoon in St. Joseph.

Springer said he felt the wallet fall from his pocket as he ran in the rain from the Memorial hospital parking lot toward the hospital entrance. Springer said he turned around and saw two boys and a girl running toward a car. The wallet reportedly contained $83 in cash. Police were notified at 4:01 p.m.

State police of the Benton Harbor post arrested two men Sunday on charges of possession of marijuana, one of whom a computer check showed was wanted in Detroit on a warrant charging delivery (sale) of heroin.

Booked at the Berrien county jail and held for Detroit police was Michael Jerome Locke, 28, Chicago. Troopers said a car in which he was a passenger was stopped on I-94 near M-139, Benton township about 4:30 p.m. A small amount of suspected marijuana was confiscated and a routine computer check revealed the drug warrant.

About 2:30 p.m. troopers said a small amount of alleged marijuana was confiscated from a car stopped on I-94 near Napier avenue. Booked at the Berrien jail was Reginal Bryant, 18, Detroit.

Benton Harbor police and Berrien sheriff's officers searched but found no bomb Sunday at the Sears store, 640 West Main street, after three bomb threats were telephoned to Benton township police. The store was closed at the time.

Benton Harbor police said they went to the store shortly after the first call at 5:06 p.m. and remained in the area until 8:10 p.m.

There was no indication why the calls were placed to township police. The store is in the city.

A Stevensville man was arrested on a charge of fleeing a Berrien sheriff's deputy Sunday after he allegedly fled on foot from a car being pursued by the deputy. Booked at the Berrien county jail was Robert Ray Hamilton, 19, of 1578 West John Beers road, Lincoln township.

Deputy Dean Kugle reported the incident occurred shortly before 6 p.m. in the 1200 block of West John Beers road and said the driver of the car he was pursuing turned himself in shortly after 8 p.m. Kugle said he pursued the car after noticing its taillight had no red covering.

Benton Harbor police at 8:30 p.m. Saturday booked Sylvester Ventress, 27, of 277 Walnut street, Benton township, on a charge of malicious destruction of propert over $100. Officers said the arrest was made in connection with an alleged fight in the home of Connie Allen, 1244 Monroe street, Benton Harbor. Furniture valued at over $100 was broken, police reported.

Benton Harbor police arrested two men during an investigation of a sidewalk fight in the 100 block of Territorial road at 10 p.m. Saturday. Police said the fight reportedly occurred over the purchase of beer.

Booked on charges of being drunk and disorderly were Edward Lee Dean, 22, of 382 Lincoln, Benton Harbor, and Jerry G. Whitlock, 41, Lansing.

ROCK-A-THON: Members of senior high youth group at Zion Evangelical and Reformed church in St. Joseph pass the time with music during 30-hour Rock-A-Thon over weekend. Among participants, from left are Jeff Frohhieter, Kathy Quandt, Paul Bennitt and Cheryl Pudell. Event raised $550 for Fairplain Presbyterian Food Bank, which provides non-perishable food items to needy people in community who do not qualify for welfare or other assistance. (Staff photo)

HENRY FENDERBOSCH

Fenderbosch Heads Industry Unit

Henry Fenderbosch, manager of residential and commercial marketing services for Whirlpool Corporation, has been elected chairman of the board of trustees of the National Council of the Housing Industry. Mr. Fenderbosch served as Co-Chairman the past year.

The council, part of national association of Home Builders, nation's leading suppliers of products and services to the housing industry. As chairman of the board of trustees, Fenderbosch will lead the governing body which represents 41 national firms.

Fenderbosch has spent 26 years in the housing industry, and has worked closely with builders and suppliers across the country. He is a past national and state director and past president of the Midland Home Builders association.

Berrien Farm Worker Dies After Mishap

BERRIEN SPRINGS — Miles Reed Livingston Sr., 54, an Eau Claire man injured in a farm-related accident March 12 near Berrien Springs, died Sunday at Berrien General hospital. Hospital officials said today that an autopsy has been scheduled to determine the cause of death.

A Berrien Springs village-Ormonko township police department spokesman said Livingston was injured about 3:15 p.m., March 12, when a fertilizer bin in which he was riding toppled into a ditch from a tractor-pulled trailer.

Victor Yost, department chief, said his department was checking to determine if the accident should be considered a traffic accident and, if so, if the death should be considered a traffic fatality.

At the time of the accident, Yost said the investigating officers did not classify it as a traffic accident.

Livingston was an employe of the Lloyd Zeeh farm, Berrien Springs.

Police said the tractor was being driven by another Zeeh employe police identified only as John Quinn.

The tractor and trailer were making a turn east onto Hinchman road off Garr road when the canvas-covered bin toppled over, police said.

Officers who investigated the accident believed Livingston may have hit his head in the fall, police said. He had been hospitalized at Berrien General since the accident, a hospital spokesman said.

Mr. Livingston was born Nov. 22, 1921, in Horry county, S.C.

Survivors include a son, Miles, Jr., Oceanside, Calif.; a daughter, Mrs. Jerry (Donna) Stickney, Oceanside, Calif.; five brothers and a sister, all in South Carolina.

Funeral services will be held Thursday at Goldfinch funeral home, Conway, S.C. Friends may call at the Bowerman funeral home, Eau Claire, from 7 p.m. to 9 p.m. this evening. The body will be transferred to South Carolina on Tuesday.

SJ Firemen Douse Small Jail Blaze

St. Joseph firemen reported they were called to the Berrien county jail after a fire broke out due to a malfunction of an electric motor Sunday about 10:21 a.m. The motor, used for the kitchen exhaust system and located on top of the jail, was disconnected and the fire extinguished. The jail was not evacuated and no one was injured.

Garage Act Writ Granted

MASON, Mich. (AP) — A preliminary injunction was ordered today against part of Michigan's new auto repair law pending final disposition of a suit challenging the law's constitutionality.

Ingham County Circuit Court Judge James Kallman, noting that "it appears there may possibly be irreparable harm," granted the preliminary injunction "to enable the court to determine the full extent" of damage.

Lee Seeligson of Ann Arbor, attorney for the Automotive Service Councils of Michigan which filed the suit, said the injunction apparently applies to provisions of the new law which require all auto mechanics to be licensed by 1981, registration of auto repair facilities, and written estimates on repair costs.

The injunction will not go into effect until Seeligson or his co-counsel Paul Sigal prepare an order for Kallman to sign.

Twin City Highlights

The Herald-Palladium

COMBINING The News-Palladium AND THE HERALD-PRESS

BENTON HARBOR — ST. JOSEPH, MICHIGAN MONDAY, MARCH 22, 1976

Twin City Highlights

BHHS Symphony Band Moving Back Into Musical Spotlight

By STEVE SAGER
Staff Writer

The Benton Harbor high school symphony band under the tutelage of second-year Band Director Charles Bullard recently took a step towards regaining some of the "glory of old" once enjoyed under former Band Director Bernhardt M. Kuschel.

The symphony band earned a Division I rating for excellence in Class AA competition at the Southwestern Michigan Band and Orchestra Association District VI festival held March 13. According to Bullard, it was the first Division I rating a Tiger symphony band has received in district competition since 1973.

The symphony band will now compete May 1 at the State Band and Orchestra finals to be held at Muskegon. A Benton Harbor high school symphony band has not received a Division I rating at the state finals since 1971, Kuschel's last year as band director at Benton Harbor high school.

Bands competing can be rated from Division I to Division V with Division I representing the best. Bullard said the ratings are based on performance and sight reading (reading music never seen before.)

Under Kuschel, who is presently director of the Benton Harbor school music program, Benton Harbor high school symphony bands received Division I ratings 21 consecutive years (1951-71) in district competition and 14 years earned Division I ratings in state competition.

Kuschel was also known state-wide for his Tiger marching bands.

Bullard, a native of Fayetteville, N.C., and a graduate of Methodist college, located there, termed Kuschel's record "fantastic".

Bullard said, "No other band director in the state probably has his record for symphony district competition. He's been a tremendous help to me and I still seek a lot of advice from him."

The high school symphony band is made up of 48 members from junior and senior classes.

Bullard, as director of high school bands, also works with the freshman band, concert band, the Tiger marching band, the pep band, a stage (jazz) band and a pit band for musicals. Not all bands meet throughout the year.

Bullard is presently working towards a Master's degree. He and his wife, Brenda, who teaches music at Benton Harbor elementary schools, reside at 233 Hampton road.

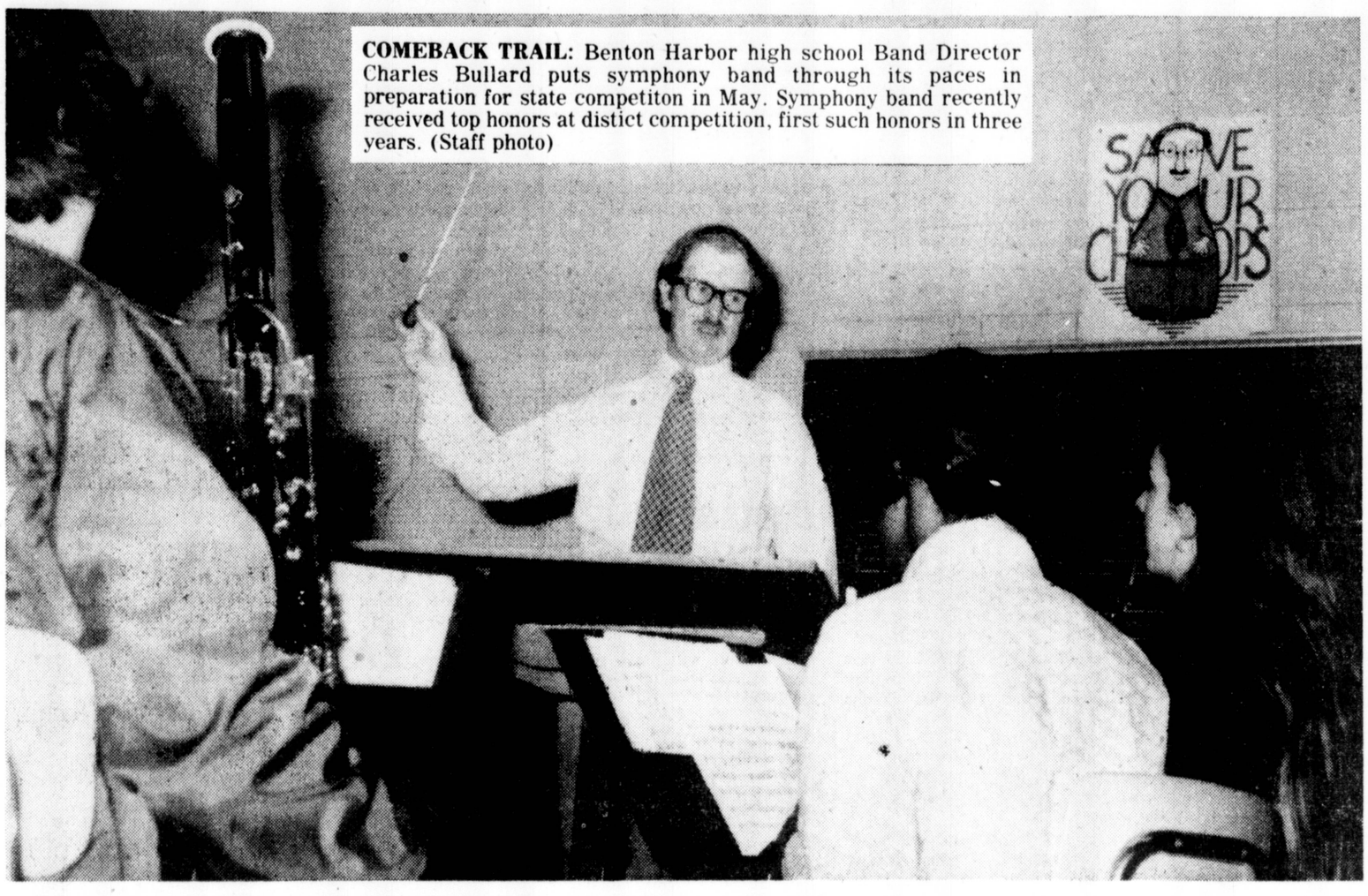

COMEBACK TRAIL: Benton Harbor high school Band Director Charles Bullard puts symphony band through its paces in preparation for state competiton in May. Symphony band recently received top honors at distict competition, first such honors in three years. (Staff photo)

MISS BACHELOR 14: Mozella Jones, 17, daughter of Mr. and Mrs. George Jones, 876 Waukonda avenue, was crowned Miss Bachelor 14 Saturday in contest at Benton Harbor high school. She will represent Benton Harbor Bachelor 14 club in Blossomtime's Grand Floral parade. Miss Jones is a high school senior and varsity cheerleader. First runnerup and Miss Congeniality is Kathy Atcher, daughter of Mr. and Mrs. John Atcher. Michelle Meeks, daughter of Mr. and Mrs. John Meeks, is second runnerup. (Pete Mitchell photo)

AREA POLICE ROUNDUP

Missing: One 40-Foot Trailer

By RALPH LUTZ
and
TOM SAWYER
Staff Writers

Stolen or misplaced: One 10,490-pound, 40-foot long flatbed trailer, valued at $8,000. This is the problem confronting the Aurora, Colo.-based Sante Fe Pipeline Construction Co., which maintains a sub-office at 5503 South Red Arrow highway, Stevensville.

The report of the missing trailer was filed at 8:53 a.m. Saturday with Berrien sheriff's officers by sub-office Manager Paul Gristler.

Gristler said the trailer could have disappeared anytime since last January. He said a check of area construction sites failed to recover it. Santa Fe has been installing natural gas pipelines in Berrien county.

The trailer is described as a 1970 red Leland tandem float (flatbed) unit, with eight tires. It bears the identification, "T-46" on both sides, officers were told.

The sub-office said Sunday that the disappearance was discovered when the Colorado headquarters called to inquire about the trailer's current whereabouts. The sub-office said a driver reported using the trailer last December, but hasn't seen it since.

The firm reported it could have been stolen, or dropped off at one of the firm's nationwide outlets without being recorded on an invoice.

A $300 air compressor and 150 feet of rubber hose were reported stolen from a home under construction on Lake Chapin road, Berrien township, Berrien sheriff's deputies said. James Ware, 514 Kephart lane, Berrien Springs, owner of the compressor, said it was stolen from the basement of the new house in the Dawn Haven subdivision.

George Nail, 25 West South street, Hartford, told Benton township police a citizens' band radio, valued at $100, was stolen from his car parked in a lot in the 600 block of Crystal avenue Sunday.

Thefts reported to Benton Harbor police were:

—Two coats, a $57 check and $83 in cash, from Empire Cleaners, 190 West Empire avenue.

—A stereo console and seven tapes, totaling $435, from the home of Lathree Lewis, 176 Church street.

—A television set and stereophonic equipment valued at $299, and $120 in cash, from the home of Ella Rice, 1030 Colfax avenue.

—A purse containing $40, cash, from the home of Cheryl Payne, 714 Lavette street.

Bruce C. Springer, 22, of 1522 Bonny Bruce drive, Stevensville, reported the theft or loss of his wallet Saturday afternoon in St. Joseph.

Springer said he felt the wallet fall from his pocket as he ran in the rain from the Memorial hospital parking lot toward the hospital entrance. Springer said he turned around and saw two boys and a girl running toward a car. The wallet reportedly contained $33 in cash.Police were notified at 4:01 p.m.

State police of the Benton Harbor post arrested two men Sunday on charges of possession of marijuana, one of whom a computer check showed was wanted in Detroit on a warrant charging delivery (sale) of heroin.

Booked at the Berrien county jail and held for Detroit police was Michael Jerome Locke, 28, Chicago. Troopers said a car in which he was a passenger was stopped on I-94 near M-139, Benton township about 4:30 p.m. A small amount of suspected marijuana was confiscated and a routine computer check revealed the drug warrant.

About 2:30 p.m. troopers said a small amount of alleged marijuana was confiscated from a car stopped on I-94 near Napier avenue. Booked at the Berrien jail was Reginal Bryant, 18, Detroit.

Benton Harbor police and Berrien sheriff's officers searched but found no bomb Sunday at the Sears store, 640 West Main street, after three bomb threats were telephoned to Benton township police. The store was closed at the time.

Benton Harbor police said they went to the store shortly after the first call at 5:08 p.m. and remained in the area until 6:10 p.m.

There was no indication why the calls were placed to township police. The store is in the city.

A Stevensville man was arrested on a charge of fleeing a Berrien sheriff's deputy Sunday after he allegedly fled on foot from a car being pursued by the deputy. Booked at the Berrien county jail was Robert Ray Hamilton, 19, of 1578 West John Beers road, Lincoln township.

Deputy Dean Kugle reported the incident occurred shortly before 6 p.m. in the 1200 block of West John Beers road and said the driver of the car he was pursuing turned himself in shortly after 8 p.m. Kugle said he pursued the car after noticing its taillight had no red covering.

Benton Harbor police at 8:30 p.m. Saturday booked Sylvester Ventress, 27, of 277 Walnut street, Benton township, on a charge of malicious destruction of propert over $100. Officers said the arrest was made in connection with an alleged fight in the home of Connie Allen, 1244 Monroe street, Benton Harbor. Furniture valued at over $100 was broken, police reported.

Benton Harbor police arrested two men during an investigation of a sidewalk fight in the 100 block of Territorial road at 10 p.m. Saturday. Police said the fight reportedly occurred over the purchase of beer.

Booked on charges of being drunk and disorderly were Edward Lee Dean, 22, of 382 Lincoln, Benton Harbor, and Jerry G. Whitlock, 41, Lansing.

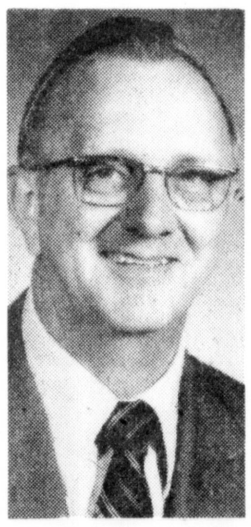

HENRY FENDERBOSCH

Fenderbosch Heads Industry Unit

Henry Fenderbosch, manager of residential and commercial marketing services for Whirlpool Corporation, has been elected chairman of the board of trustees of the National Council of the Housing Industry. Mr. Fenderbosch served as Co-Chairman the past year.

The council, part of national association of Home Builders, nation's leading suppliers of products and services to the housing industry. As chairman of the board of trustees, Fenderbosch will lead the governing body which represents 41 national firms.

Fenderbosch has spent 26 years in the housing industry, and has worked closely with builders and suppliers across the country. He is a past national and state director and past president of the Midland Home Builders association.

Berrien Farm Worker Dies After Mishap

BERRIEN SPRINGS — Miles Reed Livingston Sr., 54, an Eau Claire man injured in a farm-related accident March 12 near Berrien Springs, died Sunday at Berrien General hospital. Hospital officials said today that an autopsy has been scheduled to determine the cause of death.

A Berrien Springs village-Oronoko township police department spokesman said Livingston was injured about 3:15 p.m., March 12, when a fertilizer bin in which he was riding toppled into a ditch from a tractor-pulled trailer.

Victor Yost, department chief, said his department was checking to determine if the accident should be considered a traffic accident and, if so, if the death should be considered a traffic fatality.

At the time of the accident, Yost said the investigating officers did not classify it as a traffic accident.

Livingston was an employe of the Lloyd Zech farm, Berrien Springs.

Police said the tractor was being driven by another Zech employe police identified only as John Quinn.

The tractor and trailer were making a turn east onto Hinchman road off Garr road when the canvas-covered bin toppled over, police said.

Officers who investigated the accident believed Livingston may have hit his head in the fall, police said. He had been hospitalized at Berrien General since the accident, a hospital spokesman said.

Mr. Livingston was born Nov. 22, 1921, in Horry county, S.C.

Survivors include a son, Miles, Jr., Oceanside, Calif.; a daughter, Mrs. Jerry (Donna) Stickney, Oceanside, Calif.; five brothers and a sister, all in South Carolina.

Funeral services will be held Thursday at Goldfinch funeral home, Conway, S.C. Friends may call at the Bowerman funeral home, Eau Claire, from 7 p.m. to 9 p.m. this evening. The body will be transferred to South Carolina on Tuesday.

SJ Firemen Douse Small Jail Blaze

St. Joseph firemen reported they were called to the Berrien county jail after a fire broke out due to a malfunction of an electric motor Sunday about 10:21 a.m. The motor, used for the kitchen exhaust system and located on top of the jail, was disconnected and the fire extinguished. The jail was not evacuated and no one was injured.

Garage Act Writ Granted

MASON, Mich. (AP) — A preliminary injunction was ordered today against part of Michigan's new auto repair law pending final disposition of a suit challenging the law's constitutionality.

Ingham County Circuit Court Judge James Kallman, noting that 'it appears there may possibly be irreparable harm," granted the preliminary injunction 'to enable the court to determine the full extent" of damage.

Les Seeligson of Ann Arbor, attorney for the Automotive Service Councils of Michigan which filed the suit, said the injunction apparently applies to provisions of the new law which require all auto mechanics to be licensed by 1981, registration of auto repair facilities, and written estimates on repair costs.

The injunction will not go into effect until Seeligson or his co-counsel Paul Sigal prepare an order for Kallman to sign.

ROCK-A-THON: Members of senior high youth group at Zion Evangelical and Reformed church in St. Joseph pass the time with music during 30-hour Rock-A-Thon over weekend. Among participants, from left are Jeff Frohbieter, Kathy Quandt, Paul Bennitt and Cheryl Pudell. Event raised $550 for Fairplain Presbyterian Food Bank, which provides non-perishable food items to needy people in community who do not qualify for welfare or other assistance. (Staff photo)

Area Couples Marry Saturday

Zion Evangelical and Reformed church, St. Joseph, was the setting Saturday, March 20, for the wedding of Miss Robbie Siler and Harold Holt.

The Rev. Curtis Runkel performed the ceremony for the daughter of Mr and Mrs. Robert Siler, 1254 Summer street, Benton Harbor, and the son of Mr. and Mrs. Virgil Holt, 4121 M-140, Eau Claire.

The bride wore a sata peau gown trimmed with cluny lace and pearls and featuring a chapel train. A matching lace Camelot hat held her matching lace trimmed elbow length veiland she carried apricot sweetheart roses, carnations and baby's breath.

Miss Lori Knuth was maid of honor. Sisters of the groom, Miss Joyce Holt and Miss Judy Holt, were bridesmaids.

Kelly Siler was flower girl and Todd Robertson was ringbearer.

Serving as best man was Dale Privet. Ushers were Steve Igert and Mike Manning.

A reception was held in the church fellowship hall.

The couple will make their home at 3523 Furlong drive, Benton Harbor.

The bride attended Benton Harbor high school and is

MRS. HAROLD HOLT
Robbie Siler

employed at Modern Plastics Corp., Riverside. Her husband is a graduate of Eau Claire high school and is employed at Shepherd Products, U.S., Inc., St. Joseph.

Mr. and Mrs. Thomas T. Ball are on a wedding trip to Tennessee following their marriage Saturday, March 20, at Lakeshore Baptist church, Stevensville. The Rev. R.I. Thompson performed the ceremony.

Parents of the bride, the former Miss Karen Seel, are Mr. and Mrs. Richard W. Seel, 5379 Ridge road, Stevensville. The groom is the son of Mrs. Sylvester Paul, Kalamazoo, and Kenneth H. Ball, California.

The bride wore a sheer over taffeta gown trimmed with venise lace and designed with a chapel train. Venise lace and a tulle bow trimmed her picture hat which held her chapel length veil and she carried sweetheart roses, baby's breath and stephanotis.

Mrs. Darrel Scates was matron of honor. Bridesmaids were Mrs. Kenneth Seel, Miss Dinne Sanford and Miss Debi Dahlen.

Jennifer Cooke was flower girl and Christopher Cooke was ringbearer.

Serving as best man was Darrel Scates. Ushers were Michael Ball, brother of the groom, Kenneth Seel, brother of the bride, William Moser and Michael Turner.

A reception was held in the church.

MRS. THOMAS BALL
Karen Seel

Following their wedding trip, the couple will make their home at 538 Winchester, St. Joseph.

The bride, a graduate of Lakeshore high school, is employed as a clerk-typist at Berrien County Health Department, Benton Harbor. Her husband is a graduate of Lakeshore high school and is employed by Modern Plastics Corp., Benton Harbor.

BARODA — St. John's Evangelical Lutheran church, Baroda, was the setting Saturday, March 20, for the wedding of Miss Deborah Mae Nitz and Dennis Wayne Barker. The Rev. Roland Belanger performed the ceremony.

Parents of the bride are Mr. and Mrs. Vern Nitz, 9965 Spitzke road, Baroda. The groom is the son of Mrs. Roberta Vines, Stevensville, and Clyde Barker, Hot Springs, Ark.

The bride wore her mother's satin wedding gown trimmed with chantilly lace and pearls and designed with a chapel train. Matching lace trimmed her veil and she carried gardenias and baby's breath.

Mrs. David Nehmer was matron of honor. Bridesmaids were Mrs. Rick Nitz, Miss June Godfrey and Mrs. Verne Nitz.

Kimberly Frank was flower girl and Brian Barker was ringbearer.

Serving as best man was Darrel Dills. Ushers were David Barker, brother of the groom, and Rick and Verne Nitz, brothers of the bride.

A reception was held at St. Joe Kicker's club, Arden.

The couple will make their home at 5100-E, route 2, Coloma.

The bride is a graduate of Lakeshore high school and

MRS. DENNIS BARKER
Deborah Nitz

received an associate degree in commercial art from Ferris State college. She is employed as a commercial artist by E.C. Smith and Associates, St. Joseph. Her husband is a graduate of Benton Harbor high school and attended Lake Michigan college and West School of Real Estate. He is a production scheduler employed by Benton Harbor Engineering.

AAUW SHOW
Exhibit Winners

Award winners in the 20th annual American Association of University Women art exhibit have been named by the judge, John Metheany, Michigan artist.

The exhibit is being held at the Benton Harbor public library and is open free to the public.

Hours are until 8:30 p.m. tonight, 9 a.m. to 8:30 p.m. Tuesday, and 9 a.m. to 5 p.m. Wednesday.

Awards include:

Best of Show: James Killy, Benton Harbor, a kinetic wood sculpture, "Air Bender." The Bonar Linn memorial award carried a blue ribbon and $150 for the artist.

Best Painting: Olga Krasl, St. Joseph, "Michigan Landscape," gold ribbon and $50.

Best Watercolor: Joan Gatchell, Benton Harbor, "Early American Farm Scene," gold ribbon and $50.

Best Textile: Andrea Belski, Benton Harbor, "Untitled," gold ribbon and $50.

Best Drawing/Printmaking: Anne Gaines, South Haven, "Studio Window," gold ribbon and $50.

Best Sculpture/Ceramic: Sonny Dalton, Kalamazoo, "Frisco," gold ribbon and $50.

Artist of Tomorrow: Polly Johnson, Coloma, "Un Homme," $25.

Gift Certificate: Sue Kelm, St. Joseph, "Mule Deer," certificate from Sherwin Williams company, $20.

Ten merit awards in recognition of outstanding work earning white ribbons and $20 for each artist have been chosen by the judge with an 11th award still to be made.

Merit winners include:

Jane Abshier, St. Joseph; Mary Beth Barlow, St. Joseph; Robert Catania, Stevensville; Diane Cheeseman, South Haven; Andrea Lynn Dieckman, Benton Harbor; Loren G. Fry, Benton Harbor; Lola Kissinger, Benton Harbor; John Knopa, Lansing; Daniel Reynolds, St. Joseph, and Carl Wells, Benton Harbor.

Mrs. Dean (Helene) Ray is chairman and Mrs. Charles (Esther) Boonstra is co-chairman.

Around the clock with WOMEN

CLUBS - CHURCH - FAMILY - FASHION - SCHOOL - HOME - SOCIETY

FREE CHECKING PROGRAM

Blood Pressure

WEDNESDAY EVENT: "Hypertension: The Silent Killer," a free blood pressure check and program, will be offered Wednesday, March 24, in The Forum at Memorial hospital, St. Joseph. Blood pressures of those attending will be taken at 7:30 p.m. by registered nurses followed by a program at 8 p.m. From left are, Mrs. Perry Ballard and Evelyn Hughes, RN, both members of the University of Michigan Alumnae club which is sponsoring the mini-symposium with the Berrien County Health department. (Staff photo)

Marry In Home Nuptials

BERRIEN SPRINGS — Miss Kathy Dykeman and Philip Day exchanged wedding vows March 14 at the home of the bride's parents, Mr. and Mrs. Elmer Dykeman, 532 Tudor road, Berrien Springs. The Rev. Calvin Wilson, Berrien Springs, performed the ceremony.

Parents of the groom are Mr. and Mrs. John Day, Anchorage, Alaska.

The bride is a graduate of Berrien Springs high school and is employed by Peoples Bank and Trust Company, Anchorage. Her husband is a graduate of Anchorage high school and attended Fresno State university, Fresno, Calif. He is employed through the Union of Operating Engineers on the Alaskan pipeline.

The couple will make their home at 3029 East 46th street, Anchorage.

Wed In Florida

ALLEGAN — Miss Sandra Anne Ross and Mark D. Remington were married March 6 at Lundermilk Park on the Gulf of Mexico in Naples, Fla. The Rev. Morris Hintzman, pastor of United Methodist church, North Naples, Fla., performed the ceremony.

Parents of the bride are Mr. and Mrs. Lansing Ross of Naples. The groom is the son of Mr. and Mrs. Donald A. Remington of Allegan.

Miss Robin Grace Remington, sister of the groom, was maid of honor. The brother of the bride, David Ross, served as best man.

A reception was held at the Palm River Country club, Naples.

Following a wedding trip to the Bahama Islands, the couple will make their home in Allegan.

The bride is a graduate of Broome college, Binghamton, N.Y. Her husband is a graduate of Western Michigan university and is employed by Total Circulation, Inc., Holland.

Southern Ceremony

BLOOMINGDALE — Miss Constance Yvonne Elias and Herbert Mitchell Van Horn exchanged wedding vows March 13 at the Church of God of Prophecy, Gulfport, Miss. The Rev. George Elias, father of the bride, performed the ceremony.

Parents of the bride are the Rev. and Mrs. Elias of Gulfport. The groom is the son of Mr. and Mrs. Herbert Van Horn Jr., Bloomingdale.

A reception was held at the Sheraton Inn, Gulfport.

The couple is on a wedding trip to Florida.

The bride is a graduate of Gulfport high school and is a student at Jefferson Davis Junior college, Biloxi, Miss. The groom is a graduate of Bloomingdale high school and is an airman third class in the United States Air Force attending electronics school at Keesler Air Force Base, Biloxi.

Thailand Vows

COLOMA — Mr. and Mrs. Vincent Forestieri, who were married Oct. 13 in Korate, Thailand, are making their home in Santa Maria, Calif.

The bride is the former Miss Somparn Pakprudub of Ubol Rachatani, Thailand. The groom is the son of Mr. and Mrs. Anthony Forestieri of Paw Paw Lake, Coloma.

The couple visited in Coloma for three weeks this month before leaving for Santa Maria.

The groom, a graduate of Coloma high school, attended Lake Michigan college. He is a sergeant in the United States Air Force, stationed at Vandenberg Airforce Base, Santa Maria.

To Marry May 29

NILES — Mr. and Mrs. Domenick D'Alessandro, Orland Park, Ill., announce the engagement of their daughter, Rebecca, to Robert Ely, son of Mr. and Mrs. Stanley Ely, Irons.

Miss D'Alessandro is a graduate of Queen of Peace high school and is employed by Stereo Discount Center, Oak Lawn, Ill.

Her fiance is a graduate of Edwardsburg high school and is employed by Dayco Sheet Metal, Inc., Niles.

A May 29 wedding is planned.

Give Home Picture Wall

The desirability of a gallery wall increases in many homes as the collection of art work and family photographs grows.

Such a wall should be a neutral, but warm color, and textured but patternless. A favorite choice of decorators is flush-joint, one by four-inch wood paneling.

Picture arranging is quite flexible, as hangers set into the light joints between boards can be removed and relocated, leaving only barely discernible marks.

Fellowship Deadline

EAST LANSING — The deadline is April 30 for older women in the Lansing area and within commuting distance of Michigan State university to apply for the popular Mildred B. Erickson fellowship for fall term.

Since the lifelong education tuition-aid fund began in the fall of 1974, a total of 149 fellowships have been granted for one course for one term, to women whose ages averaged 41. Some 380 applications were submitted — all from deserving applicants, according to fund officials. However, funds are limited.

Many of the recipients are housewives with children; many are working outside the home. Previous scholars have come from Lansing and East Lansing, Owosso, Brighton, Carlotte, Grand Ledge and other cities.

In the first term, 15 fellowships were provided. In spring there will be 37 recipients, enrolled in nine of MSU's 17 colleges. Each term, the women get together for an evening to discuss their interests, problems and progress.

Application forms can be obtained from Mary L. Jackson, controller's office, administration building, Michigan State university, East Lansing.

Apple-Nog Fruit Cup

This festive dessert is the perfect accompaniment to a tray of cookies.

Dice three Red Delicious apples; toss with one cup each orange sections, diced pears and halved and seeded grapes. Spoon into six dessert cups.

Drizzle with commercially prepared eggnog flavored with brandy. Sprinkle with toasted coconut.

To Wed May 8

BUCHANAN — Mr. and Mrs. Edwin R. Gloer of Fremont, Ohio, announce the engagement of their daughter, Peggy, to Douglas Paskiet, son of Mr. and Mrs. John Paskiet of Madron Lake road, Buchanan.

Miss Gloer, a graduate of Rose high school in Fremont, is employed as a secretary by Woodall Industries, Akron, Ohio.

Her fiance is a graduate of Buchanan high school and is employed by Goodyear Tire and Rubber company, Akron, as a machinist.

A May 8 wedding is planned.

Plan Zeta Tau Alpha Luncheon

Zeta Tau Alpha alumnae living in the twin cities area may still make reservations for the fraternity's annual State Day luncheon for all collegiate and alumnae members.

The event will be held Saturday, April 10, at the Elks Country club in Grand Rapids.

Hostesses for the event will be members of the Grand Rapids Alumnae Chapter of Zeta Tau Alpha.

Activities are scheduled to begin at 10 a.m. with registration and a coffee hour. This will be followed by a brief business meeting, luncheon and awards ceremonies. A slide presentation will also be delivered by a national representative of the fraternity.

Any area alumnae wishing to make reservations may contact Mrs. Darrel Weller, 1827 Eight street northwest, Grand Rapids, 49504, prior to April 1.

What's Roasted Toasted, Crunchy And Full Of Extraordinary Flavor?
Salad Helper

Levi's TAG SALE
$2.00 OFF
ANYTHING WITH A LEVI TAG
Sale Ends Mar. 27
STAMPEDE
3912 S. Red Arrow Highway
St. Joseph - Across from Bendix
inc.
429-5025
Mon. thru Sat. 9:30 to 6

BEAUTY HINT OF THE WEEK
The modern "natural" look permits the use of the new sheer makeups. Lip gloss, blusher and eye shadow are available in small tubes or crayons that are convenient to carry in purse or pocket.
The really stunning hairdos evolved town probably originated in our salon. Come in and let us convince you.
HANDY HINT: Keep your makeup in a separate little bag in your purse to avoid contact with germ-bearing keys and coins. It's convenient, too.
By Linda
THE Styling Salon
FAIRPLAIN PLAZA LOWER LEVEL
CALL FOR AN APPOINTMENT WITH ONE OF OUR EXPERT STYLISTS OR JUST WALK IN
Mon. thru Fri. 8 to 8 Sat. 8 to 3 • Ph. 926-1277

Hallmark
CARDS & PARTY SHOP AT
Gillespies
BENTON HARBOR

MAKE YOUR OWN GIFTS AND DECORATIVE ACCESSORIES
See Our Exciting Selection of
HOOKED RUG PATTERNS
MACRAME SUPPLIES
THE SAND BOX
ARTS AND CRAFTS
9796 Red Arrow Hwy.
Bridgman • 465-6300

ARETZ Anniversary Special
The carpet cleaning plant that comes to your door
CLEAN 40 sq. YDS. of CARPET $39.95!
ST. JOSEPH
983-7670
Living room - dining room - hall and we move 4 large pieces of furniture at no additional charge
CONTROLLED POWER & TEMPERATURE CLEANS DEEPER READY FOR USE SAME DAY

Area Couples Marry Saturday

Zion Evangelical and Reformed church, St. Joseph, was the setting Saturday, March 20, for the wedding of Miss Robbie Siler and Harold Holt.

The Rev. Curtis Runkel performed the ceremony for the daughter of Mr and Mrs. Robert Siler, 1254 Summer street, Benton Harbor, and the son of Mr. and Mrs. Virgil Holt, 4121 M-140, Eau Claire.

The bride wore a sata peau gown trimmed with cluny lace and pearls and featuring a chapel train. A matching lace Camelot hat held her matching lace trimmed elbow length veiland she carried apricot sweetheart roses, carnations and baby's breath.

Miss Lori Knuth was maid of honor. Sisters of the groom, Miss Joyce Holt and Miss Judy Holt, were bridesmaids.

Kelly Siler was flower girl and Todd Robertson was ringbearer.

Serving as best man was Dale Privet. Ushers were Steve Igert and Mike Manning.

A reception was held in the church fellowship hall.

The couple will make their home at 3523 Furlong drive, Benton Harbor.

The bride attended Benton Harbor high school and is

MRS. HAROLD HOLT
Robbie Siler

employed at Modern Plastics Corp., Riverside. Her husband is a graduate of Eau Claire high school and is employed at Shepherd Products, U.S., Inc., St. Joseph.

Mr. and Mrs. Thomas T. Ball are on a wedding trip to Tennessee following their marriage Saturday, March 20, at Lakeshore Baptist church, Stevensville. The Rev. R.I. Thompson performed the ceremony.

Parents of the bride, the former Miss Karen Seel, are Mr. and Mrs. Richard W. Seel, 5379 Ridge road, Stevensville. The groom is the son of Mrs. Sylvester Paul, Kalamazoo, and Kenneth H. Ball, California.

The bride wore a sheer over taffeta gown trimmed with venise lace and designed with a chapel train. Venise lace and a tulle bow trimmed her picture hat which held her chapel length veil and she carried sweetheart roses, baby's breath and stephanotis.

Mrs. Darrel Scates was matron of honor. Bridesmaids were Mrs. Kenneth Seel, Miss Diane Sanford and Miss Debi Dahlen.

Jennifer Cooke was flower girl and Christopher Cooke was ringbearer.

Serving as best man was Darrel Scates. Ushers were Michael Ball, brother of the groom, Kenneth Seel, brother of the bride, William Moser and Michael Turner.

A reception was held in the church.

MRS. THOMAS BALL
Karen Seel

Following their wedding trip, the couple will make their home at 538 Winchester, St. Joseph.

The bride, a graduate of Lakeshore high school, is employed as a clerk-typist at Berrien County Health Department, Benton Harbor. Her husband is a graduate of Lakeshore high school and is employed by Modern Plastics Corp., Benton Harbor.

BARODA — St. John's Evangelical Lutheran church, Baroda, was the setting Saturday, March 20, for the wedding of Miss Deborah Mae Nitz and Dennis Wayne Barker. The Rev. Roland Belanger performed the ceremony.

Parents of the bride are Mr. and Mrs. Vern Nitz, 9965 Spitzke road, Baroda. The groom is the son of Mrs. Roberta Vines, Stevensville, and Clyde Barker, Hot Springs, Ark.

The bride wore her mother's satin wedding gown trimmed with chantilly lace and pearls and designed with a chapel train. Matching lace trimmed her veil and she carried gardenias and baby's breath.

Mrs. David Nehmer was matron of honor. Bridesmaids were Mrs. Rick Nitz, Miss Jane Godfrey and Mrs. Verne Nitz.

Kimberly Frank was flower girl and Brian Barker was ringbearer.

Serving as best man was Darrel Dilts. Ushers were David Barker, brother of the groom, and Rick and Verne Nitz, brothers of the bride.

A reception was held at St. Joe Kicker's club, Arden.

The couple will make their home at 5100-E, route 2, Coloma.

The bride is a graduate of Lakeshore high school and

MRS. DENNIS BARKER
Deborah Nitz

received an associate degree in commercial art from Ferris State college. She is employed as a commercial artist by E.C. Smith and Associates, St. Joseph. Her husband is a graduate of Benton Harbor high school and attended Lake Michigan college and West School of Real Estate. He is a production scheduler employed by Benton Harbor Engineering.

AAUW SHOW
Exhibit Winners

Award winners in the 29th annual American Association of University Women art exhibit have been named by the judge, John Metheany, Michigan artist.

The exhibit is being held at the Benton Harbor public library and is open free to the public.

Hours are until 8:30 p.m. tonight, 9 a.m. to 8:30 p.m. Tuesday, and 9 a.m. to 5 p.m. Wednesday.

Awards include:

Best of Show: James Killy, Benton Harbor, a kinetic wood sculpture, "Air Beater." The Bonar Linn memorial award earned a blue ribbon and $150 for the artist.

Best Painting: Olga Krasl, St. Joseph, "Michigan Landscape," gold ribbon and $50.

Best Watercolor: Joan Gatchell, Benton Harbor, "Early American Farm Scene," gold ribbon and $50.

Best Textile: Andrea Belski, Benton Harbor, "Untitled," gold ribbon and $50.

Best Drawing/Printmaking: Anne Gaines, South Haven, "Studio Window," gold ribbon and $50.

Best Sculpture/Ceramic: Sonny Dalton, Kalamazoo, "Frisco," gold ribbon and $50.

Artist of Tomorrow: Polly Johnson, Coloma, "Un Homme," $25.

Gift Certificate: Sue Kelm, St. Joseph, "Mule Deer," certificate from Sherwin Williams company, $20.

Ten merit awards in recognition of outstanding work earning white ribbons and $20 for each artist have been chosen by the judge with an 11th award still to be made.

Merit winners include:

Jane Abshier, St. Joseph; Mary Beth Barlow, St. Joseph; Robert Catania, Stevensville; Diane Cheeseman, South Haven; Andrea Lynn Dieckman, Benton Harbor; Loren G. Fry, Benton Harbor; Lola Kissinger, Benton Harbor; John Knopa, Lansing; Daniel Reynolds, St. Joseph, and Carl Wells, Benton Harbor.

Mrs. Dean (Helene) Ray is chairman and Mrs. Charles (Esther) Boonstra is co-chairman.

Around the clock with WOMEN

CLUBS - CHURCH - FAMILY - FASHION - SCHOOL - HOME - SOCIETY

FREE CHECKING PROGRAM

Blood Pressure

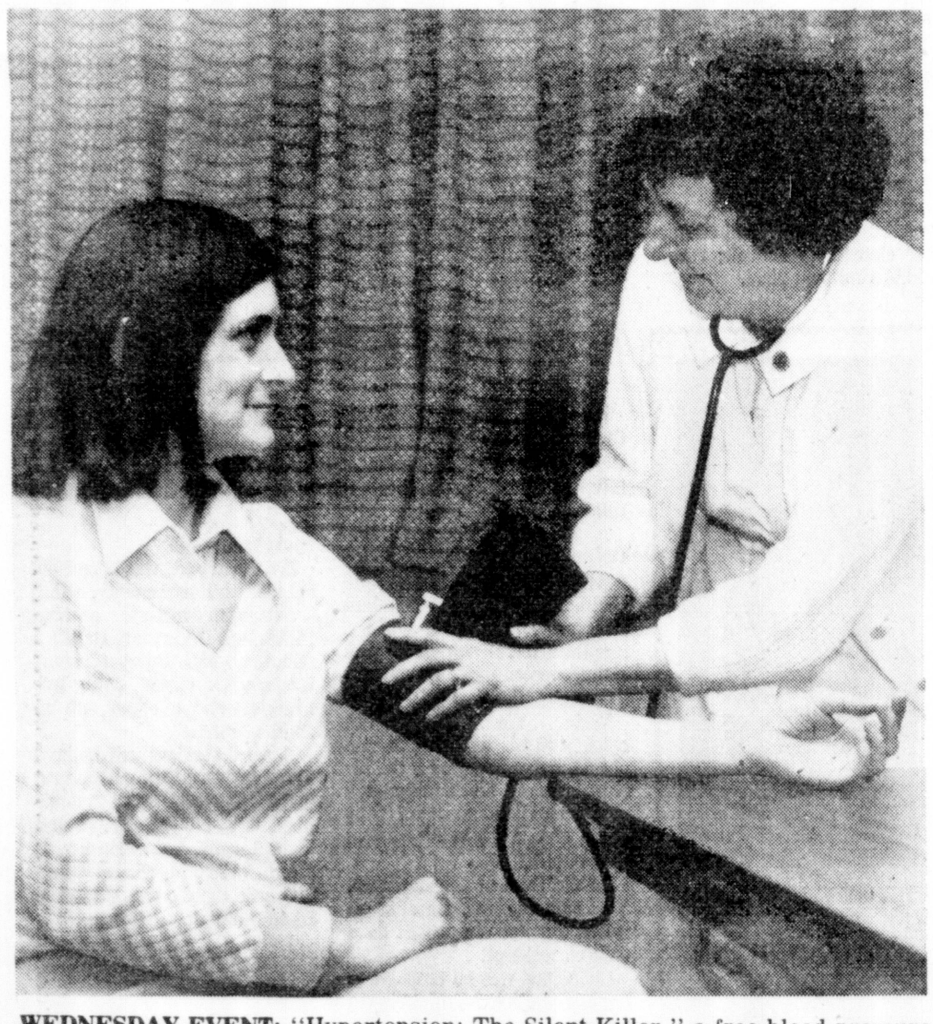

WEDNESDAY EVENT: "Hypertension: The Silent Killer," a free blood pressure check and program, will be offered Wednesday, March 24, in The Forum at Memorial hospital, St. Joseph. Blood pressures of those attending will be taken at 7:30 p.m. by registered nurses followed by a program at 8 p.m. From left are, Mrs. Perry Ballard and Evelyn Hughes, RN, both members of the University of Michigan Alumnae club which is sponsoring the mini-symposium with the Berrien County Health department. (Staff photo)

Marry In Home Nuptials

BERRIEN SPRINGS — Miss Kathy Dykeman and Philip Day exchanged wedding vows March 14 at the home of the bride's parents, Mr. and Mrs. Elmer Dykeman, 532 Tudor road, Berrien Springs. The Rev. Calvin Wilson, Berrien Springs, performed the ceremony.

Parents of the groom are Mr. and Mrs. John Day, Anchorage, Alaska.

The bride is a graduate of Berrien Springs high school and is employed by Peoples Bank and Trust Company, Anchorage. Her husband is a graduate of Anchorage high school and attended Fresno State university, Fresno, Calif. He is employed through the Union of Operating Engineers on the Alaskan pipeline.

The couple will make their home at 3029 East 46th street, Anchorage.

Southern Ceremony

BLOOMINGDALE — Miss Constance Yvonne Elias and Herbert Mitchell Van Horn exchanged wedding vows March 13 at the Church of God of Prophecy, Gulfport, Miss. The Rev. George Elias, father of the bride, performed the ceremony.

Parents of the bride are the Rev. and Mrs. Elias of Gulfport. The groom is the son of Mr. and Mrs. Herbert Van Horn Jr., Bloomingdale.

A reception was held at the Sheraton Inn, Gulfport.

The couple is on a wedding trip to Florida.

The bride is a graduate of Gulfport high school and is a student at Jefferson Davis Junior college, Biloxi, Miss. The groom is a graduate of Bloomingdale high school and is an airman third class in the United States Air Force attending electronics school at Keesler Air Force Base, Biloxi.

Wed In Florida

ALLEGAN — Miss Sandra Anne Ross and Mark D. Remington were married March 6 at Loudermilk Park on the Gulf of Mexico in Naples, Fla. The Rev. Morris Hintzman, pastor of United Methodist church, North Naples, Fla., performed the ceremony.

Parents of the bride are Mr. and Mrs. Lansing Ross of Naples. The groom is the son of Mr. and Mrs. Donald A. Remington of Allegan.

Miss Robin Grace Remington, sister of the groom, was maid of honor. The brother of the bride, David Ross, served as best man.

A reception was held at the Palm River Country club, Naples.

Following a wedding trip to the Bahama Islands, the couple will make their home in Allegan.

The bride is a graduate of Broome college, Binghamton, N.Y. Her husband is a graduate of Western Michigan university and is employed by Total Circulation, Inc., Holland.

Thailand Vows

COLOMA — Mr. and Mrs. Vincent Forestieri, who were married Oct. 13 in Korate, Thailand, are making their home in Santa Maria, Calif.

The bride is the former Miss Somparn Pakpradub of Ubol Rachatani, Thailand. The groom is the son of Mr. and Mrs. Anthony Forestieri of Paw Paw Lake, Coloma.

The couple visited in Coloma for three weeks this month before leaving for Santa Maria.

The groom, a graduate of Coloma high school, attended Lake Michigan college. He is a sergeant in the United States Air Force, stationed at Vandenberg Airforce Base, Santa Maria.

To Marry May 29

NILES — Mr. and Mrs. Domenick D'Alessandro, Orland Park, Ill., announce the engagement of their daughter, Rebecca, to Robert Ely, son of Mr. and Mrs. Stanley Ely, Irons.

Miss D'Alessandro is a graduate of Queen of Peace high school and is employed by Stereo Discount Center, Oak Lawn, Ill.

Her fiance is a graduate of Edwardsburg high school and is employed by Dayco Sheet Metal, Inc., Niles.

A May 29 wedding is planned.

Fellowship Deadline

EAST LANSING — The deadline is April 30 for older women in the Lansing area and within commuting distance of Michigan State university to apply for the popular Mildred B. Erickson fellowship for fall term.

Since the lifelong education tuition-aid fund began in the fall of 1974, a total of 149 fellowships have been granted for one course for one term, to women whose ages averaged 41. Some 380 applications were submitted — all from deserving applicants, according to fund officials. However, funds are limited.

Many of the recipients are housewives with children; many are working outside the home. Previous scholars have come from Lansing and East Lansing, Owosso, Brighton, Carlotte, Grand Ledge and other cities.

In the first term, 15 fellowships were provided. In spring there will be 37 recipients, enrolled in nine of MSU's 17 colleges. Each term, the women get together for an evening to discuss their interests, problems and progress.

Application forms can be obtained from Mary L. Jackson, controller's office, administration building, Michigan State university, East Lansing.

To Wed May 8

BUCHANAN — Mr. and Mrs. Edwin R. Gloer of Fremont, Ohio, announce the engagement of their daughter, Peggy, to Douglas Paskiet, son of Mr. and Mrs. John Paskiet of Madron Lake road, Buchanan.

Miss Gloer, a graduate of Rose high school in Fremont, is employed as a secretary by Woodall Industries, Akron, Ohio.

Her fiance is a graduate of Buchanan high school and is employed by Goodyear Tire and Rubber company, Akron, as a machinist.

A May 8 wedding is planned.

Apple-Nog Fruit Cup

This festive dessert is the perfect accompaniment to a tray of cookies.

Dice three Red Delicious apples; toss with one cup each orange sections, diced pears and halved and seeded grapes. Spoon into six dessert cups.

Drizzle with commercially prepared eggnog flavored with brandy. Sprinkle with toasted coconut.

Give Home Picture Wall

The desirability of a gallery wall increases in many homes as the collection of art work and family photographs grows.

Such a wall should be a neutral, but warm color, and textured but patternless. A favorite choice of decorators is flush-joint, one by four-inch wood paneling.

Picture arranging is quite flexible, as hangers set into the tight joints between boards can be removed and relocated, leaving only barely discernible marks.

Plan Zeta Tau Alpha Luncheon

Zeta Tau Alpha alumnae living in the twin cities area may still make reservations for the fraternity's annual State Day luncheon for all collegiate and alumnae members.

The event will be held Saturday, April 10, at the Elks Country club in Grand Rapids.

Hostesses for the event will be members of the Grand Rapids Alumnae Chapter of Zeta Tau Alpha.

Activities are scheduled to begin at 10 a.m. with registration and a coffee hour. This will be followed by a brief business meeting, luncheon and awards ceremonies. A slide presentation will also be delivered by a national representative of the fraternity.

Any area alumnae wishing to make reservations may contact Mrs. Darrel Weller, 1827 Eight street northwest, Grand Rapids, 49504, prior to April 1.

MAKE YOUR OWN GIFTS AND DECORATIVE ACCESSORIES
See Our Exciting Selection of
HOOKED RUG PATTERNS
MACRAME SUPPLIES
THE SAND BOX ARTS AND CRAFTS
9796 Red Arrow Hwy.
Bridgman • 465-6300

What's Roasted Toasted, Crunchy And Full Of Extraordinary Flavor?
Salad Helper

LEVI'S TAG SALE
$2.00 OFF
ANYTHING WITH A LEVI TAG
Sale Ends Mar. 27
STAMPEDE inc.
3912 S. Red Arrow Highway
St. Joseph - Across from Bendix
429-5025
Mon. thru Sat. 9:30 to 6

Hallmark
CARDS & PARTY SHOP
AT
Gillespies
BENTON HARBOR

BEAUTY HINT OF THE WEEK

By Linda

The modern "natural" look permits the use of the new sheer makeups. Lip gloss, blusher and eye shadow are available in small tubes or crayons that are convenient to carry in purse or pocket.

The really stunning hairdos around town probably originated in our salon. Come in and let us convince you.

HANDY HINT: Keep your makeup in a separate little bag in your purse to avoid contact with germ-bearing keys and coins. It's convenient, too.

THE Styling Salon
FAIRPLAIN PLAZA LOWER LEVEL
CALL FOR AN APPOINTMENT WITH ONE OF OUR EXPERT STYLISTS OR JUST WALK IN
Mon. thru Fri. 9 to 9 Sat. 9 to 3 • Ph. 926-1277

ARETZ Anniversary Special
The carpet cleaning plant that comes to your door
CLEAN 40 sq. YDS. of CARPET $39.95!
ST. JOSEPH
983-7670
Living room — dining room — hall . . . and we move 4 large pieces of furniture at no additional charge.
CONTROLLED POWER & TEMPERATURE / CLEANS DEEPER / READY FOR USE SAME DAY

Spring Disco

SATURDAY DANCE: Mrs. Charles (Ora) Sanders Jr., left, and Miss Wilma Davis display poster for "Spring Disco and Cabaret '76," a benefit sponsored by Twin City Chapter of Alpha Kappa Alpha Sorority, Inc. Mrs. Sanders is general chairman for the event, to be held Saturday, March 27, at Shadowland ballroom, St. Joseph. (Staff photo)

Sorority Benefit

Twin City Chapter of Alpha Kappa Alpha Sorority, Inc., will hold a benefit, "Spring Disco and Cabaret '76," Saturday, March 27, at Shadowland ballroom, St. Joseph, beginning at 10 p.m.

Featured will be "The Creative Emeralds," a group from Chicago, and disc jockey "Larry D" of Detroit.

A contest for the best dressed "Disco" couple will be held, as well as a dance contest.

Tickets may be purchased from any sorority member and at Cavalier Record Shop and Joe's Barber and Beauty Shop, Benton Harbor.

Proceeds will go toward a sorority scholarship fund, the Save the Children fund, and other regular philanthropic sorority activities.

General chairman of all fund raising activities for the sorority is Mrs. Charles R. (Ora) Sanders Jr.

Committee chairmen for the event are Mrs. Gwain (Sara) McCree, facilities; Mrs. Arthur (Janet) Crump, publicity; Mrs. Ronnie (Betty) Clark, decorations; Mrs. Troy (Carolyn) Jones, program, and Mrs. John (Claudine) Palmer, tickets.

Alpha Kappa Alpha Sorority, Inc., is a national organization with headquarters in Chicago. Its purposes include the cultivation of ethical character among women, the promotion of sisterhood and the providing of services to all mankind.

In keeping with the national theme, the local chapter assists students in their social or educational endeavors.

South Branch YMCA Adds New Classes

South Branch YMCA, 1816 West John Beers road, Stevensville, will offer classes in women's fitness, belly dancing and coed volleyball beginning this week.

The women's fitness classes will be offered during the day and in the evening. The day class will be held Wednesdays, from 11 to 11:45 a.m. and Fridays from 10:30 to 11:30 a.m. in the Stevensville Elementary school, beginning Wednesday, March 24 and continuing for eight weeks.

The evening class will be held Thursdays, beginning March 25, from 5:45 to 7 p.m. at the Arden United Methodist church gym and will also continue for eight weeks.

The class will combine yoga, child birth exercises, isometrics, deep breathing, and a wide variety of tension relieving exercises. Instructor will be Melody Ashcraft, who also teaches the belly dancing classes.

Beginning Thursday, March 25, and continuing each Thursday for six weeks, the belly dancing classes will be offered for intermediates and beginners. Also at the Arden church gym, the intermediate class will meet from 7 to 8 p.m. and will be followed by the beginners class, from 8 to 9 p.m.

The coed volleyball class will also be held at the Arden church gym. The couse, designed for couples or single persons, will meet Tuesdays from 7 to 9 p.m. beginning March 23. There is a limit of 24 people for this class.

Registration or further information concerning the classes may be obtained by contacting the South Branch YMCA, or te YMCA in Benton Harbor.

The YMCA is a member of Blossomland United Way.

CLUB 20 IS SPONSOR

Benefit Event

ITALIAN DINNER: Club Twenty will sponsor an Italian dinner for the Bridgman community Sunday, March 28, in the Bridgman elementary school all-purpose roomfrom 11:30 a.m. to 1:30 p.m. The dinner will include a choice of spaghetti, meatball sandwich or Italian sausage sandwich. Tickets are $2.25 for adults. Children's tickets, for the spaghetti dinner only, are $1.50 for ages four through 12. Proceeds will be used for the community scholarship and other community projects. Tickets may be purchased from Club Twenty members or at the door. Getting ready for the dinner are Mrs. Jack (Marie) Malsch, left, and Mrs. Martin (Sharlene) Griffin, club members. (Staff photo)

Restored House At Museum

NO FUEL SAVER: A fireplace fire was no fuel saver in 1830 even though the fuel grew outside the door. The fireplace heated the house, cooked the meals and boiled the wash water in pioneer Berrien county homes. Wearing a dress from the 1840s, Michele Gaul stirs up the fire in one of the fireplaces in the 1830 Murdock log house on the old courthouse grounds at Berrien Springs. The house, the oldest two story structure of its type in Michigan, has been restored to its original appearance and is a part of the county's Old Courthouse Museum.

Club Circuit

RETIRED FOR FUN CLUB will hold a birthday potluck party Tuesday, March 23, at 6 p.m. at the First Congregational United Church of Christ, St. Joseph. Chairman will be Mrs. Ruth Hurst.

DISABLED AMERICAN VETERANS CHAPTER 17 AND AUXILIARY will meet Wednesday, March 24, at 8 p.m. at the Post Home, Benton Harbor.

OAK LEAF CAMP 3511, Royal Neighbors of America, will meet Thursday, March 25, at 7:30 p.m. at Memorial Hall, St. Joseph. Mrs. Clara Siles will be hostess.

BENTON HARBOR EMBLEM CLUB NO. 122 will hold formal installation of officers Saturday, March 27, beginning at 8 p.m. at the Benton Harbor Elks Country club. Dancing and a buffet will follow.

Unity Study Group Begins March 31

MRS. AMALIE FRANK

Mrs. Amalie H. Frank, a licensed Unity teacher from Battle Creek, will lead a Unity study group in the club room of the YWCA, St. Joseph.

The first 12-week series will begin Wednesday, March 31, at 7:30 p.m.

The class is open to all interested persons. No registration is required. There is no fee for the class but an offering will be taken.

The study group will begin with "Lessons in Truth" by Dr. E.M. Cady.

Mrs. Frank received a bachelor of science degree from John Hopkins university and a master's degree from the University of Maryland and became a licensed Unity teacher in 1965.

After retiring from teaching general music in public schools in 1972, Mrs. Frank has been assistant minister in Birmingham until June of 1975 and now has full charge of Unity of Battle Creek.

She has taught Unity classes since 1962 and assisted with Unity ministry in Philadelphia and Wilmington, Del. She started a study group in Severna Park, Md., which is now under the guidance of Unity of Washington, D.C.

Unity is not a religious denomination. It was founded as a way of life by Charles and Myrtle Fillmore in Kansas City, Mo. In the late 1920's the movement moved to Unity Farm which later became the world headquarters and is known as Unity Village.

Band Follies

LAWRENCE — Annual Lawrence high school Band Follies will be presented Thursday, Friday and Saturday, March 25, 26 and 27, at the high school audio visual room at 8 p.m. each evening.

The Thursday presentation is "Student Night" and all students will be admitted for $1 that evening. Adult tickets are $1.75 each evening.

Theme of the follies is "Look Up America."

Daniel Farmer is director.

Pastors' Wives Annual Retreat

Mrs. Frances Nordlund will speak at the annual retreat for pastors' wives Friday and Saturday, March 26 and 27, at Gull Lake Bible Conference, Hickory Corners.

Sessions will meet on Friday at 6:30 p.m. and continue through 4:45 p.m. Saturday at the Fellowship Center at the Conference.

Purpose of the program is to help women in their personal relationships through a biblical approach.

Mrs. Nordlund, who is heard on the Woman to Woman program produced by Moody Radio, will speak on her experiences as a pastor's wife and as mother of three sons.

She has authored two books, "The Unpriviate Life of a Pastor's Wife" and "Dear Frances, I Have a Problem." She recently wrote "Learning to Cope With Widowhood."

Stop Door From Sticking

If you have a door that sticks and needs a bit of sanding, but you don't have the time or energy to remove it from the hinges, just put a piece of sandpaper between the floor and the door at the trouble area.

Secure the sandpaper with thumbtacks or tape so it does not slip. Opening and closing the door several times will do the trick.

Save Used Paint Thinner

After using paint thinner to clean brushes, pour it into a tightly capped jug and save it.

The paint particles will settle to the bottom, and the next time you clean your brushes the clear liquid in the jug will be as good as ever.

"flower-fresh" Duraclean® The foam absorption cleaning process recommended by manufacturers of carpets and furniture
NO soiling NO scrubbing
WARD'S 429-8983 DURACLEAN SPECIALISTS

EASTER SHOPPING TRIP
1-DAY ONLY
SAT., APR. 10th
• SCOTTSDALE MALL South Bend
• NORTH VILLAGE MALL South Bend
• 100 CENTER Mishawaka
Lunch at Bishop's Buffet
Groups Welcome - Call
UNION TERMINAL
925-1121
FURLOW TOURS

Greenery
THE WEEK! PLANT OF
FLUFFY and VICTORIA
FERNS
IN 3" POTS
Bring this ad & save an additional
10% OFF...
Our Regular Low Prices of... $1.95
M-139 (Opposite The Fairplain Plaza)
925-2566
Open: Mon. & Fri. 10-9
Tue. Wed. Thur. Sat. Sun. 10-6
NO DIRECT SUNLIGHT KEEP DAMP LIKES HUMIDITY

WE'VE MOVED!!
Sanitary Cleaners
TUX SHOP
has moved to a new larger, more beautiful store at
2811 NILES AVENUE
St. Joseph
(across from McDonalds)
Visit us today for the latest in men's formal wear for all occasions.
ALL BY . . after Six
HOURS: 9 to 9 Mon. & Fri. • 9 to 6 Tues., Wed. & Thurs. • 9 to 4 Sat.
SANITARY CLEANERS
TUX SHOP
2811 Niles Ave., St. Joseph
Ph. 983-7388

SPRINGTIME SPECIALS
SALE STARTS TODAY
LASTS THRU SUN. MARCH 28th
TERRY CLOTH
Sturdy, heavy weight, includes some velour. Good color selection, 45" w., Reg. 83.98 yd.
SALE $2.88 YD.
TEE SHIRT KNITS
Dots, stripes, prints, 50% Poly, 50% Ctn., 60" w. Reg. 82.98-83.50 yd.
SALE $1.88 YD.
BROADCLOTH NATURALS
Old-fashioned print coordinates on natural grounds. 50% Poly, 50% Ctn., 45" w. Reg. 81.98 yd.
$1.28 YD.
JERSEY
Tremendous selection, all no-shrink, includes Qianas.
Reg. to $5.98 yd.
SALE $2.66 YD.
SWIMWEAR
Choose from a veritable tropical garden of prints.
Entire Stock 20% OFF
TRIMS & RIBBONS
Special selection that includes velvet & striped ribbons.
1/2 OFF
WE'VE GOT 'EM ... FLOUR SACK PRINTS
As Seen In Simplicity
Great American Sewing Contest
Plaza Fabrics
FAIRPLAIN PLAZA
Shop Daily 9:30-9 Sundays 1-5:30

Spring Disco

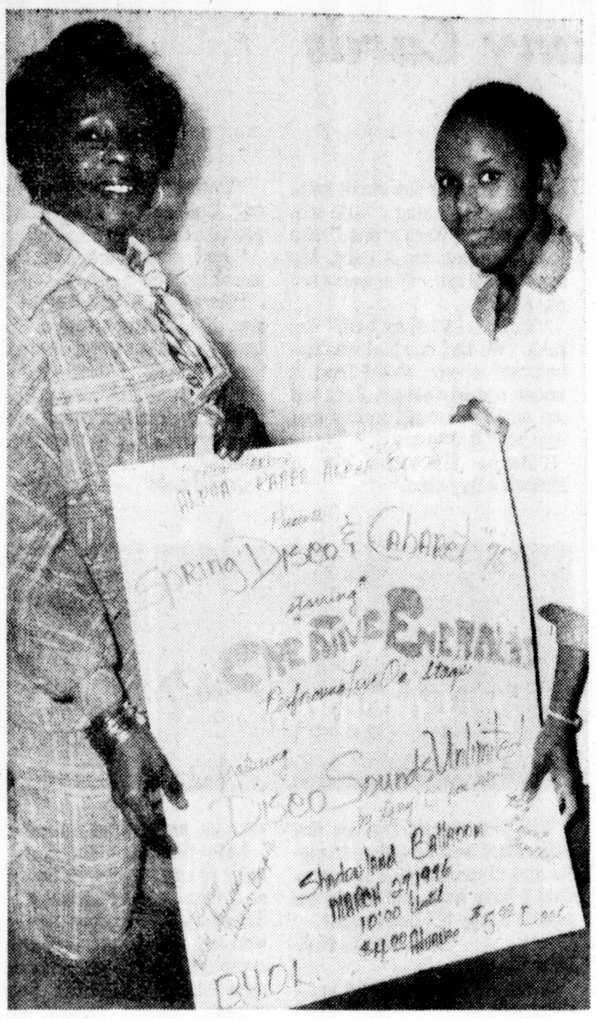

SATURDAY DANCE: Mrs. Charles (Ora) Sanders Jr., left, and Miss Wilma Davis display poster for "Spring Disco and Cabaret '76," a benefit sponsored by Twin City Chapter of Alpha Kappa Alpha Sorority, Inc. Mrs. Sanders is general chairman for the event, to be held Saturday, March 27, at Shadowland ballroom, St. Joseph. (Staff photo)

Sorority Benefit

Twin City Chapter of Alpha Kappa Alpha Sorority, Inc., will hold a benefit, "Spring Disco and Cabaret '76," Saturday, March 27, at Shadowland ballroom, St. Joseph, beginning at 10 p.m.

Featured will be "The Creative Emeralds," a group from Chicago, and disc jockey "Larry D" of Detroit.

A contest for the best dressed "Disco" couple will be held, as well as a dance contest.

Tickets may be purchased from any sorority member and at Cavalier Record Shop and Joe's Barber and Beauty Shop, Benton Harbor.

Proceeds will go toward a sorority scholarship fund, the Save the Children fund, and other regular philanthropic sorority activities.

General chairman of all fund raising activities for the sorority is Mrs. Charles R. (Ora) Sanders Jr.

Committee chairmen for the event are Mrs. Gwain (Sara) McCree, facilities; Mrs. Arthur (Janet) Crump, publicity; Mrs. Ronnie (Betty) Clark, decorations; Mrs. Troy (Carolyn) Jones, program, and Mrs. John (Claudine) Palmer, tickets.

Alpha Kappa Alpha Sorority, Inc., is a national organization with headquarters in Chicago. Its purposes include the cultivation of ethical character among women, the promotion of sisterhood and the providing of services to all mankind.

In keeping with the national theme, the local chapter assists students in their social or educational endeavors.

Restored House At Museum

NO FUEL SAVER: A fireplace fire was no fuel saver in 1830 even though the fuel grew outside the door. The fireplace heated the house, cooked the meals and boiled the wash water in pioneer Berrien county homes. Wearing a dress from the 1840s, Michele Gaul stirs up the fire in one of the fireplaces in the 1830 Murdock log house on the old courthouse grounds at Berrien Springs. The house, the oldest two story structure of its type in Michigan, has been restored to its original appearance and is a part of the county's Old Courthouse Museum.

Club Circuit

RETIRED FOR FUN CLUB will hold a birthday potluck party Tuesday, March 23, at 6 p.m. at the First Congregational United Church of Christ, St. Joseph. Chairman will be Mrs. Ruth Hurst.

DISABLED AMERICAN VETERANS CHAPTER 17 AND AUXILIARY will meet Wednesday, March 24, at 8 p.m. at the Post Home, Benton Harbor.

OAK LEAF CAMP 3511, Royal Neighbors of America, will meet Thursday, March 25, at 7:30 p.m. at Memorial Hall, St. Joseph. Mrs. Clara Siles will be hostess.

BENTON HARBOR EMBLEM CLUB NO. 122 will hold formal installation of officers Saturday, March 27, beginning at 8 p.m. at the Benton Harbor Elks Country club. Dancing and a buffet will follow.

"flower-fresh" Duraclean® The foam absorption cleaning process recommended by manufacturers of carpets and furniture
NO soaking NO scrubbing
As Advertised in House Beautiful
WARD'S 429-8983 DURACLEAN SPECIALISTS

South Branch YMCA Adds New Classes

South Branch YMCA, 1816 West John Beers road, Stevensville, will offer classes in women's fitness, belly dancing and coed volleyball beginning this week.

The women's fitness classes will be offered during the day and in the evening. The day class will be held Wednesdays, from 11 to 11:45 a.m. and Fridays from 10:30 to 11:30 a.m. in the Stevensville Elementary school, beginning Wednesday, March 24 and continuing for eight weeks.

The evening class will be held Thursdays, beginning March 25, from 5:45 to 7 p.m. at the Arden United Methodist church gym and will also continue for eight weeks.

The class will combine yoga, child birth exercises, isometrics, deep breathing, and a wide variety of tension relieving exercises. Instructor will be Melody Ashcraft, who also teaches the belly dancing classes.

Beginning Thursday, March 25, and continuing each Thursday for six weeks, the belly dancing classes will be offered for intermediates and beginners. Also at the Arden church gym, the intermediate class will meet from 7 to 8 p.m. and will be followed by the beginners class, from 8 to 9 p.m.

The coed volleyball class will also be held at the Arden church gym. The couse, designed for couples or single persons, will meet Tuesdays from 7 to 9 p.m. beginning March 23. There is a limit of 24 people for this class.

Registration or further information concerning the classes may be obtained by contacting the South Branch YMCA, or te YMCA in Benton Harbor.

The YMCA is a member of Blossomland United Way.

Unity Study Group Begins March 31

MRS. AMALIE FRANK

Mrs. Amalie H. Frank, a licensed Unity teacher from Battle Creek, will lead a Unity study group in the club room of the YWCA, St. Joseph.

The first 12-week series will begin Wednesday, March 31, at 7:30 p.m.

The class is open to all interested persons. No registration is required. There is no fee for the class but an offering will be taken.

The study group will begin with "Lessons in Truth" by Dr. E.M. Cady.

Mrs. Frank received a bachelor of science degree from John Hopkins university and a master's degree from the University of Maryland and became a licensed Unity teacher in 1965.

After retiring from teaching general music in public schools in 1972, Mrs. Frank has been assistant minister in Birmingham until June of 1975 and now has full charge of Unity of Battle Creek.

She has taught Unity classes since 1962 and assisted with Unity ministry in Philadelphia and Wilmington, Del. She started a study group in Severna Park, Md., which is now under the guidance of Unity of Washington, D.C.

Unity is not a religious denomination. It was founded as a way of life by Charles and Myrtle Fillmore in Kansas City, Mo. In the late 1920's the movement moved to Unity Farm which later became the world headquarters and is known as Unity Village.

Band Follies

LAWRENCE — Annual Lawrence high school Band Follies will be presented Thursday, Friday and Saturday, March 25, 26 and 27, at the high school audio visual room at 8 p.m. each evening.

The Thursday presentation is "Student Night" and all students will be admitted for $1 that evening. Adult tickets are $1.75 each evening.

Theme of the follies is "Look Up America."

Daniel Farmer is director.

CLUB 20 IS SPONSOR

Benefit Event

ITALIAN DINNER: Club Twenty will sponsor an Italian dinner for the Bridgman community Sunday, March 28, in the Bridgman elementary school all-purpose roomfrom 11:30 a.m. to 1:30 p.m. The dinner will include a choice of spaghetti, meatball sandwich or Italian sausage sandwich. Tickets are $2.25 for adults. Children's tickets, for the spaghetti dinner only, are $1.50 for ages four through 12. Proceeds will be used for the community scholarship and other community projects. Tickets may be purchased from Club Twenty members or at the door. Getting ready for the dinner are Mrs. Jack (Marie) Malsch, left, and Mrs. Martin (Sharlene) Griffin, club members. (Staff photo)

Pastors' Wives Annual Retreat

Mrs. Frances Nordlund will speak at the annual retreat for pastors' wives Friday and Saturday, March 26 and 27, at Gull Lake Bible Conference, Hickory Corners.

Sessions will meet on Friday at 6:30 p.m. and continue through 4:45 p.m. Saturday at the Fellowship Center at the Conference.

Purpose of the program is to help women in their personal relationships through a biblical approach.

Mrs. Nordlund, who is heard on the Woman to Woman program produced by Moody Radio, will speak on her experiences as a pastor's wife and as mother of three sons.

She has authored two books, "The Unpriviate Life of a Pastor's Wife" and "Dear Frances, I Have a Problem." She recently wrote "Learning to Cope With Widowhood."

Stop Door From Sticking

If you have a door that sticks and needs a bit of sanding, but you don't have the time or energy to remove it from the hinges, just put a piece of sandpaper between the floor and the door at the trouble area.

Secure the sandpaper with thumbtacks or tape so it does not slip. Opening and closing the door several times will do the trick.

Save Used Paint Thinner

After using paint thinner to clean brushes, pour it into a tightly capped jug and save it.

The paint particles will settle to the bottom, and the next time you clean your brushes the clear liquid in the jug will be as good as ever.

EASTER SHOPPING TRIP
1-DAY ONLY
SAT., APR. 10th
• SCOTTSDALE MALL South Bend
• NORTH VILLAGE MALL South Bend
• 100 CENTER Mishawaka
Lunch at Bishop's Buffet
Groups Welcome - Call
UNION TERMINAL
925-1121
FURLOW TOURS

Greenery
THE WEEK! PLANT OF
FLUFFY and VICTORIA
FERNS
IN 3" POTS
Bring this ad & save an additional
10% OFF...
Our Regular Low Price of... $1.95
M-139 (Opposite The Fairplain Plaza)
925-2566
Open: Mon. & Fri. 10-9
Tue. Wed. Thur. Sat. Sun. 10-6
NO DIRECT SUNLIGHT
KEEP DAMP
LIKES HUMIDITY

WE'VE MOVED!!
Sanitary Cleaners
TUX SHOP
has moved to a new larger, more beautiful store at
2811 NILES AVENUE
St. Joseph
(across from McDonalds)
Visit us today for the latest in men's formal wear for all occasions.
ALL BY . . after Six FORMALS
HOURS: 9 to 9 Mon. & Fri. • 9 to 6 Tues., Wed. & Thurs. • 9 to 4 Sat.
SANITARY CLEANERS
TUX SHOP
2811 Niles Ave., St. Joseph
Ph. 983-7388

SPRINGTIME SPECIALS
SALE STARTS TODAY LASTS THRU SUN. MARCH 28th
TERRY CLOTH
Sturdy, heavy weight, includes some velour. Good color selection, 45" w., Reg. 83.98 yd.
SALE $2.88 YD.
TEE SHIRT KNITS
Dots, stripes, prints, 50% Poly, 50% Ctn., 60" w. Reg. 82.98-83.50 yd.
SALE $1.88 YD.
BROADCLOTH NATURALS
Old-fashioned print coordinates on natural grounds, 50% Poly, 50% Ctn., 45" w. Reg. 81.98 yd.
$1.28 YD.
JERSEY
Tremendous selection, all no-shrink, includes Qianas.
Reg. to $5.98 yd.
SALE $2.66 YD.
SWIMWEAR
Choose from a veritable tropical garden of prints.
Entire Stock 20% OFF
TRIMS & RIBBONS
Special selection that includes velvet & striped ribbons.
1/2 OFF
WE'VE GOT 'EM ... FLOUR SACK PRINTS
As Seen In Simplicity
GREAT AMERICAN SEWING CONTEST
Plaza Fabrics
FAIRPLAIN PLAZA
Shop Daily 9:30-9 Sundays 1-5:30

'Your Problems' By Ann Landers

Overeating Causing Trouble

Dear Ann Landers: My wife and I are in our mid-40s. We have plenty of money and will soon be by ourselves. Jean (fictitious name) has always had a weight problem but kept it under control until two years ago. This past summer she put on so much excess poundage that she weighs at least one-third more than she ought to.

I have this thing about fat people. I think they are disgusting, weak-willed, self-indulgent and stupid. Fat kills and they ought to know it.

When I see Jean waddling around, out of breath, looking like a stuffed sausage in her expensive dresses (splitting at the seams), I well up with resentment. Our sex life is almost nil because I just can't get turned on by a fat slob. Then I feel guilty.

I've discussed my feelings with Jean and suggested several self-help groups, but she always ends up crying and insists I should love her the way she is.

Does the woman have a disease, like alcoholism? Please help me see this thing in the proper light. — Turned Off And Guilty

Dear T.O.: Overeating is very much like alcoholism.

Your wife hates being fat but she has some severe psychological problems that keep her mouth working overtime.

Urge Jean to get a complete physical check-up (to rule out an organic problem), then suggest help for her head because that's probably where the problem originates.

Don't Fink

Dear Ann Landers: I'm a secretary in a large agency office. There are only four people here, two executives and two secretaries.

My problem is the other secretary. As I write this letter, she's been on the phone with her mother for 40 minutes and is still going strong.

Last Friday I kept track. She made twenty calls to friends and relatives. Our desks are fairly close and her constant gossiping and yakking distracts me no end.

The woman has seniority which poses something of a problem. But I'm sure her boss has no idea of the extent to which she is taking advantage of him. I feel like "an accessory to the crime." Am I? What should I do? —

Ding Dong Fed Up

Dear Ding: If there's a "crime" it has nothing to do with you. Finking, however, is something else. In order to fink, you have to be one. I don't recommend it.

"Motor-mouth" must be a super-efficient dame if she can get her work done and spend so much time gabbing. I wonder how she does it.

Give Facts

Dear Ann: Our 19-year-old daughter was married (against our wishes) to a fellow I'll call Fred. He's in the Navy. I'm ashamed to say she has been running around and is now pregnant. The baby cannot possibly be Fred's because she hasn't seen him in a year.

The girl is getting maternity care at the naval base here. It is

ANN LANDERS

my understanding that when the baby is born the Red Cross notifies the father. How can we spare him the shock of knowing his wife gave birth to a child that he will know isn't his? — More Gray Hairs

Dear Friend: Your daughter should write to Fred immediately and tell him the facts. When he returns, the two of them will decide whether or not they can make a life together. But Fred should be told about the baby at once — by her.

Is alcoholism ruining your life? Know the danger signals and what to do. Read the booklet, "Alcoholism — Hope and Help," by Ann Landers. Enclose 50 cents in coin with your request and a long, stamped, self-addressed envelope to Ann Landers, P.O. Box 1400, Elgin, Ill. 60120.

Erma Bombeck

So Many Cards

Greeting cards were originally born out of the need to say for people what they couldn't say for themselves.

I once gave my mother a card depicting a little girl in a hooped skirt knocking on the door of a cottage and saying, "You bask in the sunshine of sweetness and light . . . and make all my dreams come true . . . prithee reap the harvest of all my love . . . in everything you do. Happy birthday.'

Mother smiled and said, "It sounds just like you."

"Prithee, mother," I said, "you've been basking in the sunshine too long. All I wanted to say was I'm not much, but I'm all you can afford."

Not so today. I've never seen so many cards for so many occasions saying greetings in so many ways in all my life.

Some of them you can even send through the mails.

If you put your foot in your mouth and are sorry, there's a card for it.

If you won a tennis tournament, a diploma in sheetmetal, a divorce, or passed your eye examination, there's a card for it.

I even saw one that said, "I love living with you because I've got a case on you." When you open it up, it threatens, "Marry me or I'm taking you to court."

There are marriage proposals, business proposals, vacation proposals and some proposals that are just plain indecent.

I was picking out a Valentine for my husband when a salesperson asked if she could help. "I'd like something a little sentimental." "Here's one," she said, handing me a card. My ears turned red. "You wanta see my I.D.?"

"That one's not so bad," she said. "We had one that was waterproof so you could read it under a cold shower. Just tell me what you want to say and how you want to say it."

"Maybe I'll just get a Mother's Day card."

"Unwed? Underage? Unwanted? Undone? Unsung? Unexpected? Underfoot?"

"Just something that will sound like me."

"Here's one that might fit you. It's a little strange. 'You bask in the sunshine of sweetness and light and make all my dreams in accord . . . prithee, mother, you know I'm not much . . . but face it, I'm all you can afford."

Good grief.

Dr. Lester Coleman

Will you clarify for me the difference between diverticulitis and diverticulosis? It seems that I have both and would be just as happy if I had neither.

Mr. G.A.A., N.J.

Dear Mr. A.:

A simple knowledge of anatomy will make the distinction for you. It has always been my belief that when a patient thoroughly understands his condition, he is much more prone to follow the suggestions of his doctor.

A diverticulum is a small sac or pouch that extends through the wall of the large intestine. Many of these are present throughout life and never cause any disturbance, distress or symptoms.

When there are a great many of these sacs, the condition is known as diverticulosis. It is only when one or more of these sacs become irritated, inflamed or infected that the condition is known as diverticulitis.

"Itis" means infection or inflammation. Tonsillitis, appendicitis and phlebitis all refer to inflammation of a particular organ. Occasionally, germs enter the sac, pouch or diverticulum and cause irritation and inflammation. This may produce intestinal symptoms or cramps, nausea and vomiting.

Note that the symptoms I refer to can occur with any one of a vast number of intestinal disorders. *Therefore anyone* who has one or more of these symptoms should not self-diagnose his condition as being related to the diverticulae. Many people past 45 (especially those who are overweight) may have diverticulosis without any symptoms. Sometimes a routine *X-ray and barium examination* of the lower bowel, done for another reason, will reveal many diverticulae that have caused no symptoms.

With simple diet, diverticulae can lie dormant and cause no symptoms for many years. A well-regulated diet, antibiotics, antispasmodic drugs and special care about laxatives may keep this condition under control.

DR. LESTER COLEMAN has a special eye-care booklet available called, "What You Should Know About Glaucoma and Cataracts." For your copy, send 25 cents in coin and a large, self-addressed, stamped envelope to Lester L. Coleman, M.D., (Eye booklet), P.O. Box 5178, Grand Central Station, New York City 10017. Please mention the booklet by title.

Jacoby On BRIDGE

	NORTH		22
	♠ 8 6 3		
	♥ Q 2		
	♦ K 10 2		
	♣ A K 7 5 4		
WEST		EAST	
♠ A Q 10		♠ 9 7 4 2	
♥ K 10 7 6 3		♥ J 9 8 5	
♦ 8 7 5		♦ Q 6 4	
♣ 10 3		♣ 9 6	
	SOUTH (D)		
	♠ K J 5		
	♥ A 4		
	♦ A J 9 3		
	♣ Q J 8 2		

North-South vulnerable,

West	North	East	South
			1 N. T.
Pass	3 N. T.	Pass	Pass
Pass			

Opening lead — 6 ♥

By Oswald & James Jacoby

Jim: "We haven't discussed the bridge proverbs such as 'second hand low' for some time."

Oswald: "Most of these go way back to whist. The reason second hand usually plays low is that his higher cards can usually be effective later on in the play. Thus, he only plays high second hand when he has some really good reason to make the play.

Jim: "In today's hand South should play dummy's queen of hearts immediately. It won't have any value at all later on, but *may just win that first* trick."

Oswald: "This time it does and South is on easy street. If he takes a diamond finesse against East, he is sure of eleven tricks. If he tries it the other way, he will only score ten."

Jim: "If East produces the *king of hearts, South can run* five clubs and then go after diamonds. This time a wrong guess will cost him his contract."

Ask the Jacobys

We have had several more questions about the bonus honors in rubber and party bridge.

The answer is that it is awarded to the side of the player who holds the honors whether he is declarer, dummy or a defender.

(For a copy of JACOBY MODERN, send $1 to: "Win at Bridge," c/o this newspaper, P.O. Box 489, Radio City Station, New York, N.Y. 10019)

Astro-Graph

Bernice Bede Osol

For Tuesday, March 23, 1976

ARIES (March 21-April 19) Normally you're pretty good at zeroing-in on specific targets, but today you could spread your forces too thin.

TAURUS (April 20-May 20) Don't delegate responsibilities today to those who can't be relied upon. It could cause you needless problems.

GEMINI (May 21-June 20) You will have difficulty today in getting one who is indebted to *you to ante up, especially if you* try pressure tactics.

CANCER (June 21-July 22) Your mate and others of your family may have to be handled with extra tact today. Bend a little to keep them pleased.

LEO (July 23-Aug. 22) Don't expect co-workers today to do more than you're prepared to do yourself. Set a poor example, and they'll follow it.

VIRGO (Aug. 23-Sept. 22) If you purchase something today from a firm you've never dealt with before, make sure you can return it if necessary.

LIBRA (Sept. 23-Oct. 23) Make an extra effort to fulfill promises that are now due. Reneging on them could hurt your image.

SCORPIO (Oct. 24-Nov. 22) Don't do anything today against your better judgment just to even-up an old score. It will only complicate the issue.

SAGITTARIUS (Nov. 23-Dec. 21) *Sometimes you can be too* generous with the wrong people. This may be such a day.

CAPRICORN (Dec. 22-Jan. 19) You could be spending too much time and effort on goals you may be displeased with, once they're attained.

AQUARIUS (Jan. 20-Feb. 19) *Others may find you hard to* understand today because of your reluctance to express what's really disturbing you.

PISCES (Feb. 20-March 20) Be highly selective today of persons you associate with. Don't pal around with one who is always stirring up trouble.

your birthday

March 23, 1976

A course you'll choose this year may not be an easy one, but you'll know better than anyone else its true values. Don't let others who are unaware of its merits discourage you.

Printed Patterns Make It Easy

Jumbo-Knit!

7291

by Alice Brooks

He'll wear and wear and enjoy this new, striped jacket.

JUMBO-KNIT — one color at a time! Use big needles and 2 strands of synthetic worsted for this handsome, rugged, outdoor jacket. Pattern 7291: Men's Sizes 38-44 included.

$1.00 for each pattern. Add 35c each pattern for first-class airmail and handling. Send to: Alice Brooks, 51, Needlecraft Dept., Box 163, Old Chelsea Sta., New York, NY 10011. Print Name, Address, Zip, Pattern Number.

MORE than ever before! 200 designs plus 3 free printed inside NEW 1976 NEEDLECRAFT CATALOG! Has everything. 75c.

Crochet with Squares	$1.00
Crochet a Wardrobe	$1.00
Nifty Fifty Quilts	$1.00
Ripple Crochet	$1.00
Sew + Knit Book	$1.25
Needlepoint Book	$1.00
Flower Crochet Book	$1.00
Hairpin Crochet Book	$1.00
Instant Crochet Book	$1.00
Instant Macrame Book	$1.00
Instant Money Book	$1.00
Complete Gift Book	$1.00
Complete Afghans No. 14	$1.00
12 Prize Afghans No. 12	50c

For Bicentennial

9276 12½-22½

by Marian Martin

Whirl out at a Bicentennial ball or play a part in an historic pageant in this romantic costume with lace-and-ribbon frills. Send now!

Printed Pattern 9276: Half Sizes 12½, 14½, 16½, 18½, 20½, 22½. Size 14½ (bust 37) takes 3⅞ yards 60-inch. Send $1.00 for each pattern. Add 35c for each pttern for first-class airmail, handling. Send to: Marian Martin, Pattern Dept., 141, 232 West 18th St., New York, N.Y. 10011. Print, NAME, ADDRESS, ZIP, SIZE and STYLE NUMBER.

How to get MORE FOR YOUR MONEY? Send now for New Spring-Summer Catalog — save up to $100 on the clothes you sew yourself. Free pattern coupon, too. Send 75c now!

MS Group To Meet At Coloma

COLOMA — Southwestern Branch Chapter, Tri-County National Multiple Sclerosis Society, will hold its annual meeting Sunday, March 28, at the Knights of Columbus building, Paw Paw avenue, Coloma, at 3 p.m.

All interested persons are invited.

Election of officers to the board of trustees will be held and reports will be given by committee chairmen for the past year.

Special guest speaker will be Oliver White, deputy director of the Bureau of Social Services for Berrien county. He will explain the services that the office provides.

LICK ENVELOPE

Ever think of licking the envelope rather than the stamp? This is one way of not having to taste the glue.

Plan Area Activities

DOWAGIAC — Joys of Parenthood, a childbirth and parent education association, will hold an informational mass meeting Thursday, March 25, at 7:30 p.m. at First United Methodist church, Dowagiac.

All interested persons are invited to the meeting, designed to provide information about the Lamaze technique of prepared childbirth and about the services provided by JOP.

The movie, "The Story of Eric," will be shown. Preregistration for persons interested in attending future Lamaze classes will be available, along with information and registration for the baby care workshop, breastfeeding mothers social hour and parent discussion group.

Refreshments will be served and there will be no admission charge.

BUCHANAN — Past Presidents parley of Buchanan Unit 51, American Legion auxillary, will meet at 8 o'clock tonight in the Legion Post Home.

BUCHANAN — Budding Friendships Garden club will meet at 9 a.m. Tuesday, March 23, at the home of Mrs. Richard Proud, 214 Huron drive.

There will be a workshop demonstration by Mrs. Robert Hand on how to make terrariums.

BUCHANAN — Hills Corners Home Study club will hold a dessert luncheon meeting at the home of Mrs. Jack Harruff, Glendora road, at 1 p.m. Tuesday, March 23.

Members will sew for the Berrien County Cancer Society.

NEW TROY — Wee-Chick American Legion Post No. 518, the Ladies Auxiliary, and the sons of the American Legion of New Troy, will hold their annual brithday dinner Sunday, March 28.

The potluck dinner will be held at 12:30 p.m. at the post home on Wee-Chick road.

Parent-Teacher Meeting

COLOMA — Washington school Parent Teacher club, Coloma, will meet Thursday, March 25, at 7:30 p.m. in the school media center.

Guest speakers will be Mary Birmele, Washington school reading specialist, and Karen Anderson, elementary school counselor.

The public is invited.

(COUPON)
20% DISCOUNT

ON PRESCRIPTION SUNGLASSES
When You Also Buy Regular Prescription Glasses
Coupon Expires June 30, 1976
FAIRPLAIN OPTICIANS
FAIRPLAIN PLAZA - BENTON HARBOR
CALL FOR APPT. 925-7497
Offer Does Not Apply To Examination

STEEM carpet cleaning
925-7042
Professional Maintenance Co.
2671 Pipestone, Benton Harbor
Spring Rush!
25% OFF
regular price
★ CARPET CLEANING
★ FURNITURE CLEANING
★ DRAPERY CLEANING
★ WALL WASHING

"Anyone can have a green thumb... Hunziker's has more!"
HUNZIKERS INC
Landscape Nurserymen
SINCE 1867
1 Mile East of Niles, Mich. on Business M-60
683-9555

LOMONACO'S
U.S.D.A. GRADED
WHOLE FRYERS
39c LB.
65 LB. BOX $25.35
— No Limit —
Lomonaco's
COLD BEER & WINE TO GO
OPEN 8 To 10 7 Days A Week

PROGRESSION
Cook-serve-store china. Functional, fashionable, practical. And with a 2-year guarantee.
Special Selling
by Noritake
for generations a world leader in fine tableware
45 PIECE SERVICE FOR 8
REG. $219.95
SPECIAL AT $169.95

Flower Time. Expressing the more relaxed personality of the 1970's . . . with a colorful (golden yellow and spring green) big-as-life look all its own.

Petals Plus. Noritake brings the world of mountain flowers to you . . . to your table, in soft shades of red and pink, blue and lavender, with green.
20 PIECE SERVICE FOR 4
Reg. $89.95
SPECIAL $69.95
5 PIECE PLACE SETTING
Reg. $23.95
SPECIAL $17.95
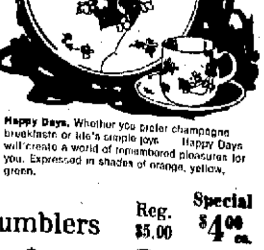
Happy Days. Whether you prefer champagne breakfasts or life's simple joys . . . Happy Days will create a world of remembered pleasures for you. Expressed in shades of orange, yellow, green.
Glassware To Match
Stems & Tumblers Reg. $5.00 Special $4.00 ea.
Kendore Gifts
FAIRPLAIN PLAZA
OPEN 10:00 TO 9:00 MON. thru SAT.
SUNDAY 1:00-5:00

'Your Problems' By Ann Landers

Overeating Causing Trouble

Dear Ann Landers: My wife and I are in our mid-40s. We have plenty of money and will soon be by ourselves. Jean (fictitious name) has always had a weight problem but kept it under control until two years ago. This past summer she put on so much excess poundage that she weighs at least one-third more than she ought to.

I have this thing about fat people. I think they are disgusting, weak-willed, self-indulgent and stupid. Fat kills and they ought to know it.

When I see Jean waddling around, out of breath, looking like a stuffed sausage in her expensive dresses (splitting at the seams), I well up with resentment. Our sex life is almost nil because I just can't get turned on by a fat slob. Then I feel guilty.

I've discussed my feelings with Jean and suggested several self-help groups, but she always ends up crying and insists I should love her the way she is.

Does the woman have a disease, like alcoholism? Please help me see this thing in the proper light. — Turned Off And Guilty

Dear T.O.: Overeating is very much like alcoholism.

Your wife hates being fat but she has some severe psychological problems that keep her mouth working overtime.

Urge Jean to get a complete physical check-up (to rule out an organic problem), then suggest help for her head because that's probably where the problem originates.

Don't Fink

Dear Ann Landers: I'm a secretary in a large agency office. There are only four people here, two executives and two secretaries.

My problem is the other secretary. As I write this letter, she's been on the phone with her mother for 40 minutes and is still going strong.

Last Friday I kept track. She made twenty calls to friends and relatives. Our desks are fairly close and her constant gossiping and yakking distracts me no end.

The woman has seniority which poses something of a problem. But I'm sure her boss has no idea of the extent to which she is taking advantage of him. I feel like "an accessory to the crime." Am I? What should I do? —

Ding Dong Fed Up

Dear Ding: If there's a "crime" it has nothing to do with you. Finking, however, is something else. In order to fink, you have to be one. I don't recommend it.

"Motor-mouth" must be a super-efficient dame if she can get her work done and spend so much time gabbing. I wonder how she does it.

Give Facts

Dear Ann: Our 19-year-old daughter was married (against our wishes) to a fellow I'll call Fred. He's in the Navy. I'm ashamed to say she has been running around and is now pregnant. The baby cannot possibly be Fred's because she hasn't seen him in a year.

The girl is getting maternity care at the naval base here. It is

ANN LANDERS

my understanding that when the baby is born the Red Cross notifies the father. How can we spare him the shock of knowing his wife gave birth to a child that he will know isn't his? — More Gray Hairs

Dear Friend: Your daughter should write to Fred immediately and tell him the facts. When he returns, the two of them will decide whether or not they can make a life together. But Fred should be told about the baby at once — by her.

Is alcoholism ruining your life? Know the danger signals and what to do. Read the booklet, "Alcoholism — Hope and Help," by Ann Landers. Enclose 50 cents in coin with your request and a long, stamped, self-addressed envelope to Ann Landers, P.O. Box 1400, Elgin, Ill. 60120.

Erma Bombeck

So Many Cards

Greeting cards were originally born out of the need to say for people what they couldn't say for themselves.

I once gave my mother a card depicting a little girl in a hooped skirt knocking on the door of a cottage and saying, "You bask in the sunshine of sweetness and light . . . and make all my dreams come true . . . prithee reap the harvest of all my love . . . in everything you do. Happy birthday.'

Mother smiled and said, "It sounds just like you."

"Prithee, mother," I said, "you've been basking in the sunshine too long. All I wanted to say was I'm not much, but I'm all you can afford."

Not so today. I've never seen so many cards for so many occasions saying greetings in so many ways in all my life.

Some of them you can even send through the mails.

If you put your foot in your mouth and are sorry, there's a card for it.

If you won a tennis tournament, a diploma in sheetmetal, a divorce, or passed your eye examination, there's a card for it.

I even saw one that said, "I love living with you because I've got a case on you." When you open it up, it threatens, "Marry me or I'm taking you to court."

There are marriage proposals, business proposals, vacation proposals and some proposals that are just plain indecent.

I was picking out a Valentine for my husband when a salesperson asked if she could help. "I'd like something a little sentimental." "Here's one," she said, handing me a card. My ears turned red. "You wanta see my I.D.?"

"That one's not so bad," she said. "We had one that was waterproof so you could read it under a cold shower. Just tell me what you want to say and how you want to say it."

"Maybe I'll just get a Mother's Day card."

"Unwed? Underage? Unwanted? Undone? Unsung? Unexpected? Underfoot?"

"Just something that will sound like me."

"Here's one that might fit you. It's a little strange. 'You bask in the sunshine of sweetness and light and make all my dreams in accord . . . prithee, mother, you know I'm not much . . . but face it, I'm all you can afford."

Good grief.

Dr. Lester Coleman

Will you clarify for me the difference between diverticulitis and diverticulosis? It seems that I have both and would be just as happy if I had neither.

Mr. G.A.A., N.J.

Dear Mr. A.:

A simple knowledge of anatomy will make the distinction for you. It has always been my belief that when a patient thoroughly understands his condition, he is much more prone to follow the suggestions of his doctor.

A diverticulum is a small sac or pouch that extends through the wall of the large intestine. Many of these are present throughout life and never cause any disturbance, distress or symptoms.

When there are a great many of these sacs, the condition is known as diverticulosis. It is only when one or more of these sacs become irritated, inflamed or infected that the condition is known as diverticulitis.

"Itis" means infection or inflammation. Tonsillitis, appendicitis and phlebitis all refer to inflammation of a particular organ. Occasionally, germs enter the sac, pouch or diverticulum and cause irritation and inflammation. This may produce intestinal symptoms or cramps, nausea and vomiting.

Note that the symptoms I refer to can occur with any one of a vast number of intestinal disorders. Therefore anyone who has one or more of these symptoms should not self-diagnose his condition as being related to the diverticulae. Many people past 45 (especially those who are overweight) may have diverticulosis without any symptoms. Sometimes a routine X-ray and barium examination of the lower bowel, done for another reason, will reveal many diverticulae that have caused no symptoms.

With simple diet, diverticulae can lie dormant and cause no symptoms for many years. A well-regulated diet, antibiotics, antispasmodic drugs and special care about laxatives may keep this condition under control.

DR. LESTER COLEMAN has a special eye-care booklet available called, "What You Should Know About Glaucoma and Cataracts." For your copy, send 25 cents in coin and a large, self-addressed, stamped envelope to Lester L. Coleman, M.D., (Eye booklet), P.O. Box 5178, Grand Central Station, New York City 10017. Please mention the booklet by title.

Printed Patterns Make It Easy

Jumbo-Knit!

by Alice Brooks

He'll wear and wear and enjoy this new, striped jacket.

JUMBO-KNIT — one color at a time! Use big needles and 2 strands of synthetic worsted for this handsome, rugged, outdoor jacket. Pattern 7291: Men's Sizes 38-44 included.

$1.00 for each pattern. Add 35c each pattern for first-class airmail and handling. Send to: Alice Brooks, 51, Needlecraft Dept., Box 163, Old Chelsea Sta., New York, NY 10011. Print Name, Address, Zip, Pattern Number.

MORE than ever before! 200 designs plus 3 free printed inside NEW 1976 NEEDLECRAFT CATALOG! Has everything. 75c.

Crochet with Squares	$1.00
Crochet a Wardrobe	$1.00
Nifty Fifty Quilts	$1.00
Ripple Crochet	$1.00
Sew + Knit Book	$1.25
Needlepoint Book	$1.00
Flower Crochet Book	$1.00
Hairpin Crochet Book	$1.00
Instant Crochet Book	$1.00
Instant Macrame Book	$1.00
Instant Money Book	$1.00
Complete Gift Book	$1.00
Complete Afghans No. 14	$1.00
12 Prize Afghans No. 12	50c

For Bicentennial

by Marian Martin

Whirl out at a Bicentennial ball or play a part in an historic pageant in this romantic costume with lace-and-ribbon frills. Send now!

Printed Pattern 9276: Half Sizes 12½, 14½, 16½, 18½, 20½, 22½. Size 14½ (bust 37) takes 3⅞ yards 60-inch. Send $1.00 for each pattern. Add 35c for each pttern for first-class airmail, handling. Send to: Marian Martin, Pattern Dept., 141, 232 West 18th St., New York, N.Y. 10011. Print, NAME, ADDRESS, ZIP, SIZE and STYLE NUMBER.

How to get MORE FOR YOUR MONEY? Send now for New Spring-Summer Catalog — save up to $100 on the clothes you sew yourself. Free pattern coupon, too. Send 75c now!

Jacoby On BRIDGE

	NORTH		22
	♠ 8 6 3		
	♥ Q 2		
	♦ K 10 2		
	♣ A K 7 5 4		
WEST		EAST	
♠ A Q 10		♠ 9 7 4 2	
♥ K 10 7 6 3		♥ J 9 8 5	
♦ 8 7 5		♦ Q 6 4	
♣ 10 3		♣ 9 6	
	SOUTH (D)		
	♠ K J 5		
	♥ A 4		
	♦ A J 9 3		
	♣ Q J 8 2		

North-South vulnerable.

West	North	East	South
			1 N. T.
Pass	3 N. T.	Pass	Pass
Pass			

Opening lead — 6 ♥

By Oswald & James Jacoby

Jim: "We haven't discussed the bridge proverbs such as 'second hand low' for some time."

Oswald: "Most of these go way back to whist. The reason second hand usually plays low is that his higher cards can usually be effective later on in the play. Thus, he only plays high second hand when he has some really good reason to make the play.

Jim: "In today's hand South should play dummy's queen of hearts immediately. It won't have any value at all later on, but may just win that first trick."

Oswald: "This time it does and South is on easy street. If he takes a diamond finesse against East, he is sure of eleven tricks. If he tries it the other way, he will only score ten."

Jim: "If East produces the king of hearts, South can run five clubs and then go after diamonds. This time a wrong guess will cost him his contract."

Ask the Jacobys

We have had several more questions about the bonus honors in rubber and party bridge.

The answer is that it is awarded to the side of the player who holds the honors whether he is declarer, dummy or a defender.

(For a copy of JACOBY MODERN, send $1 to: "Win at Bridge," c/o this newspaper, P.O. Box 489, Radio City Station, New York, N.Y. 10019)

Astro-Graph

Bernice Bede Osol

For Tuesday, March 23, 1976

ARIES (March 21-April 19) Normally you're pretty good at zeroing-in on specific targets, but today you could spread your forces too thin.

TAURUS (April 20-May 20) Don't delegate responsibilities today to those who can't be relied upon. It could cause you needless problems.

GEMINI (May 21-June 20) You will have difficulty today in getting one who is indebted to you to ante up, especially if you try pressure tactics.

CANCER (June 21-July 22) Your mate and others of your family may have to be handled with extra tact today. Bend a little to keep them pleased.

LEO (July 23-Aug. 22) Don't expect co-workers today to do more than you're prepared to do yourself. Set a poor example, and they'll follow it.

VIRGO (Aug. 23-Sept. 22) If you purchase something today from a firm you've never dealt with before, make sure you can return it if necessary.

LIBRA (Sept. 23-Oct. 23) Make an extra effort to fulfill promises that are now due. Reneging on them could hurt your image.

SCORPIO (Oct. 24-Nov. 22) Don't do anything today against your better judgment just to even-up an old score. It will only complicate the issue.

SAGITTARIUS (Nov. 23-Dec. 21) Sometimes you can be too generous with the wrong people. This may be such a day.

CAPRICORN (Dec. 22-Jan. 19) You could be spending too much time and effort on goals you may be displeased with, once they're attained.

AQUARIUS (Jan. 20-Feb. 19) Others may find you hard to understand today because of your reluctance to express what's really disturbing you.

PISCES (Feb. 20-March 20) Be highly selective today of persons you associate with. Don't pal around with one who is always stirring up trouble.

your birthday

March 23, 1976

A course you'll choose this year may not be an easy one, but you'll know better than anyone else its true values. Don't let others who are unaware of its merits discourage you.

Plan Area Activities

DOWAGIAC — Joys of Parenthood, a childbirth and parent education association, will hold an informational mass meeting Thursday, March 25, at 7:30 p.m. at First United Methodist church, Dowagiac.

All interested persons are invited to the meeting, designed to provide information about the Lamaze technique of prepared childbirth and about the services provided by JOP.

The movie, "The Story of Eric," will be shown. Preregistration for persons interested in attending future Lamaze classes will be available, along with information and registration for the baby care workshop, breastfeeding mothers social hour and parent discussion group.

Refreshments will be served and there will be no admission charge.

BUCHANAN — Past Presidents parley of Buchanan Unit 51, American Legion auxiliary, will meet at 8 o'clock tonight in the Legion Post Home.

BUCHANAN — Budding Friendships Garden club will meet at 9 a.m. Tuesday, March 23, at the home of Mrs. Richard Proud, 214 Huron drive.

There will be a workshop demonstration by Mrs. Robert Hand on how to make terrariums.

BUCHANAN — Hills Corners Home Study club will hold a dessert luncheon meeting at the home of Mrs. Jack Harroff, Glendora road, at 1 p.m. Tuesday, March 23.

Members will sew for the Berrien County Cancer Society.

NEW TROY — Wee-Chick American Legion Post No. 518, the Ladies Auxiliary, and the sons of the American Legion of New Troy, will hold their annual brithday dinner Sunday, March 28.

The potluck dinner will be held at 12:30 p.m. at the post home on Wee-Chick road.

Parent-Teacher Meeting

COLOMA — Washington school Parent Teacher club, Coloma, will meet Thursday, March 25, at 7:30 p.m. in the school media center.

Guest speakers will be Mary Birmele, Washington school reading specialist, and Karen Anderson, elementary school counselor.

The public is invited.

MS Group To Meet At Coloma

COLOMA — Southwestern Branch Chapter, Tri-County National Multiple Sclerosis Society, will hold its annual meeting Sunday, March 28, at the Knights of Columbus building, Paw Paw avenue, Coloma, at 3 p.m.

All interested persons are invited.

Election of officers to the board of trustees will be held and reports will be given by committee chairmen for the past year.

Special guest speaker will be Oliver White, deputy director of the Bureau of Social Services for Berrien county. He will explain the services that the office provides.

LICK ENVELOPE

Ever think of licking the envelope rather than the stamp? This is one way of not having to taste the glue.

"Anyone can have a green thumb... Hunziker's has more!"
HUNZIKERS INC.
Landscape Nurserymen
SINCE 1867
1 Mile East of Niles, Mich. on Business M-60
683-9555

COUPON
20% DISCOUNT
ON PRESCRIPTION SUNGLASSES
When You Also Buy Regular Prescription Glasses
Coupon Expires June 30, 1976
FAIRPLAIN OPTICIANS
FAIRPLAIN PLAZA - BENTON HARBOR
CALL FOR APPT. 925-7687
Offer Does Not Apply To Examination

STEEM carpet cleaning
925-7042
Professional Maintenance Co.
2671 Pipestone, Benton Harbor
Spring Rush!
25% OFF regular price
★ CARPET CLEANING
★ FURNITURE CLEANING
★ DRAPERY CLEANING
★ WALL WASHING

LOMONACO'S
U.S.D.A. GRADED
WHOLE FRYERS
39c LB.
65 LB. BOX $25.35
— No Limit —
COLD BEER & WINE TO GO
Lomonaco's SUPER MARKET
ON TERRITORIAL 1 MILE EAST OF BENTON HARBOR FRUIT MARKET
OPEN 8 To 10 7 Days A Week

PROGRESSION
Cook-serve-store china. Functional, fashionable, practical. And with a 2-year guarantee.
Special Selling
45 PIECE SERVICE FOR 8
REG. $219.95
SPECIAL AT $169.95
by Noritake
for generations a world leader in fine tableware

Flower Time. Expressing the more relaxed personality of the 1970's . . with a colorful (golden yellow and spring green) big-as-life look all its own.

20 PIECE SERVICE FOR 4
Reg. $89.95
SPECIAL $69.95
Petals Plus. Noritake brings the world of mountain flowers to you . . to your table. In soft shades of red and pink, blue and lavender, with green.

5 PIECE PLACE SETTING
Reg. $23.95
SPECIAL $17.95
Happy Days. Whether you prefer champagne breakfasts or life's simple joys . . Happy Days will create a world of remembered pleasures for you. Expressed in shades of orange, yellow, green.
Glassware To Match Stems & Tumblers
Reg. $5.00
Special $4.00 ea.
Kendore Gifts
FAIRPLAIN PLAZA
OPEN 10:00 TO 9:00 MON. thru SAT.
SUNDAY 1:00-5:00

Popularity Of Birth Control Pills Is Slipping Slightly

By WARREN E. LEARY
AP Science Writer

Recent reports of new dangers linked to birth control pills have caused concern

Two Factors Cut Pill's Use

EDITOR'S NOTE: Two factors appear to be cutting slightly into the popularity of birth control pills: the reports of possible adverse side effects and the easy availability of abortion, which makes less sure methods of birth control more acceptable. The situation is described in the accompanying article by AP Science Writer Warren E. Leary.

among women and prompted a few of them to switch to other means of contraception, doctors say. But the pill remains the most popular method by far of preventing pregnancy.

"There may be a little switching, but it is not marked," said Dr. Robert E. Rogers, a gynecologist and professor at Indiana University Medical School in Indianapolis. "The pill is still their first choice and is likely to remain so for some time."

Interviews with 20 doctors, including gynecologists and obstetricians, and other experts on contraception reveal that women are asking more questions about the pill and showing more interest in diaphragms and condoms.

Some doctors said the increased availability of abortion had made women more willing to risk pregnancy and therefore more willing to switch from the pill, which has the lowest failure rate of any contraceptive.

There are no statistics available on how many women use each type of contraception. The Food and Drug Administration estimates, however, that 10 million women — a little more than 10 per cent of the country's total female population — take birth control pills while about 3.2 million use IUDs (intrauterine devices).

In recent weeks, studies in Kentucky and California tied the pills to dramatically increased risk of liver tumors — some malignant — in long-time users. At the same time, three major drug companies, at the FDA's request, agreed to stop making sequential oral contraceptives which were linked to increased risk of cancer of the uterus lining and blood clotting. The FDA estimated that sequential pills were used by 5 to 10 per cent of the women taking oral contraceptives.

There have been complaints about internal bleeding, inflammation and infection in connection with the IUD.

Doctors and others say publicity about the pill has a small impact on its use.

"The pill has had a high use since it was invented and remains high," said Robin Elliott, director of information and education for the Planned Parenthood Federation of America. Elliott said that pills have accounted for between 75 and 80 per cent of the contraceptives dispensed by Planned Parenthood in the last five years.

"There appear to be small variations whenever a side effect gets publicity," he said, adding that women now are showing increased interest in diaphragms.

"In calling around to centers, I find there is a distinguishable, but slight trend upward for the diaphragm, particularly among younger, more educated women ... It asked why, I'd probably have to say it was due to recent disclosures about pills and IUDs."

The National Reporting System for Family Planning Services, part of the National Center for Health Statistics, also reported a slight trend among younger women toward the diaphram. Its finding is based on statistics covering between two million and three million women, many of them under 25 and many of them poor.

The system said that in 1973, 73.1 per cent of the women who received contraceptives from clinics and other outlets checked chose the pill as their primary birth control method. Just over 15 per cent chose the IUD, 3.3 per cent picked diaphraghms, 4.3 per cent used foams and .8 per cent condoms.

In 1974, 76.3 per cent chose the pill, 12 per cent the IUD, 3 per cent diaphragms, 4.7 per cent foam and 1.3 per cent condoms.

Preliminary figures for 1975 show 75.7 per cent picking the pill, 10.6 per cent the IUD, 3.4 per cent diaphragms and 1.7 per cent condoms.

Several doctors said women have become more informed about contraception.

"Most women are asking reasonably intelligent questions about birth control, mostly because there have been a lot of things in the media about the problems," said Dr. Paul Cochrane of Fitchburg, Mass.

The doctors also said they spend more time explaining birth control. "In the past, women would ask for the pill and I'd give it to them," said Dr. John Grover, a gynecologist at Massachusetts General Hospital in Boston. "Studies that revealed side effects have made us think very carefully now about selecting patients for the pill. I now acquaint them with the side effects and let them know if the pill is for them."

Elliott said Planned Parenthood makes "every effort to provide the latest information.

"For instance, a recent study said women over 40 had increased risk of heart attack with the pill. Because the data wasn't in, we didn't tell women this six months ago, but we sure do tell them now. If we didn't, they'd certainly ask."

Neither the American Medical Association, the American College of Obstetrics and Gynecology nor the Academy of Family Physicians has guidelines on what doctors should tell patients about contraception.

The FDA has proposed new labeling for pills and IUDs, the contraceptives requiring a doctor's prescription. The labeling would require that patients get written information on the effectiveness, side effects and proper use of each contraceptive.

"The freedom to choose a contraceptive is every woman's right," says FDA Commissioner Alexander M. Schmidt. "This freedom cannot exist, however, unless the woman herself can weigh the comparative benefits and risks ... and thus be properly informed to decide with her physician the best choice for her."

Some patients considering switching from the pill to less sure methods of birth control ask about abortion.

"Availability of abortion has given women the freedom of using other methods of contraception and they ask about it," said Grover. "They may not like the choice, but at least they know they have abortion to fall back on if they don't want a child."

In Indianapolis, Rogers agreed. "Patients going to less effective methods are asking for reassurance on the availability of abortion in case of failure," he said.

Lynn Heidelberg, director of the Feminist Women's Health Center in Los Angeles, reported increased popularity of diaphragms and added: "One aspect of deciding is the attitude toward abortion."

Contraceptive manufacturers declined to give specific production figures and had differing views on trends.

A spokesman for the Ortho Division of Johnson and Johnson, a major pill manufacturer, said: "We can't give out specific figures for business reasons. But I can say we have no statistics that would show a trend either way about uses of the pill."

Donald Hanlon, corporate controller for Syntex Laboratories of Palo Alto, Calif., a major pill manufacturer, said: "Generally speaking for the oral contraceptive industry, total markets have been relatively flat (stable) in the United States."

Deborah Bing, a spokesman for Julius Schmid Laboratories, a leading maker of diaphragms, IUDs and condoms, said "Condoms seem to be quite popular and because of this, we've come out with three new ones in the last year and a half. Part of the reason is that many states now permit overthe-counter sales and they are more available. Also, condoms are promoted in anti-VD campaigns because they are the only contraceptive effective for this also. There are indications that IUDs are still more popular than diaphragms, though sales of both increased in the past year. Sales of diaphragms have increased somewhat, but we can't be sure of the reasons why."

Philip Frank, marketing director for Holland-Rantos Co., Inc., a major supplier of diaphragms, said there is evidence of "method hopping" by women. "There has been an increase in diaphragm sales of perhaps 30 to 35 per cent in the last two or three years," Frank said. "This isn't a temporary increase, but a growing interest by the public in the diaphragm."

Refused Role

TORONTO (AP) — Canada's actors' union has refused a work permit to American actress Kathleen Widdoes, selected to play a Canadian women's suffrage heroine in a television special here, because she's not Canadian.

Detroit May Close 25 Fire Stations

DETROIT (AP) — Some 25 low-priority fire stations have been identified in case Detroit Fire Department layoffs force some units to be closed, officials said.

The list of units, drawn up by a task force of fire officials, ranks the stations in order of least importance according to considerations including the number of recent fires in the area and the proximity of other fire stations.

The list has been submitted to Detroit Fire Commissioner Melvin Jefferson.

Jefferson stressed that he hopes to avoid station shutdowns. But department sources said many companies have been reduced to minimal manpower levels already and it appears inevitable that some stations will be closed.

Sources said further cutbacks at some stations might mean only two workers per shift assigned to an engine where once there were five.

Detroit Mayor Coleman Young announced last week that 82 firemen would be laid off beginning April 5. The cutbacks will bring the city's fire fighting force down to 1,371. There were 1,737 on the force in 1974.

Mon. thru Sat. 11 a.m. to 2 p.m.
QUICK BUSINESS-MEN'S LUNCHEON-SPECIAL
DISCOUNT ON YOUR FIRST DRINK
Saber Room
Bella Villa
1290 Red Arrow Hwy.-1 block South of Glenlord • 429-3218

CAPOZIO'S
"TAKE 'EM OUT"
PIZZA
★ SANDWICHES ★
★ RAVIOLI ★
★ SPAGHETTI ★
★ SUBMARINE ★
NOW 3 Locations to Serve You Better!
STEVENSVILLE John Beers Rd. • 429-3259
St. Joseph 2809 Niles Ave. 983-7149
Benton Harbor Fairplain Plaza 925-1188

CinemaNational
Shown 7:15 & 9:30
Sat. & Sun. Mat. 1:00 & 3:10
9 ACADEMY AWARD NOMINATIONS
BEST ACTOR
ONE FLEW OVER THE CUCKOO'S NEST R
FAIRPLAIN CINEMA 1 & 2
FAIRPLAIN PLAZA SHOPPING CENTER 927-4862
Held Over! Shown 7:30 & 9:15 Sat. & Sun. Mat. 1:00 & 2:45
BEFORE THE WEST EVER SAW THE AMERICAN COWBOY... WINTERHAWK HAD BECOME A LEGEND.
PG
WINTERHAWK

TOMA
$2.00 ADULT EARLY SHOW 7:30 $1.00 CHILD
HUSTLE R
LATE SHOW 10 PM
ONCE IS NOT ENOUGH R
STARTS WEDNESDAY!
87 LAUGHS A MINUTE!
THE MAD ADVENTURES OF RABBI JACOB G 7:30
FEDERICO FELLINI'S AMARCORD R 9:30

Super Daily Specials
For Lunch or Dinner AT
COUNTRY KITCHEN PANCAKES
2535 M-139 B.H. • Open 7 Days At 6 AM
Monday, March 22 Salisbury Steak, Whipped Potatoes & Gravy, Cole Slaw, Roll & Butter $2.10
Tuesday, March 23 Hot Turkey Sandwich, Cranberry Relish, Cole Slaw, Whipped Potatoes & Gravy $1.95
Wednesday, March 24 Beef Stew, Cole Slaw, Buttermilk Biscuit $2.10
Thursday, March 25 Spare Ribs & Spaghetti, Tossed Salad, Garlic Toast $2.25
Friday, March 26 Deep Fried Smelt, French Fries, Cole Slaw $1.95
COUNTRY KITCHEN PANCAKES

THE ALL NEW 1976 MERLE HAGGARD SHOW
MERLE HAGGARD
THE STRANGERS
RONNIE RENO & LEONA WILLIAMS
TIGAR BELL BOBBY SMITH
SPECIAL GUEST STAR
FREDDIE HART
THIS SATURDAY • 8 PM • WINGS STADIUM
RESERVED SEATS: $6, $5 & $4 ON SALE NOW IN KALAMAZOO AT SEARS, OSCO'S, WARDS, GILMORES, KOOI-KNAPPER (SOUTHLAND MALL) AND STADIUM BOX OFFICE. IN BATTLE CREEK AT SEARS AND SHIRE'S RECORDS. FOR TICKET INFORMATION PHONE 345-1125.

BIG BOY RESTAURANT
New! Monday Special
Spaghetti Dinner
Includes: Garlic Roll and Cole Slaw.
Reg. $1.70 $1.39
Country Style Chicken
Every Tues. & Thurs.
SPECIAL PRICES ON CHICKEN DINNERS
Reg. $2.35 SPECIAL $1.85
3 Pcs. Chicken, Mashed Potatoes, Gravy, Cole Slaw, Biscuit and Butter.
SPECIALS 11 a.m. to 11 p.m.
BIG BOY RESTAURANT
1703 M-139, FAIRPLAIN PLAZA
OPEN 7 A.M. TO 1 A.M.
America's favorite Hamburg

Buy One, Get One Free
QUARTER POUNDER® WITH CHEESE
GOOD ONLY AT:
McDonald's® 1681 So. M-139 Benton Harbor
2820 Niles St. Joe
OFFER EXPIRES: Mar. 28, 1976
(weight before cooking ¼ lb.)
Limit one coupon per customer.
Cash value 1/20¢.

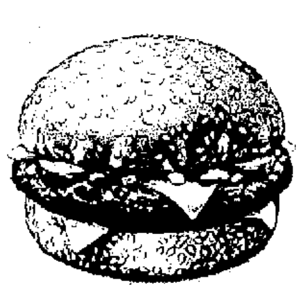

SOUTHTOWN PHONE 983-3233
TWIN THEATRES
CINEMA ONE: Mon.-Thurs. 7:00 & 9:00
LIMITED ENGAGEMENT NOW!
ENDS THURSDAY
MEL BROOKS' BLAZING SADDLES R
from the people who gave you "The Jazz Singer"

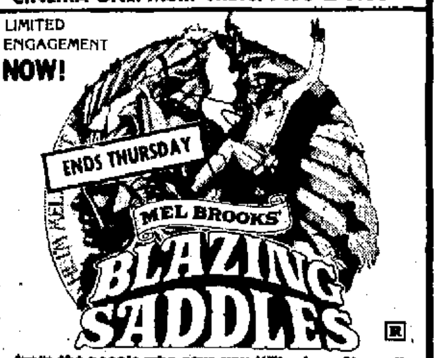

CINEMA TWO: Mon.-Thurs. 6:45 & 9:15
WALT DISNEY PRODUCTIONS NO DEPOSIT NO RETURN
ENDS THURSDAY
You'll be tied up in KNOTTS... in a hilarious run for the money!
G

Tonight save $1.00 on our Family Night Special
Bring the whole family to the Pizza Hut Restaurant for our Family Night Special.
Tonight and every Monday night you can order a large size Thin 'n Crispy or Thick 'n Chewy pizza for $1.00 off the regular price.
Monday, 5-9 PM
Pizza Hut
Our people make it better
Location:
Phone:
1904 M-139 Benton Harbor 925-2300
2049 Niles St. Joe 983-7600

Dinner For a Dollar at Arby's
• An Arby's Sandwich piled high with Tender Roasted Beef
• Crispy Potatoes • Cole Slaw
Arby's announces a sale that'll break your hamburger habit. Dinner for a dollar. The three-course meal for one low price. One dinner. One dollar. One place. Arby's.
Offer Valid: Everyday, After 2 PM.
Break the Hamburger Habit without going broke.
©1975 Arby's Inc.
OFFER EXPIRES APRIL 11, 1976

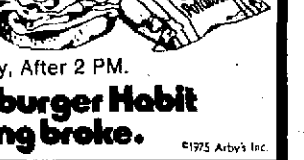

Popularity Of Birth Control Pills Is Slipping Slightly

By WARREN E. LEARY
AP Science Writer

Recent reports of new dangers linked to birth control pills have caused concern among women and prompted a few of them to switch to other means of contraception, doctors say. But the pill remains the most popular method by far of preventing pregnancy.

"There may be a little switching, but it is not marked," said Dr. Robert E. Rogers, a gynecologist and professor at Indiana University Medical School in Indianapolis. "The pill is still their first choice and is likely to remain so for some time."

Interviews with 20 doctors, including gynecologists and obstetricians, and other experts on contraception reveal that women are asking more questions about the pill and showing more interest in diaphragms and condoms.

Some doctors said the increased availability of abortion had made women more willing to risk pregnancy and therefore more willing to switch from the pill, which has the lowest failure rate of any contraceptive.

There are no statistics available on how many women use each type of contraception. The Food and Drug Administration estimates, however, that 10 million women — a little more than 10 per cent of the country's total female population — take birth control pills while about 3.2 million use IUDs (intrauterine devices).

In recent weeks, studies in Kentucky and California tied the pills to dramatically increased risk of liver tumors — some malignant — in long-time users. At the same time, three major drug companies, at the FDA's request, agreed to stop making sequential oral contraceptives which were linked to increased risk of cancer of the uterus lining and blood clotting. The FDA estimated that sequential pills were used by 5 to 10 per cent of the women taking oral contraceptives.

There have been complaints about internal bleeding, inflammation and infection in connection with the IUD.

Doctors and others say publicity about the pill has a small impact on its use.

"The pill has had a high use since it was invented and remains high, " said Robin Elliott, director of information and education for the Planned Parenthood Federation of America. Elliott said that pills have accounted for between 75 and 80 per cent of the contraceptives dispensed by Planned Parenthood in the last five years.

"There appear to be small variations whenever a side effect gets publicity," he said, adding that women now are showing increased interest in diaphragms.

"In calling around to centers, I find there is a distinguishable, but slight trend upward for the diaphragm, particularly among younger, more educated women ... If asked why, I'd probably have to say it was due to recent disclosures about pills and IUDs."

The National Reporting System for Family Planning Services, part of the National Center for Health Statistics, also reported a slight trend among younger women toward the diaphram. Its finding is based on statistics covering between two million and three million women, many of them under 25 and many of them poor.

The system said that in 1973, 73.1 per cent of the women who received contraceptives from clinics and other outlets checked chose the pill as their primary birth control method. Just over 15 per cent chose the IUD, 3.3 per cent picked diaphraghms, 4.3 per cent used foams and .8 per cent condoms.

In 1974, 76.3 per cent chose the pill, 12 per cent the IUD, 3 per cent diaphragms, 4.7 per cent foam and 1.3 per cent condoms.

Preliminary figures for 1975 show 75.7 per cent picking the pill, 10.6 per cent the IUD, 3.4 per cent diaphragms and 1.7 per cent condoms.

Several doctors said women have become more informed about contraception.

"Most women are asking reasonably intelligent questions about birth control, mostly because there have been a lot of things in the media about the problems," said Dr. Paul Cochrane of Fitchburg, Mass.

The doctors also said they spend more time explaining birth control. "In the past, women would ask for the pill and I'd give it to them," said Dr. John Grover, a gynecologist at Massachusetts General Hospital in Boston. "Studies that revealed side effects have made us think very carefully now about selecting patients for the pill. I now acquaint them with the side effects and let them know if the pill is for them."

Elliott said Planned Parenthood makes "every effort to provide the latest information.

"For instance, a recent study said women over 40 had increased risk of heart attack with the pill. Because the data wasn't in, we didn't tell women this six months ago, but we sure do tell them now. If we didn't, they'd certainly ask."

Neither the American Medical Association, the American College of Obstetrics and Gynecology nor the Academy of Family Physicians has guidelines on what doctors should tell patients about contraception.

The FDA has proposed new labeling for pills and IUDs, the contraceptives requiring a doctor's prescription. The labeling would require that patients get written information on the effectiveness, side effects and proper use of each contraceptive.

"The freedom to choose a contraceptive is every woman's right," says FDA Commissioner Alexander M. Schmidt. "This freedom cannot exist, however, unless the woman herself can weigh the comparative benefits and risks ... and thus be properly informed to decide with her physician the best choice for her."

Some patients considering switching from the pill to less sure methods of birth control ask about abortion.

"Availablility of abortion has given women the freedom of using other methods of contraception and they ask about it," said Grover. "They may not like the choice, but at least they know they have abortion to fall back on if they don't want a child."

In Indianapolis, Rogers agreed. "Patients going to less effective methods are asking for reassurance on the availability of abortion in case of failure," he said.

Lynn Heidelberg, director of the Feminist Women's Health Center in Los Angeles, reported increased popularity of diaphragms and added: "One aspect of deciding is the attitude toward abortion."

Contraceptive manufacturers declined to give specific production figures and had differing views on trends.

A spokesman for the Ortho Division of Johnson and Johnson, a major pill manufacturer, said: "We can't give out specific figures for business reasons. But I can say we have no statistics that would show a trend either way about uses of the pill."

Donald Hanlon, corporate controller for Syntex Laboratories of Palo Alto, Calif., a major pill manufacturer, said: "Generally speaking for the oral contraceptive industry, total markets have been relatively flat (stable) in the United States."

Deborah Bing, a spokesman for Julius Schmid Laboratories, a leading maker of diaphragms, IUDs and condoms, said "Condoms seem to be quite popular and because of this, we've come out with three new ones in the last year and a half. Part of the reason is that many states now permit overthe-counter sales and they are more available. Also, condoms are promoted in anti-VD campaigns because they are the only contraceptive effective for this also. There are indications that IUDs are still more popular than diaphragms, though sales of both increased in the past year. Sales of diaphragms have increased somewhat, but we can't be sure of the reasons why."

Philip Frank, marketing director for Holland-Rantos Co., Inc., a major supplier of diaphragms, said there is evidence of "method hopping" by women. "There has been an increase in diaphragm sales of perhaps 30 to 35 per cent in the last two or three years," Frank said. "This isn't a temporary increase, but a growing interest by the public in the diaphragm."

Two Factors Cut Pill's Use

EDITOR'S NOTE: Two factors appear to be cutting slightly into the popularity of birth control pills: the reports of possible adverse side effects and the easy availability of abortion, which makes less sure methods of birth control more acceptable. The situation is described in the accompanying article by AP Science Writer Warren E. Leary.

Refused Role

TORONTO (AP) — Canada's actors' union has refused a work permit to American actress Kathleen Widdoes, selected to play a Canadian women's suffrage heroine in a television special here, because she's not Canadian.

Detroit May Close 25 Fire Stations

DETROIT (AP) — Some 25 low-priority fire stations have been identified in case Detroit Fire Department layoffs force some units to be closed, officials said.

The list of units, drawn up by a task force of fire officials, ranks the stations in order of least importance according to considerations including the number of recent fires in the area and the proximity of other fire stations.

The list has been submitted to Detroit Fire Commissioner Melvin Jefferson.

Jefferson stressed that he hopes to avoid station shutdowns. But department sources said many companies have been reduced to minimal manpower levels already and it appears inevitable that some stations will be closed.

Sources said further cutbacks at some stations might mean only two workers per shift assigned to an engine where once there were five.

Detroit Mayor Coleman Young announced last week that 82 firemen would be laid off beginning April 5. The cutbacks will bring the city's fire fighting force down to 1,371. There were 1,737 on the force in 1974.

Mon. thru Sat. 11 a.m. to 2 p.m.
QUICK BUSINESS-MEN'S LUNCHEON-SPECIAL
DISCOUNT ON YOUR FIRST DRINK
Saber Room
Bella Villa
4290 Red Arrow Hwy.-1 block South of Glenlord • 429-3218

CAPOZIO'S
"TAKE 'EM OUT"
★ SANDWICHES ★
★ RAVIOLI ★
★ SPAGHETTI ★
★ SUBMARINE ★
PIZZA
NOW 3 Locations to Serve You Better!
STEVENSVILLE
John Beers Rd. • 429-3259
St. Joseph 2809 Niles Ave. 983-7149
Benton Harbor Fairplain Plaza 925-1188

CinemaNational
Shown 7:15 & 9:30
Sat. & Sun. Mat. 1:00 & 3:10
9 ACADEMY AWARD NOMINATIONS
BEST ACTOR
ONE FLEW OVER THE CUCKOO'S NEST R
FAIRPLAIN CINEMA 1 & 2
FAIRPLAIN PLAZA SHOPPING CENTER 927-4862
Held Over! Shown 7:30 & 9:15 Sat. & Sun. Mat. 1:00 & 2:45
BEFORE THE WEST EVER SAW THE AMERICAN COWBOY... WINTERHAWK HAD BECOME A LEGEND.
Charles B. Pierce's WINTERHAWK PG

Super Daily Specials
For Lunch or Dinner
AT
COUNTRY KITCHEN PANCAKES
2535 M-139 B.H. • Open 7 Days At 6 AM
Monday, March 22: Salisbury Steak, Whipped Potatoes & Gravy, Cole Slaw, Roll & Butter $2.10
Tuesday, March 23: Hot Turkey Sandwich, Cranberry Relish, Cole Slaw, Whipped Potatoes & Gravy $1.95
Wednesday, March 24: Beef Stew, Cole Slaw, Buttermilk Biscuit $2.10
Thursday, March 25: Spare Ribs & Spaghetti, Tossed Salad, Garlic Toast $2.25
Friday, March 26: Deep Fried Smelt, French Fries, Cole Slaw $1.95
COUNTRY KITCHEN PANCAKES

THE ALL NEW 1976
MERLE HAGGARD SHOW
MERLE HAGGARD
THE STRANGERS
RONNIE RENO & LEONA WILLIAMS
TIGAR BELL BOBBY SMITH
SPECIAL GUEST STAR
FREDDIE HART
THIS SATURDAY • 8 PM • WINGS STADIUM
RESERVED SEATS: $6, $5 & $4 ON SALE NOW IN KALAMAZOO AT SEARS, OSCO'S, WARDS, GILMORES, KOOI-KNAPPER (SOUTHLAND MALL) AND STADIUM BOX OFFICE. IN BATTLE CREEK AT SEARS AND SHIRE'S RECORDS. FOR TICKET INFORMATION PHONE 345-1125.
PRODUCED BY CONCERT EXPRESS/A BOB EUBANKS ORGANIZATION

SOUTHTOWN PHONE 983-3233
TWIN THEATRES
CINEMA ONE: Mon.-Thurs. 7:00 & 9:00
LIMITED ENGAGEMENT
NOW!
ENDS THURSDAY
MEL BROOKS' BLAZING SADDLES R
from the people who gave you "The Jazz Singer"
From Warner Bros. A Warner Communications Company
CINEMA TWO: Mon.-Thurs. 6:45 & 9:15
WALT DISNEY PRODUCTIONS NO DEPOSIT NO RETURN
ENDS THURSDAY
You'll be tied up in KNOTTS... in a hilarious run for the money!
TECHNICOLOR G
Released by BUENA VISTA DISTRIBUTION CO. INC.
© 1975 Walt Disney Productions
Walt Disney's CARTOON CLASSICS

TOMA
$2.00 ADULT EARLY SHOW 7:30 $1.00 CHILD
HUSTLE R
LATE SHOW 10 PM
ONCE IS NOT ENOUGH R
STARTS WEDNESDAY! 87 LAUGHS A MINUTE!
THE MAD ADVENTURES OF RABBI JACOB G
7:30
FEDERICO FELLINI'S AMARCORD R
9:30

BIG BOY RESTAURANT
New! Monday Special
Spaghetti Dinner
Includes: Garlic Roll and Cole Slaw.
Reg. $1.70 $1.39
Country Style Chicken
Every Tues. & Thurs.
SPECIAL PRICES ON CHICKEN DINNERS
Reg. $2.35
SPECIAL $1.85
3 Pcs. Chicken, Mashed Potatoes, Gravy, Cole Slaw, Biscuit and Butter.
SPECIALS 11 a.m. to 11 p.m.
BIG BOY RESTAURANT
1703 M-139, FAIRPLAIN PLAZA
OPEN 7 A.M. TO 1 A.M.
TM America's favorite Hamburg

Buy One, Get One Free
QUARTER POUNDER® WITH CHEESE
GOOD ONLY AT:
McDonald's®
1681 So. M-139
Benton Harbor
2820 Niles
St. Joe
OFFER EXPIRES: Mar. 28, 1976
(weight before cooking ¼ lb.)
Limit one coupon per customer.
Cash value 1/20¢.

Tonight save $1.00 on our Family Night Special
Bring the whole family to the Pizza Hut Restaurant for our Family Night Special.
Tonight and every Monday night you can order a large size Thin 'n Crispy or Thick 'n Chewy pizza for $1.00 off the regular price.
Monday, 5-9 PM
Pizza Hut
Our people make it better
Location: 1904 M-139 Benton Harbor 925-2300
Phone: 2049 Niles St. Joe 983-7600

Dinner For a Dollar at Arby's
• An Arby's Sandwich piled high with Tender Roasted Beef
• Crispy Potatoes • Cole Slaw
Arby's announces a sale that'll break your hamburger habit. Dinner for a dollar. The three-course meal for one low price. One dinner. One dollar. One place. Arby's.
Offer Valid: Everyday, After 2 PM.
Break the Hamburger Habit without going broke.
©1975 Arby's Inc.
Arby's ROAST BEEF Sandwich
801 E. Napier, Benton Harbor, Mich.
1935 S. 11th, Niles, Mich.
1702 S. Michigan, South Bend, Ind.
1807 Lincolnway East, South Bend, Ind.
710 W. McKinley, Mishawaka, Ind.
3500 S. Main, Elkhart, Ind.
136 S. Main, Goshen, Ind.
OFFER EXPIRES APRIL 11, 1976

NO CHANCE: Despite persistent rumors that he's ready to jump into the fight for the Democratic presidential nomination, Sen. Hubert Humphrey, D-Minn., says "there's no chance I'm going to be in any of the primaries." He also said so far the Ford administration has refused to assure Congress that the only military equipment it plans to sell to Egypt is six C-130 cargo planes. That refusal is "at the heart of" current stalemate over Congressional approval of the sale, he said. (AP Wirephoto)

May Ask Another FEC Extension

WASHINGTON (AP) — The Federal Election Commission loses its most important powers at midnight because Congress has been unable to meet a deadline to cure what the Supreme Court says are the commission's unconstitutional defects.

The Supreme Court ruled Jan. 30 that the commission's makeup was unconstitutional because four of its six members were selected by Congress, rather than the president. The court then set a March 1 deadline for Congress to remedy that problem. When that deadline was not met, the court extended the deadline for an extra 20 days.

Because there is no chance that Congress can act by midnight, the commission is meeting today to certify another $1 million in matching funds to presidential candidates.

Meanwhile, Senate Democratic Leader Mike Mansfield said he would meet with other leaders to decide whether to ask the Supreme Court for another extension. However, Mansfield said there was no guarantee that Congress would be able to meet any further extension either.

The commission earlier this year certified $11.6 million to 14 presidential candidates. Once candidates have raised $5,000 in donations of $250 or less in each of 20 states, they are entitled to dollar-for-dollar matching money.

The Supreme Court ruling did not abolish the commission but terminated its powers to pay matching funds. Nor will the FEC be able to carry out other responsibilities for administering and enforcing the law passed in 1974 to govern the financing of federal election campaigns.

The law set limits on contributions and expenditures, in addition to providing for taxpayers' subsidies for the campaigns of presidential contenders.

Supporters of the commission say the panel's objectives would not be harmed by a brief period of suspended powers.

Legislation to restructure the FEC in compliance with the court's decision has bogged down. The Senate debated the measure last week, adopting some amendments and rejecting others, and then agreed to try again this week to break the impasse. The House starts consideration of its own version of the legislation Wednesday or Thursday.

The basic dispute is whether to amend the law merely to meet the Supreme Court requirement that all members of the commission be appointed by the president and confirmed by the Senate.

Israel Will Square Off Against PLO In New York

By SERGE SCHMEMANN
Associated Press Writer

UNITED NATIONS, N.Y. (AP) — Israel today squares off against the Palestine Liberation Organization for the first time in the Security Council against a backdrop of Arab unrest in the occupied West Bank.

Moslem Libya and Pakistan asked for the council meeting to press a charge that Israel is creating an increasingly explosive situation in East Jerusalem and other Arab towns by its "policy of absorbing occupied Jerusalem into Israel."

Arab and other Moslem countries were expected to seek a resolution finding Israel guilty of changing the status of Jerusalem, taking "measures of repression" against West Bank Arabs and desecrating Moslem holy places in Jerusalem.

An uneasy calm was reported throughout the West Bank after the worst Arab rioting there since Israel seized the territory from Jordan in the 1967 Arab-Israeli war. The riots were sparked by an Israeli court decision six weeks ago permitting Jewish worship on Jerusalem's Temple Mount, site of two Moslem shrines and of King Solomon's Temple.

On Sunday, however, the Israeli Supreme Court overruled the decision and upheld a police ban on Jewish prayer in the area.

In other attempts to ease the situation during the council debate, the Israeli army withdrew its troops from Hebron, a West Bank town that was the scene of some of the fiercest riots, and closed for two weeks a Palestinian newspaper that called for continued demonstrations.

In their letter requesting the council meeting, Libya and Pakistan said the furor unleashed by the Temple Mount dispute must "be seen, along with recent expropriations of Arab-owned lands in Jerusalem and the establishment of Jewish settlements in Arab areas, as part of a policy of absorbing occupied Jerusalem into Israel and changing its cultural and demographic character."

Israel's decision to participate in the council debate alongside the PLO was seen as an indication of the importance Prime Minister Yitzhak Rabin's government puts on publicly defending its policies toward Jerusalem and other territories captured from the Arabs in 1967.

Israel refused previously to debate the PLO in any forum, although it is recognized by the United Nations as the spokesman for the Palestinian people, because it is a terrorist organization dedicated to the destruction of the Jewish state. Israel's U.N. delegate, Chaim Herzog, boycotted two previous Security Council meetings to which the PLO was invited.

Government officials in Jerusalem insisted that the decision to attend this time did not signify any change in basic policy. But several U.N. observers said it was bound to set a significant precedent.

William W. Scranton also was making his debut as chief U.S. delegate at the council meeting. His predecessor, Daniel Patrick Moynihan, was a vociferous supporter of Israel in U.N. debates, while Scranton is the author of a widely quoted 1968 call for a "more even-handed policy" in the Middle East, that is one less oriented toward Israel.

Beirut Fighting At 'Record' Peak

BEIRUT, Lebanon (AP) — Moslem and Christian militias fought the heaviest artillery battle of the 11-month-old Lebanese civil war Sunday night and today across Beirut.

More than 1,200 rockets, mortar rounds and artillery shells were fired between 4 p.m. and midnight Sunday, "an all-time record for Beirut," a police spokesman said.

The heavy firing continued this morning, and explosions shook the city and resort areas in the mountains behind the capital.

Several rounds landed within 200 yards of the U.S. Embassy. Nearby, at the French Embassy, one shell damaged the French ambassador's official car. But no diplomats were reported hurt.

The escalation followed the capture Sunday of the 25-story seaside Holiday Inn by leftist Moslems of the Nasserite Ambusher militia. More than 40 persons were reported killed in the fighting for the gutted hotel, which had been a strongpoint for the right-wing Christian Phalangists for six months.

The Phalangists launched an early morning attack to retake the building, and the Phalangist radio claimed the Moslems had been driven out. But leftist leaders said their forces had driven the Christian attackers back to a basement across the street from the hotel.

Scores of rounds landed in the European residential district of Rouche, in westernmost Beirut, an area untouched by the previous fighting in the civil war. Many diplomats and foreign reporters shifted their offices and residences to the district late last year because it was considered a safe zone.

Rockets exploded in the air a few yards above the King's Hotel, on a Rouche hillside, where The Associated Press established temporary offices after being driven from its headquarters near the Holiday Inn.

On the political front, the Phalange Party said Christian President Suleiman Franjieh was expected to announce a plan for his resignation within hours.

Two Ships Collide Near Soo

SAULT STE. MARIE, Mich. (AP) — A Coast Guard cutter and the ore-carrier Phillip R. Clarke collided in eastern Lake Superior Sunday while the cutter was escorting the carrier through ice, a U.S. Coast Guard spokesman reported.

The cutter Mackinaw struck the 767-foot Clarke broadside about 12:30 p.m. in Whitefish Bay as the two ships were making their way through heavy winds and snow, the Coast Guard said.

No injuries were reported, and both ships went to Sault Ste. Marie under their own power. The Coast Guard said the ships are being inspected to determine extent of the damage.

The Clarke, which is owned by U.S. Steel Corp., was carrying taconite pellets. The Coast Guard said the ships usually sails from Two Harbors, Minn. to South Chicago.

A POINT: Sen. Frank Church, D-Idaho, makes a point during a news conference Friday in Los Angeles. Church, the latest Democrat to seek presidential nomination, planned to meet with another candidate, California Gov. Edmund Brown, later in the day to discuss a series of debates in the state prior to the June 8 primary. (AP Wirephoto)

NEED SOMEONE
TO TALK OVER A PROBLEM WITH?

STOP ACCIDENTS
We Have A Complete Stock of
SAFETY SHOES
For Men & Women.
20 Styles To Choose From
1613 M-139 Benton Harbor
Bargain Center
United Sports
Daily 9-9 Sunday 10-7

Now you can select
Custom Made Draperies
in the comfort of your home

You choose pattern, fabric, color and window treatment in your own living room under exact lighting conditions. Thousands of fabrics and dozens of treatments from which to select. Aretz measures, tailors and installs.

Gentle on your budget, too.

For example, Aretz will drape a large living room window (up to seven feet wide and down to the floor) in beautiful antique satin (40 colors available) for only $63.21. You save $21.07.

ARETZ
"Specialists in interior fabrics and their care"
CARPET - DRAPERY - UPHOLSTERY
Call 983-7670
for free written estimate in your home

imagine . . .big theatrical sound right in your living room! and at big sale savings!
trade up to Hammond

MARCH of PROGRESS
1776 1976
SALE

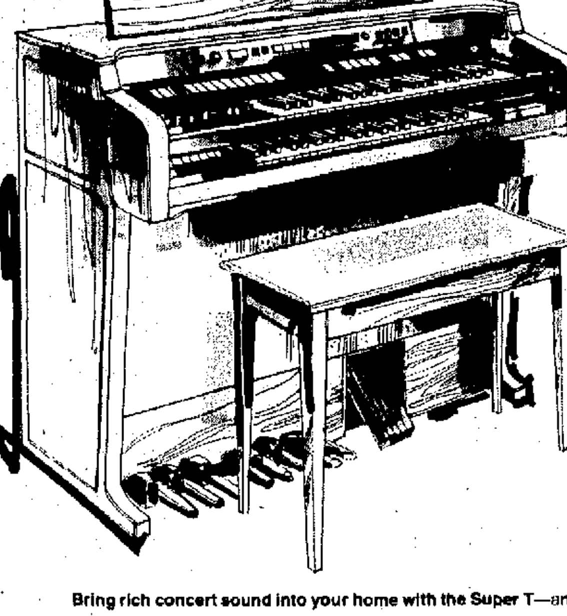

save $300
sale $2650

Bring rich concert sound into your home with the Super T—and discover features that make playing better than ever! Variable repeat percussion plays strumming guitar and 5 other instruments—you only flip the button once! You control speed and mixture of voices. Other features are string bass beat, volume soft tab, auto rhythm with 15 different beats and brilliance tab. Bench and lessons included.

sale $2095
Save $510 on the Phoenix; a full size spinet with automatic drums, auto rhythm, orchestra sounds. Bench and lessons included.

sale $4395
The spectacular Monarch—a console with full stereo performance. Patented reverb, auto rhythm. Bench and lessons.

sale $5495
Save $500 on the Grandee! This magnificent console gives theatre organ performance in stereo. Bench and lessons.

Grinnell's
☐ Charge ☐ 4-Pay Plan ☐ Budget Plan
☐ Master Charge ☐ BankAmericard

544 W. MAIN ST., BENTON HARBOR - PHONE 925-0606
OPEN MONDAY THRU SATURDAY 10-6

NO CHANCE: Despite persistent rumors that he's ready to jump into the fight for the Democratic presidential nomination, Sen. Hubert Humphrey, D-Minn., says "there's no chance I'm going to be in any of the primaries." He also said so far the Ford administration has refused to assure Congress that the only military equipment it plans to sell to Egypt is six C-130 cargo planes. That refusal is "at the heart of" current stalemate over Congressional approval of the sale, he said. (AP Wirephoto)

May Ask Another FEC Extension

WASHINGTON (AP) — The Federal Election Commission loses its most important powers at midnight because Congress has been unable to meet a deadline to cure what the Supreme Court says are the commission's unconstitutional defects.

The Supreme Court ruled Jan. 30 that the commission's makeup was unconstitutional because four of its six members were selected by Congress, rather than the president. The court then set a March 1 deadline for Congress to remedy that problem. When that deadline was not met, the court extended the deadline for an extra 20 days.

Because there is no chance that Congress can act by midnight, the commission is meeting today to certify another $1 million in matching funds to presidential candidates.

Meanwhile, Senate Democratic Leader Mike Mansfield said he would meet with other leaders to decide whether to ask the Supreme Court for another extension. However, Mansfield said there was no guarantee that Congress would be able to meet any further extension either.

The commission earlier this year certified $11.6 million to 14 presidential candidates. Once candidates have raised $5,000 in donations of $250 or less in each of 20 states, they are entitled to dollar-for-dollar matching money.

The Supreme Court ruling did not abolish the commission but terminated its powers to pay matching funds. Nor will the FEC be able to carry out other responsibilities for administering and enforcing the law passed in 1974 to govern the financing of federal election campaigns.

The law set limits on contributions and expenditures, in addition to providing for taxpayers' subsidies for the campaigns of presidential contenders.

Supporters of the commission say the panel's obectives would not be harmed by a brief period of suspended powers.

Legislation to restructure the FEC in compliance with the court's decision has bogged down. The Senate debated the measure last week, adopting some amendments and rejecting others, and then agreed to try again this week to break the impasse. The House starts consideration of its own version of the legislation Wednesday or Thursday.

The basic dispute is whether to amend the law merely to meet the Supreme Court requirement that all members of the commission be appointed by the president and confirmed by the Senate.

Beirut Fighting At 'Record' Peak

BEIRUT, Lebanon (AP) — Moslem and Christian militias fought the heaviest artillery battle of the 11-month-old Lebanese civil war Sunday night and today across Beirut.

More than 1,200 rockets, mortar rounds and artillery shells were fired between 4 p.m. and midnight Sunday, "an all-time record for Beirut," a police pokesman said.

The heavy firing continued this morning, and explosions shook the city and resort areas in the mountains behind the capital.

Several rounds landed within 200 yards of the U.S. Embassy. Nearby, at the French Embassy, one shell damaged the French ambassador's official car. But no diplomats were reported hurt.

The escalation followed the capture Sunday of the 25-story seaside Holiday Inn by leftist Moslems of the Nasserite Ambusher militia. More than 40 persons were reported killed in the fighting for the gutted hotel, which had been a strongpoint for the right-wing Christian Phalangists for six months.

The Phalangists launched an early morning attack to retake the building, and the Phalangist radio claimed the Moslems had been driven out. But leftist leaders said their forces had driven the Christian attackers back to a basement across the street from the hotel.

Scores of rounds landed in the European residential district of Rouche, in westernmost Beirut, an area untouched by the previous fighting in the civil war. Many diplomats and foreign reporters shifted their offices and residences to the district late last year because it was considered a safe zone.

Rockets exploded in the air a few yards above the King's Hotel, on a Rouche hillside, where The Associated Press established temporary offices after being driven from its headquarters near the Holiday Inn.

On the political front, the Phalange Party said Christian President Suleiman Franjieh was expected to announce a plan for his resignation within hours.

Israel Will Square Off Against PLO In New York

By SERGE SCHMEMANN
Associated Press Writer

UNITED NATIONS, N.Y. (AP) — Israel today squares off against the Palestine Liberation Organization for the first time in the Security Council against a backdrop of Arab unrest in the occupied West Bank.

Moslem Libya and Pakistan asked for the council meeting to press a charge that Israel is creating an increasingly explosive situation in East Jerusalem and other Arab towns by its "policy of absorbing occupied Jerusalem into Israel."

Arab and other Moslem countries were expected to seek a resolution finding Israel guilty of changing the status of Jerusalem, taking "measures of repression" against West Bank Arabs and desecrating Moslem holy places in Jerusalem.

An uneasy calm was reported throughout the West Bank after the worst Arab rioting there since Israel seized the territory from Jordan in the 1967 Arab-Israeli war. The riots were sparked by an Israeli court decision six weeks ago permitting Jewish worship on Jerusalem's Temple Mount, site of two Moslem shrines and of King Solomon's Temple.

On Sunday, however, the Israeli Supreme Court overruled the decision and upheld a police ban on Jewish prayer in the area.

In other attempts to ease the situation during the council debate, the Israeli army withdrew its troops from Hebron, a West Bank town that was the scene of some of the fiercest riots, and closed for two weeks a Palestinian newspaper that called for continued demonstrations.

In their letter requesting the council meeting, Libya and Pakistan said the furor unleashed by the Temple Mount dispute must "be seen, along with recent expropriations of Arab-owned lands in Jerusalem and the establishment of Jewish settlements in Arab areas, as part of a policy of absorbing occupied Jerusalem into Israel and changing its cultural and demographic character."

Israel's decision to participate in the council debate alongside the PLO was seen as an indication of the importance Prime Minister Yitzhak Rabin's government puts on publicly defending its policies toward Jerusalem and other territories captured from the Arabs in 1967.

Israel refused previously to debate the PLO in any forum, although it is recognized by the United Nations as the spokesman for the Palestinian people, because it is a terrorist organization dedicated to the destruction of the Jewish state. Israel's U.N. delegate, Chaim Herzog, boycotted two previous Security Council meetings to which the PLO was invited.

Government officials in Jerusalem insisted that the decision to attend this time did not signify any change in basic policy. But several U.N. observers said it was bound to set a significant precedent.

William W. Scranton also was making his debut as chief U.S. delegate at the council meeting. His predecessor, Daniel Patrick Moynihan, was a vociferous supporter of Israel in U.N. debates, while Scranton is the author of a widely quoted 1968 call for a "more even-handed policy" in the Middle East, that is one less oriented toward Israel.

Two Ships Collide Near Soo

SAULT STE. MARIE, Mich. (AP) — A Coast Guard cutter and the ore-carrier Phillip R. Clarke collided in eastern Lake Superior Sunday while the cutter was escorting the carrier through ice, a U.S. Coast Guard spokesman reported.

The cutter Mackinaw struck the 767-foot Clarke broadside about 12:30 p.m. in Whitefish Bay as the two ships were making their way through heavy winds and snow, the Coast Guard said.

No injuries were reported, and both ships went to Sault Ste. Marie under their own power. The Coast Guard said the ships are being inspected to determine extent of the damage.

The Clarke, which is owned by U.S. Steel Corp., was carrying taconite pellets. The Coast Guard said the ships usually sails from Two Harbors, Minn. to South Chicago.

A POINT: Sen. Frank Church, D-Idaho, makes a point during a news conference Friday in Los Angeles. Church, the latest Democrat to seek presidential nomination, planned to meet with another candidate, California Gov. Edmund Brown, later in the day to discuss a series of debates in the state prior to the June 8 primary. (AP Wirephoto)

NEED SOMEONE
TO TALK OVER A PROBLEM WITH?
Berrien County has a FREE Volunteer phone service with people trained to listen. Call....
HELP LINE 927-4447 or Toll Free 1-800-442-2245.

STOP ACCIDENTS
We Have A Complete Stock of
SAFETY SHOES
For Men & Women.
20 Styles To Choose From
1613 M-139 Benton Harbor
Bargain Center United Sports
Daily 9-9 Sunday 10-7

imagine . . .big theatrical sound right in your living room! and at big sale savings!

trade up to Hammond

MARCH of PROGRESS 1776 • 1976 SALE

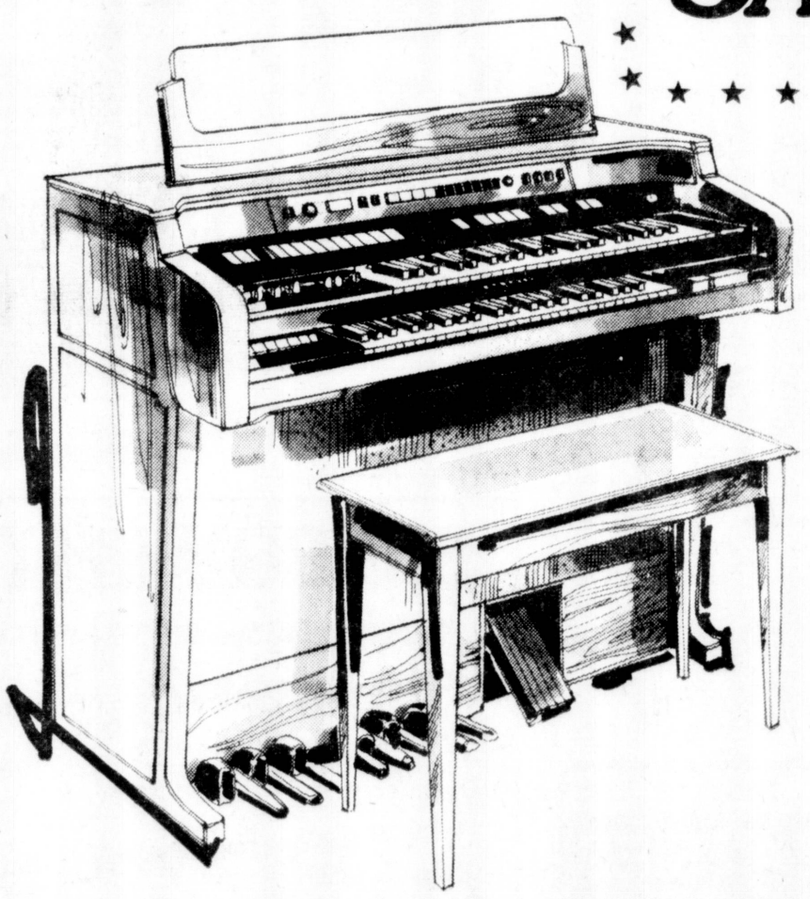

save $300
sale $2650

Bring rich concert sound into your home with the Super T—and discover features that make playing better than ever! Variable repeat percussion plays strumming guitar and 5 other instruments—you only flip the button once! You control speed and mixture of voices. Other features are string bass beat, volume soft tab, auto rhythm with 15 different beats and brilliance tab. Bench and lessons included.

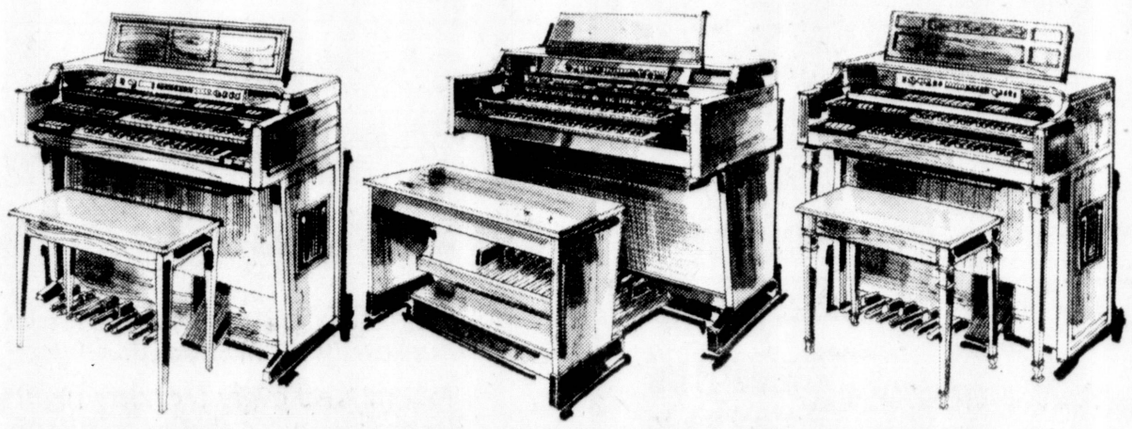

sale $2095
Save $510 on the Phoenix; a full size spinet with automatic drums, auto rhythm, orchestra sounds. Bench and lessons included.

sale $4395
The spectacular Monarch—a console with full stereo performance. Patented reverb, auto rhythm. Bench and lessons.

sale $5495
Save $500 on the Grandee! This magnificent console gives theatre organ performance in stereo. Bench and lessons.

Grinnell's

☐ Charge ☐ 4-Pay Plan ☐ Budget Plan
☐ Master Charge ☐ BankAmericard

544 W. MAIN ST., BENTON HARBOR - PHONE 925-0606
OPEN MONDAY THRU SATURDAY 10-6

Now you can select
Custom Made Draperies
in the comfort of your home

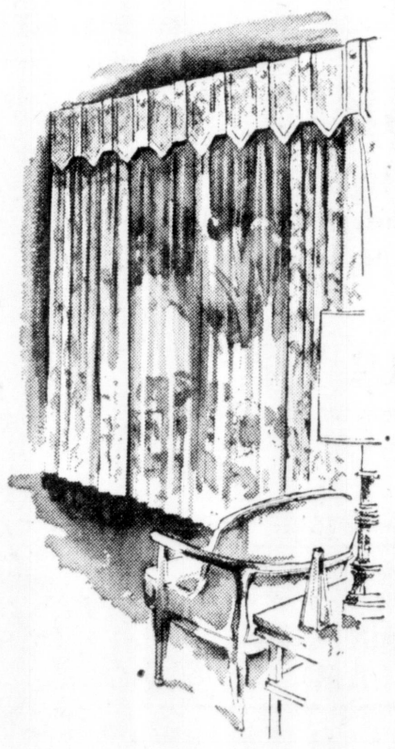

You choose pattern, fabric, color and window treatment in your own living room under exact lighting conditions. Thousands of fabrics and dozens of treatments from which to select. Aretz measures, tailors and installs.

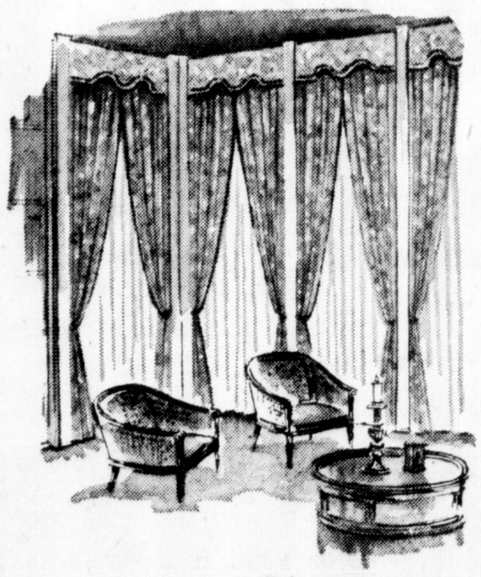

Gentle on your budget, too.

For example, Aretz will drape a large living room window (up to seven feet wide and down to the floor) in beautiful antique satin (40 colors available) for only $63.21. You save $21.07.

ARETZ

"Specialists in interior fabrics and their care"
CARPET - DRAPERY - UPHOLSTERY
Call 983-7670
for free written estimate in your home

MANSON AND ACTOR: Actor Steve Railsback, 30, right, will play the role of convicted murderer Charles Manson, left, in a two-hour CBS television show entitled "Helter Skelter" which will be aired next month. Railsback, a native of Wichita Falls, Texas, concedes that fear of retaliation by Manson clan followers first led him to turn down the role. (AP Wirephoto)

Bloomingdale Seniors Presenting Spring Show

BLOOMINGDALE — The Bloomingdale senior class will present its annual spring variety show, featuring three short plays, Friday and Saturday, March 26-27, at 7:30 p.m. in the Bloomingdale elementary gym. The three plays to be presented include: "The Reluctant Dragon," "The Will;" and "Seven Wives of Dracula." Admission each night is $1.50 for adults and 75 cents for students.

Here's Status Of Major Bills

LANSING, Mich. (AP) — Here is the status of some major bills in the Michigan Legislature:

HB 5627, Bryant. Reduces penalties for possession of marijuana. Reported in new form from House Judiciary Committee, before House.

HB 5468, Sheridan. Requires the state to reimburse local governments for the cost of the *presidential primary. Reported* by House Elections Committee, before House.

HB 4223, Novak. Regulates the covering of truck loads. Passed House and Senate in different forms, in a conference committee.

HB 4576, Bullard. Repeals "holder in due course" doctrine for auto sales. Passed House, before Senate.

SB 1258, Kammer. Establishes land acquisition fund from oil and gas drilling royalties *from Pigeon River Country* State Forest. Before Senate.

SB 984-987, Otterbacher. Establishes state-wide emergency medical care services system. Passed Senate, in House Public Health Committee.

HB 4294, Trim. Provides for non-smoking sections in restaurants. Passed legislature, sent to governor.

HB 5629, Wolpe. Permits political activity by public employes. Passed House, in Senate Municipalities and Elections *Committee.*

HB 5545-5546, Rosenbaum. Imposes mandatory prison sentences on high volume heroin dealers and permits wiretapping to help convict them. Passed House, in Senate Judiciary Committee.

SB 1155, Hertel. Curbs deceptive advertising, requires individual price marking. Passed Senate, in House Consumers Committee.

HB 4214, Mastin. Creates state land use commission. In House Appropriations Committee.

HB 4296, Jondahl. Requires deposits on beverage containers. In House Appropriations Committee.

SB 1173, Hart. Extends fiscal year from June 30 to Sept. 30. Passed Senate, in House Appropriations Committee.

HB 4340, Bullard. Prohibits the sale of certain aerosol spray devices. Before House.

HB 5619, Bonior. Restricts the use of the chemicals PCBs in Michigan. Passed legislature, *sent to governor.*

SB 820, Plawecki. Requires public bodies to hold open meetings. Passed Senate, in House Towns and Counties Committee.

SB 181, Plawecki. Revises benefits under worker's compensation system. Before Senate.

SB 1003, Mack. Speeds up lawsuits under Environmental Protection Act. Passed House and Senate in different forms, in a conference committee.

SB 1, Guastello. Defines and outlaws deceptive trade practices. Passed House and Senate in different forms, in a conference committee.

HJR X, T. Stopczynski. Would amend constitution to permit collective bargaining by State Police. Before House.

HJR EE., J. Young. Would amend constitution to permit collective bargaining by state employes. Before House.

SB 1323, McCollough. Establishes new rules by which political parties qualify for the general election ballot. Passed Senate, in House Elections Committee.

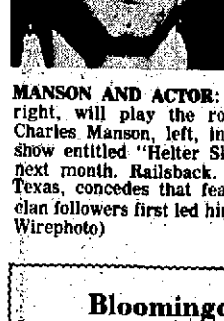

THE NEW YORK Militia Act dated April 1, 1775 stated that in addition to previously exempted persons, those "free from enlistment now included 'All firemen within the colony. . .one founder and six men to every furnace and six men to every force, all colliers and their necessary servants employed in burning of coal and all bought servants during their servitude.'" The World Almanac notes.

Film On Manson Coming To TV

By JAY SHARBUTT
AP Television Writer

NEW YORK (AP) — Come April 1 and 2, actor Steve Railsback, a slight, soft-spoken Texan, is starring in a two-hour CBS show in a role that might understandably give any actor the willies.

He plays Charles Manson, the diminutive leader of a hippie-style "family" who with three female followers was convicted in 1971 in the slayings of actress Sharon Tate and six others in Los Angeles.

Railsback, 30, says he was a bit wary of taking the Manson role in the show, "Helter Skelter," considering that some members of the original Manson clan are still around and still may be loyal to him.

"As a matter of fact, I turned the part down at first," said Railback, a native of Wichita Falls, Tex., and a struggling actor in New York at the time of the Tate-LaBianca murders in August 1969.

"I'd started hearing rumors. And you know, once a rumor gets started it builds and builds. So I really started getting nervous about it. But it didn't last but a couple of days.

"Because I started thinking that if I began letting other people dictate to me what I should do, by fear or whatever way they do it, then I'm not going to be able to live with myself."

The actor, who said he never was threatened before, during or after filming "Helkter Skelter," was asked what sort of rumors he'd heard when it became known a dramatization of the Manson case would be made for TV.

"Well, there was a rumor that Tom Gries, the director, had been threatened, gotten guard dogs and was moving his family to Florida — which wasn't true," he said.

"One rumor that turned out to be true was that the wife of the casting director had gotten a phone call from somebody — I don't know who — who said, 'If this picture is done, you'll be killed.'

"But it could have been from anybody because LA's filled with crackpots. It could have been anybody just getting a charge."

Railsback, who has lived in New York 10 years, resembles Manson from a distance. Indeed, yours truly, present at the Manson trial the day Manson gently said, "I've killed no one and I've ordered no one killed," had a brief, chilling flashback when the actor walked in the office.

But even though Railsback's voice is eerily reminiscent of Manson's, he's about four inches taller. And his eyes don't have the intensely bright and unnerving quality of the man he's portraying.

Railsback, who studied films of Manson in preparing for the role, agrees that the convicted murderer's eyes were his most striking physical characteristic. He says he tried to convey that in his work.

"A lot of people say Manson is a man of a thousand faces, which he is," he said, "But I think he's more than that. He's also a man of a thousand eyes. At times, when he was talking to somebody in the films, his eyes seemed to change, almost burn.

"There was a moment when I wanted to meet him. But I couldn't."

Railsback paused. "When I think about it," he said softly, "I'm kind of glad I didn't."

Maudie's do yourself-a-shelf special.

Now you can get enough Knape & Vogt shelving to do all this, at a special low price. Just come in and look for Maudie. Get a wiggle on, 'cause these prices won't last forever.

$37.50

Glenlord HOME CENTER

Phone 429-3391

What's Roasted Toasted, Crunchy And Full Of Extraordinary Flavor?

Salad Helper

MATTRESSES

TRUCKLOAD Slightly soiled Some Real Buys!

1/2 PRICE AS LOW AS $39

RAILROAD SALVAGE

Where you buy in crates and save! New Carlisle, Ind.

Mon., Tues., Thurs. 10 am to 8 pm • Fri. & Sat. 10 am to 6 pm • Closed Sunday

Phone 1-219-654-3533

2235 RED ARROW BENTON HEIGHTS Phone 926-8421

RON'S SUPERMARKETS

4031 M-139 (Across from Ace Hardware) SCOTTDALE South St. Joseph Phone 429-8901

SALE PRICES NOW THRU SATURDAY

STACK UP

Fryers 39¢ LB by the case

WHOLE Pork Loins 99¢ LB SLICED FREE!

BEEF RIBS

CHUCK ROAST 65¢ LB.

HANGING WEIGHT

McDonald's 2% MILK $1.09 GALLON

HALF & HALF PINT SIZE 3/89¢

KRAFT AMERICAN SINGLES CHEESE 12 oz. 79¢

HAMBURG .... 69¢ LB (10 LBS. OR MORE)

SOFT PARKAY MARGARINE 1 lb. Size 2/89¢

ECKRICH SMOKED SAUSAGE $6.99 6 Lb. Box

RINDLESS BACON SQUARES lb. 69¢

Boneless HENRY HOUSE HAM $1.19 LB.

SHAVED OR SLICED FREE!

MARDI GRAS TOWELS ..... 2 for 89¢

KRAFT MACARONI & CHEESE 4/99¢

PIZZA MIX by Kraft CHEESE 65¢

FIRESIDE COOKIES 6 PKGS. $1

NICKERSON OCEAN PERCH 1 lb. 89¢

Kreamo BREAD 20-oz. Loaf 5/$1

KRAFT ORANGE JUICE UNSWEETENED GRAPEFRUIT JUICE ½ GAL. 79¢

RC - NEHI FLAVORS 8 pak - 16 oz. 99¢ Plus Dep.

EGGS 2½ DOZ. MED. SIZE $1.19

FLORIDA JUICE ORANGES 5 LB. 69¢

CELERY 27¢ STALK

POTATOES MICH. NO. 1 10 LB. 87¢

WE RESERVE THE RIGHT TO LIMIT QUANTITIES!

MANSON AND ACTOR: Actor Steve Railsback, 30, right, will play the role of convicted murderer Charles Manson, left, in a two-hour CBS television show entitled "Helter Skelter" which will be aired next month. Railsback, a native of Wichita Falls, Texas, concedes that fear of retaliation by Manson clan followers first led him to turn down the role. (AP Wirephoto)

Bloomingdale Seniors Presenting Spring Show

BLOOMINGDALE — The Bloomingdale senior class will present its annual spring variety show, featuring three short plays, Friday and Saturday, March 26-27, at 7:30 p.m. in the Bloomingdale elementary gym. The three plays to be presented include: "The Reluctant Dragon," "The Will," and "Seven Wives of Dracula." Admission each night is $1.50 for adults and 75 cents for students.

Here's Status Of Major Bills

LANSING, Mich. (AP) — Here is the status of some major bills in the Michigan Legislature:

HB 5627, Bryant. Reduces penalties for possession of marijuana. Reported in new form from House Judiciary Committee, before House.

HB 5468, Sheridan. Requires the state to reimburse local governments for the cost of the presidential primary. Reported by House Elections Committee, before House.

HB 4223, Novak. Regulates the covering of truck loads. Passed House and Senate in different forms, in a conference committee.

HB 4576, Bullard. Repeals "holder in due course" doctrine for auto sales. Passed House, before Senate.

SB 1258, Kammer. Establishes land acquisition fund from oil and gas drilling royalties from Pigeon River Country State Forest. Before Senate.

SB 984-987, Otterbacher. Establishes state-wide emergency medical care services system. Passed Senate, in House Public Health Committee.

HB 4294, Trim. Provides for non-smoking sections in restaurants. Passed legislature, sent to governor.

HB 5629, Wolpe. Permits political activity by public employes. Passed House, in Senate Municipalities and Elections Committee.

HB 5545-5546, Rosenbaum. Imposes mandatory prison sentences on high volume heroin dealers and permits wiretapping to help convict them. Passed House, in Senate Judiciary Committee.

SB 1155, Hertel. Curbs deceptive advertising, requires individual price marking. Passed Senate, in House Consumers Committee.

HB 4234, Mastin. Creates state land use commission. In House Appropriations Committee.

HB 4296, Jondahl. Requires deposits on beverage containers. In House Appropriations Committee.

SB 1173, Hart. Extends fiscal year from June 30 to Sept. 30. Passed Senate, in House Appropriations Committee.

HB 4340, Bullard. Prohibits the sale of certain aerosol spray devices. Before House.

HB 5619, Bonior. Restricts the use of the chemicals PCBs in Michigan. Passed legislature, sent to governor.

SB 920, Plawecki. Requires public bodies to hold open meetings. Passed Senate, in House Towns and Counties Committee.

SB 181, Plawecki. Revises benefits under worker's compensation system. Before Senate.

SB 1003, Mack. Speeds up lawsuits under Environmental Protection Act. Passed House and Senate in different forms, in a conference committee.

SB 1, Guastello. Defines and outlaws deceptive trade practices. Passed House and Senate in different forms, in a conference committee.

HJR X, T. Stopczynski. Would amend constitution to permit collective bargaining by State Police. Before House.

HJR EE., J. Young. Would amend constitution to permit collective bargaining by state employes. Before House.

SB 1323, McCollough. Establishes new rules by which political parties qualify for the general election ballot. Passed Senate, in House Elections Committee.

THE NEW YORK Militia Act dated April 1, 1775 stated that in addition to previously exempted persons, those "free from enlistment now included 'All firemen within the colony. . .one founder and six men to every furnace and six men to every force, all colliers and their necessary servants employed in burning of coal and all bought servants during their servitude,' " The World Almanac notes.

Film On Manson Coming To TV

By JAY SHARBUTT
AP Television Writer

NEW YORK (AP) — Come April 1 and 2, actor Steve Railsback, a slight, soft-spoken Texan, is starring in a two-hour CBS show in a role that might understandably give any actor the wfllies.

He plays Charles Manson, the diminutive leader of a hippie-style "family" who with three female followers was convicted in 1971 in the slayings of actress Sharon Tate and six others in Los Angeles.

Railsback, 30, says he was a bit wary of taking the Manson role in the show, "Helter Skelter," considering that some members of the original Manson clan are still around and still may be loyal to him.

"As a matter of fact, I turned the part down at first," said Railback, a native of Wichita Falls, Tex., and a struggling actor in New York at the time of the Tate-LaBianca murders in August 1969.

"I'd started hearing rumors. And you know, once a rumor gets started it builds and builds. So I really started getting nervous about it. But it didn't last but a couple of days.

"Because I started thinking that if I began letting other people dictate to me what I should do, by fear or whatever way they do it, then I'm not going to be able to live with myself."

The actor, who said he never was threatened before, during or after filming "Helkter Skelter," was asked what sort of rumors he'd heard when it became known a dramatization of the Manson case would be made for TV.

"Well, there was a rumor that Tom Gries, the director, had been threatened, gotten guard dogs and was moving his family to Florida — which wasn't true," he said.

"One rumor that turned out to be true was that the wife of the casting director had gotten a phone call from somebody — I don't know who — who said, 'If this picture is done, you'll be killed.'

"But it could have been from anybody because LA's filled with crackpots. It could have been anybody just getting a charge."

Railsback, who has lived in New York 10 years, resembles Manson from a distance. Indeed, yours truly, present at the Manson trial the day Manson gently said, "I've killed no one and I've ordered no one killed," had a brief, chilling flashback when the actor walked in the office.

But even though Railsback's voice is eerily reminiscent of Manson's, he's about four inches taller. And his eyes don't have the intensely bright and unnerving quality of the man he's portraying.

Railsback, who studied films of Manson in preparing for the role, agrees that the convicted murderer's eyes were his most striking physical characteristic. He says he tried to convey that in his work.

"A lot of people say Manson is a man of a thousand faces, which he is," he said. "But I think he's more than that. He's also a man of a thousand eyes. At times, when he was talking to somebody in the films, his eyes seemed to change, almost burn.

"There was a moment when I wanted to meet him. But I couldn't."

Railsback paused. "When I think about it," he said softly, "I'm kind of glad I didn't."

Maudie's do yourself-a-shelf special.

Now you can get enough Knape & Vogt shelving to do all this, at a special low price. Just come in and look for Maudie. Get a wiggle on, 'cause these prices won't last forever.

$37.50

Glenlord HOME CENTER
Glenlord Road near Lakeshore Drive
Phone 429-3205

What's Roasted Toasted, Crunchy And Full Of Extraordinary Flavor?
Salad Helper

MATTRESSES
TRUCKLOAD
Slightly soiled
Some Real Buys!
1/2 PRICE
AS LOW AS $39
RAILROAD SALVAGE
Where you buy in crates and save! New Carlisle, Ind.
Mon. thru Thurs. 10 am to 8 pm • Fri. & Sat. 10 am to 6 pm • Closed Sunday
Phone 1-219-654-3533

2235 RED ARROW BENTON HEIGHTS Phone 926-8421
RON'S SUPERMARKETS
4031 M-139 (Across from Ace Hardware) SCOTTDALE South St. Joseph Phone 429-8901
SALE PRICES NOW THRU SATURDAY
STICK UP
Fryers 39¢ LB
by the case
WHOLE Pork loins 99¢ LB
SLICED FREE!
BEEF RIBS 65¢ LB.
HANGING WEIGHT
McDonald's 2% MILK $1.09 GALLON
HALF & HALF PINT SIZE 3/89¢
KRAFT AMERICAN SINGLES CHEESE 12 oz. 79¢
HAMBURG .... 69¢ LB (10 LBS. OR MORE)
SOFT PARKAY MARGARINE 1 lb. Size 2/89¢
ECKRICH SMOKED SAUSAGE $6.99 6 Lb. Box
RINDLESS BACON SQUARES LB. 69¢
Boneless HENRY HOUSE HAM $1.19 LB.
SHAVED OR SLICED FREE!
MARDI GRAS TOWELS ..... 2 for 89¢
KRAFT MACARONI & CHEESE 4/99¢
PIZZA MIX by Kraft CHEESE 65¢
FIRESIDE COOKIES 6 PKGS. $1
NICKERSON OCEAN PERCH 1 lb. 89¢
Kreamo BREAD 20-oz. Loaf 5/$1
KRAFT ORANGE JUICE UNSWEETENED GRAPEFRUIT JUICE ½ GAL 79¢
RC - NEHI FLAVORS 8 pak - 16 oz. 99¢ Plus Dep.
EGGS 2½ DOZ. MED. SIZE $1.19
FLORIDA JUICE ORANGES 5 LB. 69¢
CELERY 27¢ STALK
POTATOES MICH. NO. 1 10 LB. 87¢
WE RESERVE THE RIGHT TO LIMIT QUANTITIES!

Allegan Sheriff Opposed To Plan

ALLEGAN — Allegan Sheriff Robert Whitcomb has issued a statement opposing a county commissioner proposal to take the secretary of state' state's license bureau out of the sheriff's office.

Whitcomb said the bureau is only one of two in the state open six days instead of five and sheriff's employes who work in the bureau also provide simultaneous services for the sheriff's department.

In a statement made through Deputy Mike Dubay, Whitcomb, who is on vacation in Florida, said the bureau also registers voters and provides the county with revenue from rental of quarters.

In addition, he said, closing the bureau would force Allegan county residents to travel to Kalamazoo, Grand Rapids or Holland.

Commissioner James Rolfe of rural Allegan told the county board in January his county services committee is studying whether the bureau should be taken out of the sheriff's department.

The board and the sheriff have been feuding over sheriff's department expenditures.

In another area, Whitcomb said the inability of the sheriff's department to obtain low-cost insurance coverage on sheriff's patrol cars is not peculiar to Allegan county.

He said the county's five patrol cars in 1975 traveled from 700,000 to 750,000 miles, making the insurance loss rate of one cent per mile, with the cost of driver fault accidents at six-tenths of a cent per mile.

He added that Kent county has switched to "self insurance" because of high insurance rates, and Holland city police are considering a similar move.

Whitcomb's remarks on insurance coverage comes after county board members learned earlier this month that two major insurance carriers canceled their coverage at the close of 1975 because of a high loss ratio.

An Allegan insurance agent said the department's cars were involved in 12 major accidents in 1975 with a total insured loss of $7,082.

Only Lloyd's of London, an internationally famous company that will insure almost anything if their rates are paid, appears willing to provide insurance.

Whitcomb in his statement said that of the accidents considered the fault of drivers, at least one was directly due to equipment failure, and several others occurred on high-speed pursuits or emergency runs.

FINANCIAL COMPLICATIONS: Twenty one-month-old Ericka of El Salvador is held by her mother, Juana Francisca, at Ochsner Hospital in New Orleans where she is recovering from open heart surgery. A radio station called off a fund raising attempt to pay the $5,000 hospital bill after one caller said his bank would pay the whole cost. The earlier contributions were returned and the latter call turned out to be a hoax. (AP Wirephoto)

Cancer Fund Kickoff To Hear New Judge

PAW PAW — Meyer Warshawsky, recently appointed as Van Buren circuit court judge, will be the featured speaker at a program here Tuesday to kick off the annual fund drive of the Van Buren county chapter of the American Cancer society.

Judge Warshawsky will speak on "Problems of Children in Court" at 7:30 p.m. at the United Methodist church.

A goal of $17,500 has been set for the county drive which will be conducted in April, according to Mrs. Waldo (Helen) Dick, Van Buren chapter chairman.

Mrs. Dick said the money will go toward cancer research, public education, patient services and rehabilitation, and information on cancer to doctors.

During April, she said, the American Cancer society will be distributing leaflets to some 40 million homes listing the seven danger signs of cancer. Special focus of the leaflets is breast cancer.

There are an estimated 89,000 new cases of breast cancer each year, according to the American Cancer society, resulting in over 31,000 deaths annually.

Through the National Cancer Institute and the ACS about 300,000 women are being studied at 27 centers to find factors which will help in cancer diagnosis. About 200 women from Van Buren county have participated at a detection center at Ann Arbor within the last three months, Mrs. Dick said.

Red Cross Campaign Starts In Van Buren

PAW PAW — Sunday marked the first day of a two-week fund drive aimed at raising $15,000 to continue operations of the Van Buren county Red Cross for the next year.

The majority of the money will go toward continuing the Van Buren chapter's blood program, which last year provided some 2,000 pints of blood free to county residents, according to Mrs. *Vivian LeRoy*, chapter executive secretary.

Mrs. LeRoy said that had this program not been available, the blood would have to have been purchased at a going rate of from $35-$50 per pint. The chapter participates in the program through a regional blood center in Lansing.

Mrs. LeRoy said volunteers are still needed to help with collecting contributions and that pledges of financial support may be made by calling the Red Cross at 657-3060.

In addition to the blood program, the local chapter aids victims of disasters, conducts water safety and first aid classes, and provides hospital volunteers to assist nurses.

BH Driver Injured In Crash

KEELER — A Benton Harbor man was injured early this morning when the car he was *driving near here left the road* and struck a tree, according to state police at Paw Paw.

Michael Jerome Smith, 23, 3311 US-33 North, was listed in guarded condition this morning at Watervliet Community hospital, according to a hospital *spokesman*.

Troopers said Smith was headed south on CR-687 near CR-352 when the accident occurred.

According to the officers, a nearby resident spotted the truck about 3 a.m. when he *looked out a window and found* Smith inside when he investigated.

Officers said Smith told them he had been in the wreckage about an hour before they arrived.

SHIP FOLLOWED

HALIFAX, Canada (AP) — Rear Adm. Bruce Keener, American commander of the NATO naval exercise Safepass, says a Russian intelligence-gathering ship followed the fleet through its 10-day exercise in the western Atlantic but did not harass it.

PROSPECT: British Foreign Secretary James Callaghan is shown at the Foreign Office in London Thursday. Callaghan is being touted as a good prospect to replace retiring Prime Minister Harold Wilson. (AP Wirephoto)

Truckload Of Cheese Turns Over

A semi-truck loaded with 40,000 pounds of cheese ran off I-94 and turned over at the Stevensville exit early today and state police of the Benton Harbor post reported the driver was unhurt. Zinnerson, 39, Farmington, Minn., was issued a citation for careless driving in the 2 a.m. accident.

Home Of Artist Is Hit By Fire

SOUTH HAVEN — Fire early today caused an estimated $2,000 to the Larry Stark home, Eighth avenue in Geneva township near here, according to South Haven firemen.

Stark, his wife and their five children escaped injury in the 12:15 a.m. fire which damaged the kitchen and an attic. Mrs. Stark, the former Barbara Benson, was Miss St. Joseph of 1960.

Stark is a professional artist. He said several works of art in the attic were destroyed by the fire or damaged by water. No estimate of damage to the art works was determined.

Firemen said the blaze started in a ceiling light fixture in the kitchen. It spread to the attic where cushions and other items caught fire.

No injuries were reported.

Campaign Law To Be Talk Topic

PAW PAW — Phil Arthurholtz, state Senate Republican staff director, will speak on the changes in Michigan's campaign laws at the Farm Bureau building west of here at 8 p.m., Monday, March 29.

His appearance is being *jointly sponsored by the Farm* Bureau and county Republican party, according to Mrs. William (Bee) Lackey, party chairman, but anyone who is contemplating running for office this year is urged to attend.

Vice Presidential Candidate?

HOLYOKE, Mass. (AP) — The treasurer of the Democratic National Committee says that if Sen. Hubert H. Humphrey gets the party's presidential nomination Sen. Edward M. Kennedy might accept a vice presidential bid. Edward Bennett Williams told a news conference Saturday that Kennedy, who has refused to run for president this year, never has said he would not run for the vice presidency. Williams said that a term as vice president for the Massachusetts senator would remove the stigma of Chappaquiddick — the 1969 accident in which a woman drowned when a car Kennedy was driving went off a bridge into a tidal pool.

OBITUARIES

Mrs. Ivy Schaub

Mrs. Ivy Elizabeth Schaub, 87, of 271 Apple street, Eau Claire, died early this morning at Stephan's Nursing home, Niles, Mich.

She was born May 19, 1888, in Floyd County, Ind.; and had resided in the Eau Claire area since 1920. She was a member of the Royal Neighbors.

Her husband, Walter, Sr., preceded her in death in 1933. Surviving are four sons, Walter, Jr., Cassopolis, Dr. J. Allan Schaub, Eau Claire, Dr. Richard Schaub, New Carlisle, Ind., L. Dale Schaub, St. Joseph.

Funeral services were incomplete this forenoon at the Fairplain chapel of Florin funeral service.

Leo Jay Roberts

Leo Jay Roberts, 82, 333 West 19th street, Holland, Mich., formerly of Benton Harbor, died Friday morning in Holland City hospital, following a short illness.

Surviving are three sons, George and Forest, Holland and Wesley, Jenison, Mich.; a daughter, Mrs. Thelma Holwerda, Holland; a stepdaughter, Mrs. Charles (Viola) Stolpe, *Coloma; a stepson, Kenneth* Graham, Springfield, Mo.; a brother, Lyle Roberts, Holt, Mich.; three sisters, Mrs. Rena Nichols, Shelbyville, Mich., Mrs. Joshua Dowell and Mrs. Vernon Schilling, Crescent, Fla.

Funeral services were held at 2:30 p.m. *today in the Dykstra* Downtown chapel, Holland. Burial was in Restlawn Memorial Gardens.

John Brynteson

John Brynteson, 4810 Roosevelt road, Stevensville, died early this morning at Unity hospital, Buchanan, where he had been a patient since March 3. He was 87 years old.

He was born May 25, 1888, in Sweden, and came to this country in 1906. He had lived in this area since 1940 and was a self-employed carpenter. He was a veteran of World War I and a member of VFW post 1137, Benton Harbor.

His wife, the former Louise Claussen, preceded him in death March 3, 1976. Survivors include a stepdaughter, Mrs. Robert Lovell, Tempe, Ariz., and two sisters, Mrs. Olga Lundin, Sweden, Mrs. Betty Haliberg, Blue Island, Ill.

Funeral services will be held Wednesday, at 10 a.m., at the Lakeshore chapel of Florin funeral service. Military rites will be conducted at North Shore Memory gardens. Friends may call at the funeral home beginning Tuesday morning.

Mrs. Esther Richards

Mrs. Esther M. Richards, 81, 1001 Trail Lane, St. Joseph, died at 10:05 p.m. March 18 in Berrien General hospital, Berrien Center.

She was born July 6, 1894, in Londonderry, Ireland. She had been a private duty nurse. Her husband, *Harry P. Richards*, preceded her in death on Nov. 19, 1939.

Surviving are two daughters, Mrs. Karl C. (Mildred) Benson, St. Joseph and Mrs. Edward (Cora Elizabeth) LaViolette, Benton Harbor.

Private services were held at 9 a.m. Saturday in the Dey-Florin funeral home, St. Joseph. Burial was held at 1:30 p.m. today in Morton Hill cemetery.

Daniel Gillespie

Daniel Gillespie, 23, 717 Pavone street, Benton Harbor, died Sunday afternoon in Mercy hospital, following a long illness.

He was born Sept. 1, 1952, in Charleston, Mo., and had resided in the area 11 years.

Surviving are his parents, James and Esther Tamplin; seven step sisters, Mrs. Patricia Walker, Mrs. Connie Kelley, Janice, Cassandra, Katherine, Tammie and Tonya Tamplin and two step brothers, Rickie and Timothy Tamplin, all of Benton Harbor.

Funeral arrangements were incomplete this forenoon at Robbins Brothers funeral home.

Mrs. Amanda Breinling

Mrs. Amanda P. Breinling, 89, Claremont Nursing home, Benton Harbor, died at 2:30 a.m. Sunday in Mercy hospital.

She was born June 18, 1886, in Volinia, Russia and came to St. Joseph in 1910. Her husband, Gust Breinling preceded her in death on Dec. 1, 1962.

Surviving are two sons, Harold, Berrien Springs, John, Benton Harbor; three daughters, Mrs. Jerome (Elsie) Beike, Tempe, Ariz., Mrs. Cass (Adeline) Petlick, Benton Harbor and Mrs. Harry (Madeline) Brown, Scottsdale, Ariz.; a brother, William Hahn, Clitherall, Minn.

Funeral services will be held at 11 a.m. Wednesday in St. Matthew Lutheran church, of which she was a member. Burial will be in Crystal Springs cemetery.

Friends may call at Dey-Florin funeral home, St. Joseph, after 7 this evening.

Memorials may be made to Michigan Lutheran high school.

Dusan Vukmanovich

Dusan Vukmanovich, 67, 997 Monroe street, Benton Harbor, died at 10:25 a.m. Saturday in Mercy hospital.

He was born June 1, 1908, in Yugoslavia and retired from Auto Specialties Manufacturing Company, where he had been employed 20 years. His wife Anna preceded him in death on Dec. 27, 1974.

Surviving are a son, John A. Prkut, Lansing, Mich., and two daughters, Mrs. John (Frances) Gall, Cicero, Ill., and Mrs. Joseph (Mary Ann) Dubilz, Benton Harbor.

Funeral services will be held at 3 p.m. Today in the Fairplain Chapel, Florin funeral home. Burial will be in Millburg cemetery.

Mrs. Beryl Crump

Mrs. Beryl Linn Crump, 101, died March 16 in the Dor-A-Lin Nursing home, Buchanan.

She was born Oct. 13, 1874. There are no known survivors.

Graveside rites will be held Tuesday in Gracelawn cemetery, Middlebury, Ind.

Friends may call at the Dey-Florin funeral home, St. Joseph, after 7 this evening.

Hench Rites Set

Funeral services for Colin C. Hench, 77, of 806 Harbor Towers, Benton Harbor, who died Saturday, will be held Tuesday, at 2 p.m., in the Fairplain chapel of Florin funeral service. Burial will be in Crystal Springs cemetery.

Friends may call at the funeral home after 7 p.m. this evening.

Clyde Grant

COVERT — Clyde Grant Sr., 83, Route 1; Covert, died Sunday evening in South Haven Community hospital.

Funeral arrangements were incomplete this forenoon at the Calvin funeral home, Covert.

Mrs. Z. Moriconi

COLOMA — Mrs. *Zeffera* Moriconi, 79, of 6360 Roosevelt road, Lake Michigan Beach, died early this morning at Memorial hospital, St. Joseph.

She was born Sept. 7, 1897, in Italy. She was a member of St. John's Catholic church, Benton Harbor.

Her husband, Joseph, preceded her in death in 1967. Survivors include a son, Oswurd, Riverside, Ill., two daughters, Mrs. Gerald (Mildred) Martinelli, LaGrange Park, Ill., Mrs. Frances Lauer, Lombard, *Ill., and a brother and sister in* Europe.

The body has been taken to Vance funeral home, 1424 South 50th avenue, Cicero, Ill., where funeral services will be held Wednesday morning. Burial will be in Queen of Heaven Mausoleum, Hillside, Ill. Local arrangements were by Davidson funeral home, Coloma.

LeRoy Grant

SOUTH HAVEN — LeRoy Grant, 82, Route 5, South Haven, died early this morning in South Haven Community hospital.

Funeral arrangements were incomplete this forenoon at Calvin funeral home, South Haven.

Steven Huss

GOBLES — Steven Huss, 82, of Orchard drive, Gobles, died Sunday evening at Allegan General hospital.

He was born Dec. 8, 1893. He was a retired baker.

His wife, Gertrude, survives.

Friends may call after 7 p.m. this evening at Gobles chapel of Robbins funeral home where funeral services will be held Wednesday, at 10 a.m.. Burial will be in Montrose cemetery, Chicago, Ill.

Mrs. G. Whittaker

BUCHANAN — Mrs. Gertha Whittaker, 90, a former Buchanan and Three Oaks resident, died Friday in Carmel, Calif.

She was born Dec. 28, 1885, in Delphi, Ind. She had resided in this area for 47 years before moving to California 8 years ago.

He was a retired employee of Clark Equipment company.

Survivors include his wife, the former Florence Matthews; a daughter, Mrs. Catheran Virgil, Buchanan; two sons, James, Galien, Joseph, Dyess Air Force Base, Texas; and a sister, Mrs. Julia Hock, Rolling Prairie, Ind.

Funeral services were held today at 2 p.m. at Connelly-Noble funeral home with burial in Galien cemetery.

Mrs. Beulah Foster

BUCHANAN — Mrs. Beulah Foster, 77, Route 2, Box 154, Buchanan, died at 7:45 a.m. Saturday in Niles Pawating hospital.

She was born April 18, 1898, in Buchanan. Her husband, *Charles Henry Foster, preceded* her in death on Jan. 27, 1965.

Surviving are five sons, John C. Van Antwerp, Bremerton, Wash., William C. Van Antwerp, Niles, Rex and Donald Van Antwerp, Buchanan, Fred Foster, Coleman, Ala.; five daughters, Mrs. David Carpenter, New Troy, Mrs. June Doughting, Niles, Mrs. Mary Sullivan, South Bend, Ind., Mrs. Elizabeth Ratz, Buchanan and Mrs. Charles Saubidisson, South Bend.

Funeral services will be held at 10 a.m. Tuesday in the Swem-Smith funeral home, Buchanan, where friends may call. Burial will be in Oak Ridge cemetery.

Arden Richardson

BUCHANAN — Arden L. *Richardson*, 80, 413 West Roe street, Buchanan, died at 7:45 p.m. Saturday in Niles Pawating hospital, following an illness of two years.

He was born June 20, 1895, in Chesterton, Ind. and retired in 1960 from Clark Equipment Company, where he had been employed 39 years as a tool maker.

His wife, the former Alice Zebell, preceded him in death on Oct. 5, 1966.

Surviving are two daughters, Mrs. Gray (Eleanor) Best and Mrs. Firmer (Wilma Jean) King, both of Buchanan; a brother Charles, Niles and three sisters, Mrs. Frances Novell, Niles, Mrs. Alice Derflinger, St. Joseph and Mrs. Sarah Buckle of Valparasio, Ind.

He was a member of the Buchanan Church of Christ.

Funeral services will be held at 1:30 p.m. Tuesday in the Swem-Smith funeral home, Buchanan, where friends may call. Burial will be in Oak Ridge cemetery.

Lloyd J. Watson

DOWAGIAC — Lloyd J. Watson, 91, 417 West Railroad street, Dowagiac, died Saturday evening in Lee Memorial hospital, Dowagiac.

He was born Aug. 11, 1884, in Cass county. His wife, the former Clara Fisher, preceded him in death on May 5, 1974.

Surviving are two daughters, Mrs. Emerson Sweet and Mrs. Janet Sink, both of Dowagiac and two sons, John and Richard, both of Dowagiac.

Funeral services will be held at 1 p.m. Tuesday in the McLauchlin-Clark funeral home, Dowagiac. Burial will be in Riverside cemetery.

Friends may call at the funeral home.

Joseph Murdock

GALIEN — Joseph Murdock, 66, of route 1, Galien, died Friday morning at Zephyrhills, Fla., where he was spending the winter.

He was a retired employee of Clark Equipment company.

Survivors include his wife, the former Florence Matthews; a daughter, Mrs. Catheran Virgil, Buchanan; two sons, James, Galien, Joseph, Dyess Air Force Base, Texas; and a sister, Mrs. Julia Hock, Rolling Prairie, Ind.

Funeral services will be held Thursday at 1:30 p.m. at Swem-Smith funeral home. Burial will be in Oakridge cemetery. Friends may call after 7 p.m. Wednesday at the funeral home.

Arden Richardson

BUCHANAN — Arden L. *Richardson*, 80, 413 West Roe street, Buchanan, died at 7:45 p.m. Saturday in Niles Pawating hospital, following an illness of two years.

He was born June 20, 1895, in Chesterton, Ind. and retired in 1960 from Clark Equipment Company, where he had been employed 39 years as a tool maker.

His wife, the former Alice Zebell, preceded him in death on Oct. 5, 1966.

Surviving are two daughters, Mrs. Gray (Eleanor) Best and Mrs. Firmer (Wilma Jean) King, both of Buchanan; a brother Charles, Niles and three sisters, Mrs. Frances Novell, Niles, Mrs. Alice Derflinger, St. Joseph and Mrs. Sarah Buckle of Valparasio, Ind.

He was a member of the Buchanan Church of Christ.

Funeral services will be held at 1:30 p.m. Tuesday in the Swem-Smith funeral home, Buchanan, where friends may call. Burial will be in Oak Ridge cemetery.

926-8271
FLOWERLAND
flowers for all occasions
FREE Local Delivery
$5 Min. Order
2671 Pipestone Rd., B.H.

ROBBINS BROS.
FUNERAL HOME
166 N. Fair Ave.,
Benton Harbor
PHONE 927-3181

Daniel Gillespie
To Be Arranged

TEENS ESCAPE DEATH: Two Dallas, Tex., teenagers narrowly escaped death Sunday night when their car crashed into a utility pole in Dallas and caught on fire. One youth is in hospital in serious condition, the other escaped, shaken and bruised. Police said they had chased the youths at speeds up to 100 miles-per-hour before the crash. The youth's car side-swiped one car at an intersection before hitting the pole broadside. (AP Wirephoto)

Claimed 'Murderer' Stopped As Speeder

State troopers at the Benton Harbor post said a Chicagoan stopped for speeding Saturday in Benton township told them he was to be sentenced today in Chicago on a murder charge, but they added that a computer check showed he was in court on an illegal use of weapons charge.

Troopers identified the motorist as Perry Beverly, 30, who was booked at the Berrien county jail on a charge of carrying a concealed weapon. A .38 caliber Derringer pistol was confiscated from the car, *troopers said.*

Booked on the same charge was a passenger, Lue Jones, 33, also of Chicago.

The auto was stopped at 9:10 p.m. on westbound I-94 after being radar checked at 90 miles per hour, troopers said.

According to information at the post, Beverly was free on bond, but was not to leave Illinois. A check with the Cook county state's attorney's office this morning by this newspaper revealed that no one by that name had been indicted on a murder charge between 1973 and 1976. Chicago police authorities were still checking their records this morning.

Chimney Sets Fire

COVERT — A defective chimney which set fire to a wall caused minor damage to the Michael Rutherford home, CR-703 in Covert township at 2:15 p.m. Saturday.

Covert township firemen said the fire was confined to an interior wall, resulting in $100 damage.

DEY FLORIN
FUNERAL HOME
Mrs. Beryl Linn Crump
Graveside rites Tuesday
Gracelawn cemetery
Middlebury, Ind.
Mrs. Amanda Breinling
11 a.m. Wednesday
St. Matthew Lutheran church
Mrs. Esther Richards
Private services held
Saturday
In the funeral chapel
983-1514
2506 Niles Avenue
St. Joseph, Michigan

FLORIN
FUNERAL SERVICE
Dusan Vukmanovich
3 p.m. today
Fairplain chapel
John Brynteson
Wednesday 10 a.m.
Lakeshore chapel
Visitation beginning
Tuesday morning
Colin Hench
Tuesday 2 p.m.
Fairplain chapel
Visitation after 7 p.m.
this evening
Mrs. Ivy Schaub
Arrangements incomplete
Fairplain chapel
Mrs. Zeffera Moriconi
Transferred to
Vance funeral home
Cicero, Ill for funeral
services on Wednesday
Davidson chapel
FAIRPLAIN CHAPEL
1053 E. NAPIER
BENTON HARBOR 926-7227
DEY-FLORIN CHAPEL
2506 NILES AVE.
ST. JOSEPH 983-1514
DAVIDSON CHAPEL
749 E. CENTER
COLOMA 468-3181
LAKESHORE CHAPEL
5767 RED ARROW
STEVENSVILLE 429-5151

Allegan Sheriff Opposed To Plan

ALLEGAN — Allegan Sheriff Robert Whitcomb has issued a statement opposing a county commissioner proposal to take the secretary of state' state's license bureau out of the sheriff's office.

Whitcomb said the bureau is only one of two in the state open six days instead of five and sheriff's employes who work in the bureau also provide simultaneous services for the sheriff's department.

In a statement made through Deputy Mike Dubay, Whitcomb, who is on vacation in Florida, said the bureau also registers voters and provides the county with revenue from rental of quarters.

In addition, he said, closing the bureau would force Allegan county residents to travel to Kalamazoo, Grand Rapids or Holland.

Commissioner James Rolfe of rural Allegan told the county board in January his county services committee is studying whether the bureau should be taken out of the sheriff's department.

The board and the sheriff have been feuding over sheriff's department expenditures.

In another area, Whitcomb said the inability of the sheriff's department to obtain low-cost insurance coverage on sheriff's patrol cars is not peculiar to Allegan county.

He said the county's five patrol cars in 1975 traveled from 700,000 to 750,000 miles, making the insurance loss rate of one cent per mile, with the cost of driver fault accidents at six-tenths of a cent per mile.

He added that Kent county has switched to "self insurance" because of high insurance rates, and Holland city police are considering a similar move.

Whitcomb's remarks on insurance coverage comes after county board members learned earlier this month that two major insurance carriers canceled their coverage at the close of 1975 because of a high loss ratio.

An Allegan insurance agent said the department's cars were involved in 12 major accidents in 1975 with a total insured loss of $7,092.

Only Lloyd's of London, an internationally famous company that will insure almost anything if their rates are paid, appears willing to provide insurance.

Whitcomb in his statement said that of the accidents considered the fault of drivers, at least one was directly due to equipment failure, and several others occurred on high-speed pursuits or emergency runs.

FINANCIAL COMPLICATIONS: Twenty one-month-old Ericka of El Salvador is held by her mother, Juana Francisca, at Ochsner Hospital in New Orleans where she is recovering from open heart surgery. A radio station called off a fund raising attempt to pay the $5,000 hospital bill after one caller said his bank would pay the whole cost. The earlier contributions were returned and the latter call turned out to be a hoax. (AP Wirephoto)

Cancer Fund Kickoff To Hear New Judge

PAW PAW — Meyer Warshawsky, recently appointed as Van Buren circuit court judge, will be the featured speaker at a program here Tuesday to kick off the annual fund drive of the Van Buren county chapter of the American Cancer society.

Judge Warshawsky will speak on "Problems of Children in Court" at 7:30 p.m. at the United Methodist church.

A goal of $17,500 has been set for the county drive which will be conducted in April, according to Mrs. Waldo (Hellen) Dick, Van Buren chapter chairman.

Mrs. Dick said the money will go toward cancer research, public education, patient services and rehabilitation, and information on cancer to doctors.

During April, she said, the American Cancer society will be distributing leaflets to some 40 million homes listing the seven danger signs of cancer. Special focus of the leaflets is breast cancer.

There are an estimated 89,000 new cases of breast cancer each year, according to the American Cancer society, resulting in over 33,000 deaths annually.

Through the National Cancer Institute and the ACS about 300,000 women are being studied at 27 centers to find factors which will help in cancer diagnosis. About 200 women from Van Buren county have participated at a detection center at Ann Arbor within the last three months, Mrs. Dick said.

Red Cross Campaign Starts In Van Buren

PAW PAW — Sunday marked the first day of a two-week fund drive aimed at raising $15,000 to continue operations of the Van Buren county Red Cross for the next year.

The majority of the money will go toward continuing the Van Buren chapter's blood program, which last year provided some 2,000 pints of blood free to county residents, according to Mrs. Vivian LeRoy, chapter executive secretary.

Mrs. LeRoy said that had this program not been available, the blood would have to have been purchased at a going rate of from $35-$50 per pint. The chapter participates in the program through a regional blood center in Lansing.

Mrs. LeRoy said volunteers are still needed to help with collecting contributions and that pledges of financial support may be made by calling the Red Cross at 657-3000.

In addition to the blood program, the local chapter aids victims of disasters, conducts water safety and first aid classes, and provides hospital volunteers to assist nurses.

BH Driver Injured In Crash

KEELER — A Benton Harbor man was injured early this morning when the car he was driving near here left the road and struck a tree, according to state police at Paw Paw.

Michael Jerome Smith, 23, 3311 US-33 North, was listed in guarded condition this morning at Watervliet Community hospital, according to a hospital spokesman.

Troopers said Smith was headed south on CR-687 near CR-352 when the accident occurred.

According to the officers, a nearby resident spotted the truck about 3 a.m. when he looked out a window and found Smith inside when he investigated.

Officers said Smith told them he had been in the wreckage about an hour before they arrived.

SHIP FOLLOWED

HALIFAX, Canada (AP) — Rear Adm. Bruce Keener, American commander of the NATO naval exercise Safepass, says a Russian intelligence-gathering ship followed the fleet through its 10-day exercise in the western Atlantic but did not harass it.

PROSPECT: British Foreign Secretary James Callaghan is shown at the Foreign Office in London Thursday. Callaghan is being touted as a good prospect to replace retiring Prime Minister Harold Wilson. (AP Wirephoto)

Truckload Of Cheese Turns Over

A semi-truck loaded with 40,000 pounds of cheese ran off I-94 and turned over at the Stevensville exit early today and state police of the Benton Harbor post reported the driver was unhurt. Linnerson, 39, Farmington, Minn., was issued a citation for careless driving in the 2 a.m. accident.

Home Of Artist Is Hit By Fire

SOUTH HAVEN — Fire early today caused an estimated $2,000 to the Larry Stark home, Eighth avenue in Geneva township near here, according to South Haven firemen.

Stark, his wife and their five children escaped injury in the 12:15 a.m. fire which damaged the kitchen and an attic. Mrs. Stark, the former Barbara Benson, was Miss St. Joseph of 1960.

Stark is a professional artist. He said several works of art in the attic were destroyed by the fire or damaged by water. No estimate of damage to the art works was determined.

Firemen said the blaze started in a ceiling light fixture in the kitchen. It spread to the attic where cushions and other items caught fire.

No injuries were reported.

Campaign Law To Be Talk Topic

PAW PAW — Phil Arthurholtz, state Senate Republican staff director, will speak on the changes in Michigan's campaign laws at the Farm Bureau building west of here at 8 p.m., Monday, March 29.

His appearance is being jointly sponsored by the Farm Bureau and county Republican party, according to Mrs. William (Bee) Lackey, party chairman, but anyone who is contemplating running for office this year is urged to attend.

Vice Presidential Candidate?

HOLYOKE, Mass. (AP) — The treasurer of the Democratic National Committee says that if Sen. Hubert H. Humphrey gets the party's presidential nomination Sen. Edward M. Kennedy might accept a vice presidential bid. Edward Bennett Williams told a news conference Saturday that Kennedy, who has refused to run for president this year, never has said he would not run for the vice presidency. Williams said that a term as vice president for the Massachusetts senator would remove the stigma of Chappaquiddick — the 1969 accident in which a woman drowned when a car Kennedy was driving went off a bridge into a tidal pool.

OBITUARIES

Mrs. Ivy Schaub

Mrs. Ivy Elizabeth Schaub, 87, of 271 Apple street, Eau Claire, died early this morning at Stephan's Nursing home, Niles, Mich.

She was born May 19, 1888, in Floyd County, Ind., and had resided in the Eau Claire area since 1920. She was a member of the Royal Neighbors.

Her husband, Walter, Sr., preceded her in death in 1953. Surviving are four sons, Walter, Jr., Cassopolis, Dr. J. Allan Schaub, Eau Claire, Dr. Richard Schaub, New Carlisle, Ind., L. Dale Schaub, St. Joseph.

Funeral services were incomplete this forenoon at the Fairplain chapel of Florin funeral service.

Leo Jay Roberts

Leo Jay Roberts, 82, 333 West 19th. street, Holland, Mich., formerly of Benton Harbor, died Friday morning in Holland City hospital, following a short illness.

Surviving are three sons, George and Forest, Holland and Wesley, Jenison, Mich.; a daughter, Mrs. Thelma Holwerda, Holland; a stepdaughter, Mrs. Charles (Viola) Stolpe, Coloma; a stepson, Kenneth Graham, Springfield, Mo.; a brother, Lyle Roberts, Holt, Mich.; three sisters, Mrs. Rena Nichols, Shelbyville, Mich., Mrs. Joshua Dowell and Mrs. Vernon Schilling, Crescent, Fla.

Funeral services were held at 2:30 p.m. today in the Dykstra Downtown chapel, Holland. Burial was in Restlawn Memorial Gardens.

John Brynteson

John Brynteson, 4810 Roosevelt road, Stevensville, died early this morning at Unity hospital, Buchanan, where he had been a patient since March 3. He was 87 years old.

He was born May 25, 1888, in Sweden, and came to this country in 1908. He had lived in this area since 1940 and was a self-employed carpenter. He was a veteran of World War I and a member of VFW post 1137, Benton Harbor.

His wife, the former Louise Claussen, preceded him in death March 3, 1976. Survivors include a stepdaughter, Mrs. Robert Lovell, Tempe, Ariz., and two sisters, Mrs. Olga Lundin, Sweden, Mrs. Betty Hallberg, Blue Island, Ill.

Funeral services will be held Wednesday, at 10 a.m., at the Lakeshore chapel of Florin funeral service. Military rites will be conducted at North Shore Memory gardens. Friends may call at the funeral home beginning Tuesday morning.

Mrs. Esther Richards

Mrs. Esther M. Richards, 81, 1001 Trail Lane, St. Joseph, died at 10:05 p.m. March 18 in Berrien General hospital, Berrien Center.

She was born July 6, 1894, in Londonderry, Ireland. She had been a private duty nurse. Her husband, Harry P. Richards, preceded her in death on Nov. 19, 1939.

Surviving are two daughters, Mrs. Karl C. (Mildred) Benson, St. Joseph and Mrs. Edward (Cora Elizabeth) LaViolette, Benton Harbor.

Private services were held at 9 a.m. Saturday in the Dey-Florin funeral home, St. Joseph. Burial was held at 1:30 p.m. today in Morton Hill cemetery.

Daniel Gillespie

Daniel Gillespie, 23, 717 Pavone street, Benton Harbor, died Sunday afternoon in Mercy hospital, following a long illness.

He was born Sept. 1, 1952, in Charleston, Mo., and had resided in the area 11 years.

Surviving are his parents, James and Esther Tamplin; seven step sisters, Mrs. Patricia Walker, Mrs. Connie Kelley, Janice, Cassandra, Katherine, Tammie and Tonya Tamplin and two step brothers, Rickie and Timothy Tamplin, all of Benton Harbor.

Funeral arrangements were incomplete this forenoon at Robbins Brothers funeral home.

Mrs. Amanda Breinling

Mrs. Amanda P. Breinling, 89, Claremont Nursing home, Benton Harbor, died at 2:30 a.m. Sunday in Mercy hospital.

She was born June 18, 1886, in Volinia, Russia and came to St. Joseph in 1910. Her husband, Gust Breinling preceded her in death on Dec. 1, 1962.

Surviving are two sons, Harold, Berrien Springs, John, Benton Harbor; three daughters, Mrs. Jerome (Elsie) Belke, Tempe, Ariz., Mrs. Cass (Adeline) Petlick, Benton Harbor and Mrs. Harry (Madeline) Brown, Scottsdale, Ariz.; a brother, William Hahn, Clitherall, Minn.

Funeral services will be held at 11 a.m. Wednesday in St. Matthew Lutheran church, of which she was a member. Burial will be in Crystal Springs cemetery.

Friends may call at Dey-Florin funeral home, St. Joseph, after 7 this evening.

Memorials may be made to Michigan Lutheran high school.

Dusan Vukmanovich

Dusan Vukmanovich, 67, 997 Monroe street, Benton Harbor, died at 10:25 a.m. Saturday in Mercy hospital.

He was born June 1, 1908, in Yugoslavia and retired from Auto Specialties Manufacturing Company, where he had been employed 20 years. His wife Anna preceded him in death on Dec. 27, 1974.

Surviving are a son, John A. Prkut, Lansing, Mich., and two daughters, Mrs. John (Frances) Gall, Cicero, Ill., and Mrs. Joseph (Mary Ann) Dubitz, Benton Harbor.

Funeral services will be held at 3 p.m. Today in the Fairplain Chapel, Florin funeral home. Burial will be in Millburg cemetery.

Mrs. Beryl Crump

Mrs. Beryl Linn Crump, 101, died March 16 in the Dor-A-Lin Nursing home, Buchanan.

She was born Oct. 13, 1874. There are no known survivors.

Graveside rites will be held Tuesday in Gracelawn cemetryy, Middlebury, Ind.

Friends may call at the Dey-Florin funeral home, St. Joseph, after 7 this evening.

Hench Rites Set

Funeral services for Colin C. Hench, 77, of 806 Harbor Towers, Benton Harbor, who died Saturday, will be held Tuesday, at 2 p.m., in the Fairplain chapel of Florin funeral service. Burial will be in Crystal Springs cemetery.

Friends may call at the funeral home after 7 p.m. this evening.

Clyde Grant

COVERT — Clyde Grant Sr., 83, Route 1, Covert, died Sunday evening in South Haven Community hospital.

Funeral arrangements were incomplete this forenoon at the Calvin funeral home, Covert.

Mrs. Z. Moriconi

COLOMA — Mrs. Zeffera Moriconi, 79, of 6369 Roosevelt road, Lake Michigan Beach, died early this morning at Memorial hospital, St. Joseph.

She was born Sept. 7, 1897, in Italy. She was a member of St. John's Catholic church, Benton Harbor.

Her husband, Joseph, preceded her in death in 1967. Survivors include a son, Osward, Riverside, Ill., two daughters, Mrs. Gerald (Mildred) Martinelli, LaGrange Park, Ill., Mrs. Frances Lauer, Lombard, Ill., and a brother and sister in Europe.

The body has been taken to Vance funeral home, 1424 South 50th avenue, Cicero, Ill., where funeral services will be held Wednesday morning. Burial will be in Queen of Heaven Mausoleum, Hillside, Ill. Local arrangements were by Davidson funeral home, Coloma.

LeRoy Grant

SOUTH HAVEN — LeRoy Grant, 82, Route 5, South Haven, died early this morning in South Haven Community hospital.

Funeral arrangements were incomplete this forenoon at Calvin funeral home, South Haven.

Steven Huss

GOBLES — Steven Huss, 82, of Orchard drive, Gobles, died Sunday evening at Allegan General hospital.

He was born Dec. 8, 1893. He was a retired baker.

His wife, Gertrude, survives.

Friends may call after 7 p.m. this evening at Gobles chapel of Robbins funeral home where funeral services will be held Wednesday, at 10 a.m.. Burial will be in Montrose cemetery, Chicago, Ill.

Mrs. G. Whittaker

BUCHANAN — Mrs. Gertha Whittaker, 90, a former Buchanan and Three Oaks resident, died Friday in Carmel, Calif.

She was born Dec. 28, 1885, in Delphi, Ind. She had resided in this area for 47 years before moving to California 8 years ago.

Her husband, Willis, preceded her in death in 1963. Survivors include a son, William, Denver, Colo.; two daughters, Mrs. Clem (Thelma) Savoldi, Carmel Valley, Calif. Mrs. Raymond (Doris) Foster, Clearwater, Fla.; a brother, Chester Arnett, Spokane, Wash.; and two sisters, Mrs. Flossie Johnson and Mrs. Edna Kincaid, both of Spokane, Wash.

Funeral services will be held Thursday at 1:30 p.m. at Swem chapel of Swem-Smith funeral home. Burial will be in Oakridge cemetery. Friends may call after 7 p.m. Wednesday at the funeral home.

926-8271
FLOWERLAND
flowers for alll occasions
FREE Local Delivery
$5 Min. Order
2671 Pipestone Rd., B.H.

Arden Richardson

BUCHANAN — Arden L. Richardson, 80, 413 West Roe street, Buchanan, died at 7:45 p.m. Saturday in Niles Pawating hospital, following an illness of two years.

He was born June 20, 1895, in Chesterton, Ind. and retired in 1960 from Clark Equipment Company, where he had been employed 39 years as a tool maker.

His wife, the former Alice Zebell, preceded him in death on Oct. 5, 1966.

Surviving are two daughters, Mrs. Gray (Eleanor) Best and Mrs. Firmer (Wilma Jean) King, both of Buchanan; a brother Charles, Niles and three sisters, Mrs. Frances Nevell, Niles, Mrs. Alice Derflinger, St. Joseph and Mrs. Sarah Buckle of Valparasio, Ind.

He was a member of the Buchanan Church of Christ.

Funeral services will be held at 1:30 p.m. Tuesday in the Swem-Smith funeral home, Buchanan, where friends may call. Burial will be in Oak Ridge cemetery.

Lloyd J. Watson

DOWAGIAC — Lloyd J. Watson, 91, 417 West Railroad street, Dowagiac, died Saturday evening in Lee Memorial hospital, Dowagiac.

He was born Aug. 11, 1884, in Cass county. His wife, the former Clara Fisher, preceded him in death on May 5, 1974.

Surviving are two daughters, Mrs. Emerson Sweet and Mrs. Janet Sink, both of Dowagiac and two sons, John and Richard, both of Dowagiac.

Funeral services will be held at 1 p.m. Tuesday in the McLauchlin-Clark funeral home, Dowagiac. Burial will be in Riverside cemetery.

Friends may call at the funeral home.

Joseph Murdock

GALIEN — Joseph Murdock, 66, of route 1, Galien, died Friday morning at Zephyrhills, Fla., where he was spending the winter.

He was a retired employee of Clark Equipment company.

Survivors include his wife, the former Florence Matthews; a daughter, Mrs. Catheran Virgil, Buchanan; two sons, James, Galien, Joseph, Dyess Air Force Base, Texas; and a sister, Mrs. Julia Hock, Rolling Prairie, Ind.

Funeral services were held today at 2 p.m. at Connelly-Noble funeral home with burial in Galien cemetery.

ROBBINS BROS.
FUNERAL HOME
168 N. Fair Ave.,
Benton Harbor
PHONE 927-3181

Daniel Gillespie
To Be Arranged

Mrs. Beulah Foster

BUCHANAN — Mrs. Beulah Foster, 77, Route 2, Box 154, Buchanan, died at 7:45 a.m. Saturday in Niles Pawating hospital.

She was born April 18, 1898, in Buchanan. Her husband, Charles Henry Foster, preceded her in death on Jan. 27, 1965.

Surviving are five sons, John C. Van Antwerp, Bremerton, Wash., William C. Van Antwerp, Niles, Rex and Donald Van Antwerp, Buchanan, Fred Foster, Coleman, Ala.; five daughters, Mrs. David Carpenter, New Troy, Mrs. June Doughting, Niles, Mrs. Mary Sullivan, South Bend, Ind., Mrs. Elizabeth Ratz, Buchanan and Mrs. Charles Saubidission, South Bend.

Funeral services will be held at 10 a.m. Tuesday in the Swem-Smith funeral home, Buchanan, where friends may call. Burial will be in Oak Ridge cemetery.

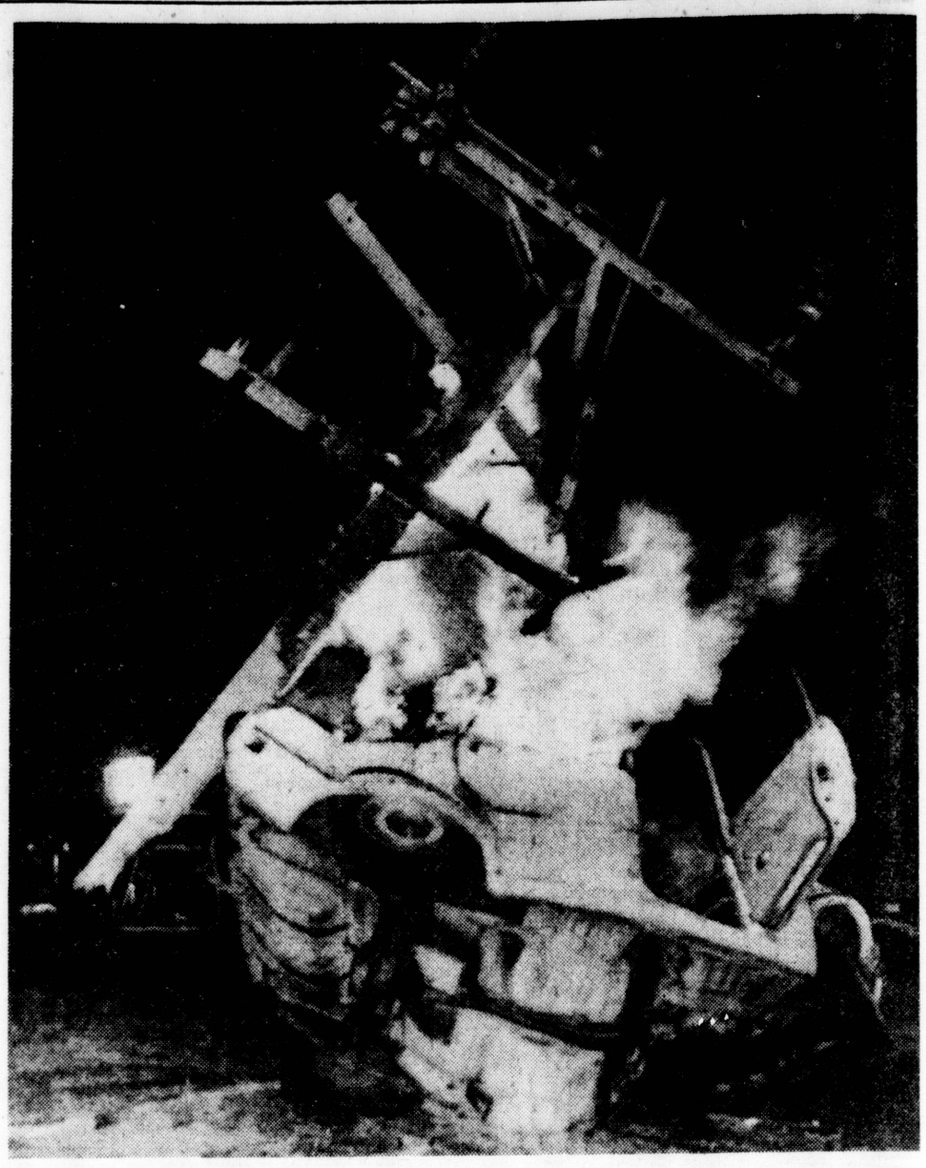

TEENS ESCAPE DEATH: Two Dallas, Tex., teenagers narrowly escaped death Sunday night when their car crashed into a utility pole in Dallas and caught on fire. One youth is in hospital in serious condition, the other escaped, shaken and bruised. Police said they had chased the youths at speeds up to 100 miles-per-hour before the crash. The youth's car side-swiped one car at an intersection before hitting the pole broadside. (AP Wirephoto)

Claimed 'Murderer' Stopped As Speeder

State troopers at the Benton Harbor post said a Chicagoan stopped for speeding Saturday in Benton township told them he was to be sentenced today in Chicago on a murder charge, but they added that a computer check showed he was in court on an illegal use of weapons charge.

Troopers identified the motorist as Perry Beverly, 30, who was booked at the Berrien county jail on a charge of carrying a concealed weapon. A .38 caliber Derringer pistol was confiscated from the car, troopers said.

Booked on the same charge was a passenger, Lue Jones, 33, also of Chicago.

The auto was stopped at 9:10 p.m. on westbound I-94 after being radar checked at 90 miles per hour, troopers said.

According to information at the post, Beverly was free on bond, but was not to leave Illinois. A check with the Cook county state's attorney's office this morning by this newspaper revealed that no one by that name had been indicted on a murder charge between 1973 and 1976. Chicago police authorities were still checking their records this morning.

Chimney Sets Fire

COVERT — A defective chimney which set fire to a wall caused minor damage to the Michael Rutherford home, CR-703 in Covert township at 2:15 p.m. Saturday.

Covert township firemen said the fire was confined to an interior wall, resulting in $100 damage.

DEY FLORIN
FUNERAL HOME
Mrs. Beryl Linn Crump
Graveside rites Tuesday
Gracelawn cemetery
Middlebury, Ind.
Mrs. Amanda Breinling
11 a.m. Wednesday
St. Matthew Lutheran church
Mrs. Esther Richards
Private services held Saturday
In the funeral chapel
983-1514
2506 Niles Avenue
St. Joseph, Michigan

FLORIN
FUNERAL SERVICE
Dusan Vukmanovich
3 p.m. today
Fairplain chapel
John Brynteson
Wednesday 10 a.m.
Lakeshore chapel
Visitation beginning
Tuesday morning
Colin Hench
Tuesday 2 p.m.
Fairplain chapel
Visitation after 7 p.m.
this evening
Mrs. Ivy Schaub
Arrangements incomplete
Fairplain chapel
Mrs. Zeffera Moriconi
Transferred to
Vance funeral home
Cicero, Ill for funeral
services on Wednesday
Davidson chapel
FAIRPLAIN CHAPEL
1053 E. NAPIER
BENTON HARBOR 926-7222
DEY-FLORIN CHAPEL
2506 NILES AVE.
ST. JOSEPH 983-1514
DAVIDSON CHAPEL
249 E. CENTER
COLOMA 468-3181
LAKESHORE CHAPEL
5767 RED ARROW
STEVENSVILLE 429-6161

Presidential Dreams Of 2 Could End In N. Carolina

RALEIGH, N.C. (AP) — North Carolina's voters are preparing to pass judgment in a primary election that could be crucial to two conservative presidential candidates, Democrat George C. Wallace and Republican Ronald Reagan.

Both candidates have suffered a string of early primary losses. Both would like victory in Tuesday's voting to demonstrate that they still have a political base from which to continue their campaigns. Democrats will choose 81 delegates and Republicans 54.

North Carolina voters in recent years have favored conservatives. The state gave 70 per cent of its vote to Richard Nixon in 1972. Democrats gave Wallace 50.2 per cent of the vote in the 1972 primary. In 1968, Hubert Humphrey ran a poor third behind Nixon and Wallace, when the Alabama governor was a third party candidate.

The state has a pronounced streak of fundamentalist social conservatism as well. The voters in 1973 turned down by a margin of 2-1 a proposal to to allow the sale of cocktails in restaurants. North Carolina drinkers have to carry their liquor in "brown bags" if they want to consume it in public.

The primary schedule will not soon offer either Wallace or Reagan as hospitable an arena. New York and Wisconsin vote next on April 6 and Pennsylvania follows on April 27.

The North Carolina race gives Wallace another crack at a fellow Southerner, Jimmy Carter, who this year has laid claim to the Southern constituency that Wallace has held in Democratic politics since 1968.

Carter has presented himself as a politician of the New South, a man who says that the best thing that ever happened to the region was the passage of the civil rights acts Wallace bitterly opposed in the 1960s.

Carter's advertising shows him doing manual labor on his Georgia peanut farm. Wallace, meanwhile, has had to openly fight the doubts about his physical capacities that he thinks hurt him in Florida.

The Wallace of 1972 disdained mention of his opponents. "Let them draw their own crowds," he used to say. This week, however, he has lashed out at Carter, calling him a "warmed over McGovern" and accusing him of lying about his past support of Wallace.

The Wallace of 1972 harped on the busing issue; busing was an emotional issue in the state's major cities after the U.S. Supreme Court ordered it for Charlotte in 1971.

But this year Wallace says he has found that "there's no use to talk about integration and segregation anymore" in the South. People have reluctantly accepted busing and turned their sights to other problems, he said last week.

So Wallace has told his audiences that he, too, is "a part of the New South." He has boasted of the black support he got in Alabama when he last ran for governor.

Wallace has also changed the format of his campaigns. He abruptly canceled several of the airport rallies that once were the staple of his tours. He replaced them with television interviews. Wallace's advisers said they were trying to overcome a lack of media exposure they feel hurt them in Florida.

But Wallace also was failing to draw the crowds he once commanded. In 1972, 2,500 supporters waited in the rain for Wallace to touch down briefly at one rural airport in one of the few campaign stops he made prior to the primary. This year, Wallace's audiences have numbered in the hundreds rather than the thousands.

Wallace's backers once confidently predicted that they would improve on their 1972 percentage. By last week, they were hedging and saying that a loss to Carter would not severely damage the campaign.

Reagan and his backers were saying much the same thing about the possibility of another loss to President Ford. But they also acknowledged that North Carolina was crucial because it is typical of the Southern states that, along with the West, they claim as their base.

STUDENTS ARRIVE: The annual migraton of students from across the nation has started as the beaches at Fort Lauderdale fill up with the sun-seekers. The crowd is a bit early this season. Most usually arrive closer to Easter holidays. (AP Wirephoto)

U.S. Starts Dismantling Listening Post In Thailand

By ROBERT B. CULLEN
Associated Press Writer

BANGKOK, Thailand (AP) — The United States began dismantling its big radio-listening post in northeast Thailand today following the Thai government's weekend decision that all but 270 of the 4,000 American military personnel in Thailand must leave the country within four months.

Thousands of leftist students marched on the U.S. Embassy Sunday for an anti-American demonstration. A bomb thrown into the procession along the way killed four students and wounded more than 80.

Representatives of 18 rightist groups in favor of the U.S. military presence broke into the headquarters of the National Student Center of Thailand (NSCT), smashed furniture and broke windows. They also demanded that Prime Minister Kukrit Pramoj "suppress Communists," investigate Soviet spying in Thailand and arrest a top leftist student leader.

Some NSCT leaders blamed the rightist groups for the bomb attack, but police said they had no suspects. One youth was badly beaten by students who believed he threw the bomb, but police let him go after questioning him.

A U.S. military spokesman said two C130 transports took 118 American personnel and equipment from the Ramasun Electronics Intelligence Center out of the country.

The listening post 300 miles northeast of Bangkok ceased its monitoring of radio transmissions from Communist Indochina before midnight Saturday, the deadline set by the Thai government. About 900 U.S. employes remained at Ramasun, a spokesman said, and the withdrawal of them and other American personnel is expected to continue at a rapid pace.

Kukrit told reporters the contingent of 270 U.S. advisers to remain "could be fewer if the United States cuts its military aid to us." He added that the question of the American military presence might be reopened by the new government to be chosen by the new parliament that is to be elected April 4.

Sears

$100 OFF on PRINT COLONIAL SOFA SALE

YOUR CHOICE $299

A. Regular $399.99 Melon Patch B. Regular $399.99 Patch Firefly C. Regular $399.99 Gold Woodstock

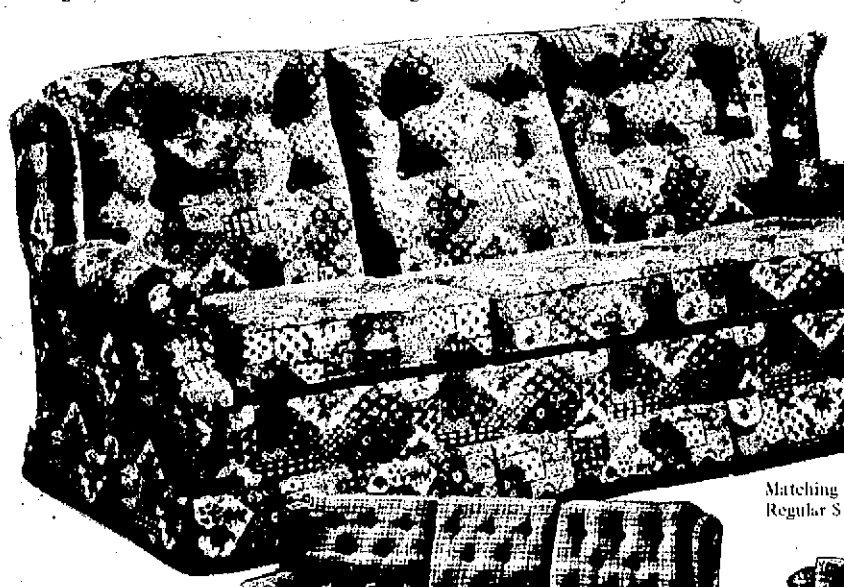

A.

Matching Chair
Regular $229.99 ..... $179

Use Sears Easy Payment Plan

3-days only

B.

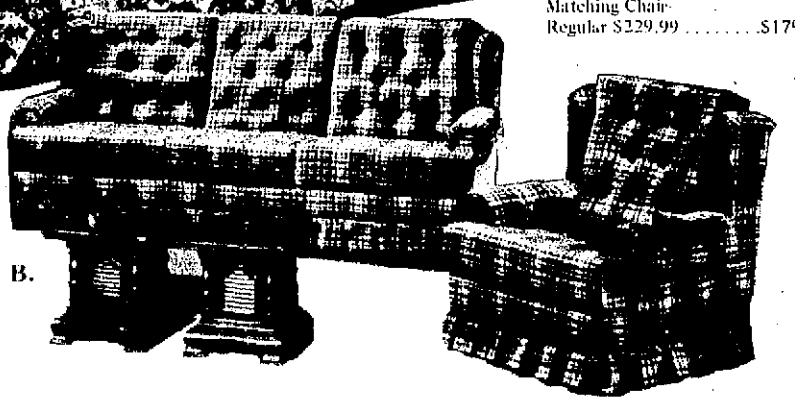

Matching Chair
Regular $229.99 ..... $179

C.

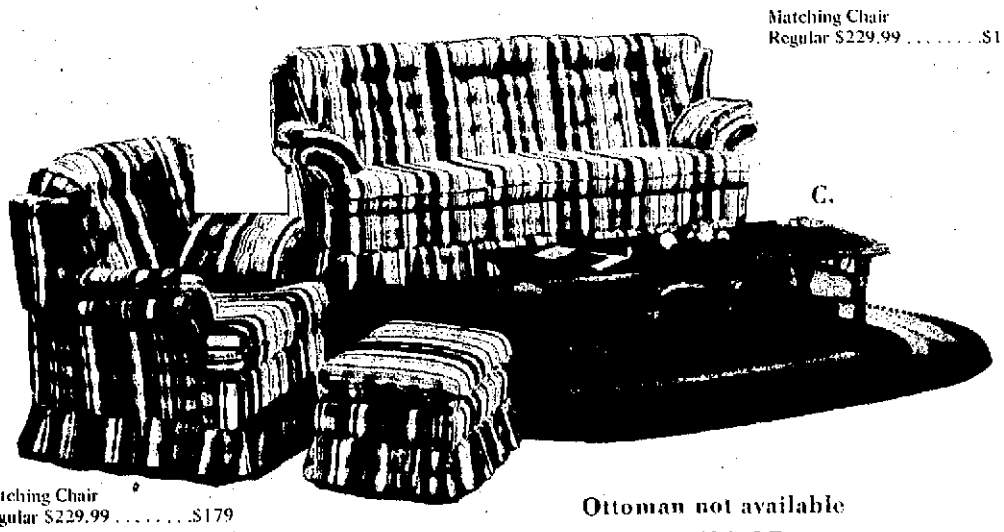

Matching Chair
Regular $229.99 ..... $179

Ottoman not available

3 DAY SALE

SHOP AT SEARS AND SAVE
Satisfaction Guaranteed or Your Money Back

Sears
SEARS, ROEBUCK AND CO.

640 W. Main St., B.H.
Phone 926-2161
Cat. Sales Ph. 927-1381
FREE PARKING

STORE HOURS:
Mon. through Fri. 9 to 9
Saturday 9 to 6
Sunday 12 to 5

A SKINNY "dave" AD...

Special Sportcoat Sale

$19.99 TO $57

Brighten up your winter weary wardrobe with a fresh-as-spring sportcoat — at better - than - ever SAVINGS! They're all on sale — stylish plaids, stripes, checks, herringbones ... handsome solid color blazers too! Light weights, medium weights, regular weights in knits, polyesters, wool, or wool & dacron. Top your slacks with a quality tailored sportcoat — at a quantity saving!

Let Skinny "dave" Keep You in Stitches

"dave" Goldbaum ...

FAIRPLAIN PLAZA
Daily 9:30-9 • Sunday 1-5:30

Presidential Dreams Of 2 Could End In N. Carolina

RALEIGH, N.C. (AP) — North Carolina's voters are preparing to pass judgment in a primary election that could be crucial to two conservative presidential candidates, Democrat George C. Wallace and Republican Ronald Reagan.

Both candidates have suffered a string of early primary losses. Both would like victory in Tuesday's voting to demonstrate that they still have a political base from which to continue their campaigns. Democrats will choose 61 delegates and Republicans 54.

North Carolina voters in recent years have favored conservatives. The state gave 70 per cent of its vote to Richard Nixon in 1972. Democrats gave Wallace 50.2 per cent of the vote in the 1972 primary. In 1968, Hubert Humphrey ran a poor third behind Nixon and Wallace, when the Alabama governor was a third party candidate.

The state has a pronounced streak of fundamentalist social conservatism as well. The voters in 1973 turned down by a margin of 2-1 a proposal to to allow the sale of cocktails in restaurants. North Carolina drinkers have to carry their liquor in "brown bags" if they want to consume it in public.

The primary schedule will not soon offer either Wallace or Reagan as hospitable an arena. New York and Wisconsin vote next on April 6 and Pennsylvania follows on April 27.

The North Carolina race gives Wallace another crack at a fellow Southerner, Jimmy Carter, who this year has laid claim to the Southern constituency that Wallace has held in Democratic politics since 1968.

Carter has presented himself as a politician of the New South, a man who says that the best thing that ever happened to the region was the passage of the civil rights acts Wallace bitterly opposed in the 1960s.

Carter's advertising shows him doing manual labor on his Georgia peanut farm. Wallace, meanwhile, has had to openly fight the doubts about his physical capacities that he thinks hurt him in Florida.

The Wallace of 1972 disdained mention of his opponents. "Let them draw their own crowds," he used to say. This week, however, he has lashed out at Carter, calling him a "warmed over McGovern" and accusing him of lying about his past support of Wallace.

The Wallace of 1972 harped on the busing issue; busing was an emotional issue in the state's major cities after the U.S. Supreme Court ordered it for Charlotte in 1971.

But this year Wallace says he has found that "there's no use to talk about integration and segregation anymore" in the South. People have reluctantly accepted busing and turned their sights to other problems, he said last week.

So Wallace has told his audiences that he, too, is "a part of the New South." He has boasted of the black support he got in Alabama when he last ran for governor.

Wallace has also changed the format of his campaigns. He abruptly canceled several of the airport rallies that once were the staple of his tours. He replaced them with television interviews. Wallace's advisers said they were trying to overcome a lack of media exposure they feel hurt them in Florida.

But Wallace also was failing to draw the crowds he once commanded. In 1972, 2,500 supporters waited in the rain for Wallace to touch down briefly at one rural airport in one of the few campaign stops he made prior to the primary. This year, Wallace's audiences have numbered in the hundreds rather than the thousands.

Wallace's backers once confidently predicted that they would improve on their 1972 percentage. By last week, they were hedging and saying that a loss to Carter would not severely damage the campaign.

Reagan and his backers were saying much the same thing about the possibility of another loss to President Ford. But they also acknowledged that North Carolina was crucial because it is typical of the Southern states that, along with the West, they claim as their base.

STUDENTS ARRIVE: The annual migraton of students from across the nation has started as the beaches at Fort Lauderdale fill up with the sun-seekers. The crowd is a bit early this season. Most usually arrive closer to Easter holidays. (AP Wirephoto)

U.S. Starts Dismantling Listening Post In Thailand

By ROBERT B. CULLEN
Associated Press Writer

BANGKOK, Thailand (AP) — The United States began dismantling its big radio listening post in northeast Thailand today following the Thai government's weekend decision that all but 270 of the 4,000 American military personnel in Thailand must leave the country within four months.

Thousands of leftist students marched on the U.S. Embassy Sunday for an anti-American demonstration. A bomb thrown into the procession along the way killed four students and wounded more than 80.

Representatives of 18 rightist groups in favor of the U.S. military presence broke into the headquarters of the National Student Center of Thailand (NSCT), smashed furniture and broke windows. They also demanded that Prime Minister Kukrit Pramoj "suppress Communists," investigate Soviet spying in Thailand and arrest a top leftist student leader.

Some NSCT leaders blamed the rightist groups for the bomb attack, but police said they had no suspects. One youth was badly beaten by students who believed he threw the bomb, but police let him go after questioning him.

A U.S. military spokesman said two C130 transports took 118 American personnel and equipment from the Ramusen Electronics Intelligence Center out of the country.

The listening post 300 miles northeast of Bangkok ceased its monitoring of radio transmissions from Communist Indochina before midnight Saturday, the deadline set by the Thai government. About 900 U.S. employes remained at Ramusen, a spokesman said, and the withdrawal of them and other American personnel is expected to continue at a rapid pace.

Kukrit told reporters the contingent of 270 U.S. advisers to remain "could be fewer if the United States cuts its military aid to us." He added that the question of the American military presence might be reopened by the new government to be chosen by the new parliament that is to be elected April 4.

A SKINNY "dave" AD...

Special Sportcoat Sale

$19.99 TO $57

Brighten up your winter weary wardrobe with a fresh-as-spring sportcoat — at better - than - ever SAVINGS! They're all on sale — stylish plaids, stripes, checks, herringbones ... handsome solid color blazers too! Light weights, medium weights, regular weights in knits, polyesters, wool, or wool & dacron. Top your slacks with a quality tailored sportcoat — at a quantity saving!

Let Skinny "dave" Keep You in Stitches

"dave" Goldbaum ...

FAIRPLAIN PLAZA
Daily 9:30-9 • Sunday 1-5:30

Sears

$100 OFF on PRINT COLONIAL SOFA SALE

YOUR CHOICE $299

A. Regular $399.99 Melon Patch B. Regular $399.99 Patch Firefly C. Regular $399.99 Gold Woodstock

A.

Matching Chair
Regular $229.99 ..... $179

Use Sears Easy Payment Plan

3-days only

B.

Matching Chair
Regular $229.99 ..... $179

C.

Matching Chair
Regular $229.99 ..... $179

Ottoman not available

3 DAY SALE

SHOP AT SEARS AND SAVE
Satisfaction Guaranteed or Your Money Back

Sears
SEARS, ROEBUCK AND CO.

640 W. Main St., B.H.
Phone 926-2161
Cat. Sales Ph. 927-1381
FREE PARKING

STORE HOURS:
Mon. through Fri. 9 to 9
Saturday 9 to 6
Sunday 12 to 5

'Georgie Girl' Is Top Cat

Mrs. Irene Kachel of Dayton, Ohio, holds her blue cream Persian cat "Georgie Girl" along with her Best Cat in Show award Sunday after the cat was selected from among hundreds of felines at the fifth annual Invitational Cat Show in New York's Madison Square Garden. (AP Wirephoto)

Two Defectors Gave Differing Views On Oswald

By DAVID C. MARTIN
Associated Press Writer

WASHINGTON (AP) — A Soviet KGB agent who defected to the United States in the months immediately after the November 1963 slaying of President John F. Kennedy sought to assure U.S. investigators that Lee Harvey Oswald was not a KGB agent, newly released CIA documents show.

The Russian, Yuri Nosenko, was one of two defectors from hostile intelligence agencies who played a key role in the U.S. investigation into whether Kennedy's assassination was the work of a foreign conspiracy, according to CIA documents.

The other defector, a Cuban linked to Fidel Castro's intelligence service, also arrived in the United States in the months immediately after the assassination. The Cuban told his interrogators that Oswald may have been in contact with Cuban intelligence agents just seven weeks before he killed Kennedy, according to the documents.

Because both defections came so soon after Kennedy was killed, former U.S. intelligence officials say they doubted the authenticity of the information provided by the two men, particularly Nosenko, since his testimony seemed to eliminate any possibility of Soviet involvement.

The Warren Commission concluded there was no evidence of a conspiracy, but a CIA memo written in May 1975 said that the Warren report "should have left a wider 'window' for this contingency. That, indeed, was the opinion at the working level ... in 1964."

That memo is among some 1,500 pages of documents just released by the CIA in response to a Freedom of Information request.

A March 1964 CIA memo to FBI Director J. Edgar Hoover says Nosenko "reported that his own department was involved directly with Oswald because Oswald came to the USSR in 1959" but "there had not ever been thought given to recruiting either of them (Oswald or his Russian-born wife, Marina) as agents."

The memo warned, however, "this agency has no information which would specifically corroborate or disprove Noenko's statement."

Nosenko, who according to the documents was questioned about Oswald as recently as 1967, insisted that "Oswald was of no interest to the KGB" because of his emotional instability as evidenced by an unsuccessful 1959 suicide attempt in Moscow.

LEE HARVEY OSWALD
Defectors give views

Money Pinch Felt By Russian Allies

BONN, West Germany (AP) — The Kremlin's allies in Eastern Europe are caught in an economic squeeze brought on by a 130 per cent increase in Soviet oil prices and the worldwide recession-inflation.

Workers are already feeling the pinch. Pay raises and the contents of grocery baskets are getting smaller while government appeals for increased labor efficiency, energy conservation and improved production quality are growing louder.

Although Russia gained more than $2 billion from its allies by drastically jacking up oil and other prices last year, the windfall was offset by Soviet harvest failures that forced the Kremlin to buy grain in the West.

Consequently, the Russians have adopted a Spartan economic plan for the next five years that lowers growth rates in almost every area of industrial and agricultural production.

A United Nations economic survey, released in Geneva last week, said prices in East Bloc trade "expanded at an unprecedented rate in 1975." One example cited was the hike in the price of Soviet oil from $3 to $7.50 a barrel as of Jan. 1, 1975.

The price jumped another $ per cent to $8.10 at the start of this year. By 1978, Western analysts predict, Soviet oil will reach the world market level, now is $11.51 a barrel.

The initial reaction to the hike in oil-poor states of the bloc was shock. Western diplomats reported. East Germany, Poland, Bulgaria, Czechoslovakia and Hungary expected their unswerving loyalty to the Kremlin to be repaid with continued preferential treatment.

The shock was especially great in Hungary, where a $200-million trade surplus melted in a $600-million deficit just before the Russians raised oil prices. Hungary gets 70 per cent of its oil and energy needs from the Soviet Union.

Western trade accounted for $400 million of the 1974 deficit. Terms of trade with the West worsened by more than 20 per cent in 1975 due to steep hikes in import prices. Trade with the East deteriorated by 7 to 8 per cent, largely due to increased costs of Russian raw materials.

State-owned Hungarian companies, which enjoyed relative independence by virtue of a national experiment with a modified market economy, now must turn over a larger share of their profits to the government. Unprofitable plants are to be shut down and their workers relocated.

For a time, Janos Kadar's Hungarian regime was able to protect the consumer from the shock of inflation through subsidies that last year totaled the equivalent of $1.25 billion. But this burden gradually became intolerable for the state coffers.

Last Dec. 1, a series of price increases took effect that raised the cost of sugar more than 60 per cent, from the equivalent of 23 cents a pound to 40 cents. This July, meat prices will go up by more than 30 per cent to a range of $1.80 to $3 a pound.

Real wages, by contrast, are to increase by only 1.5 per cent in 1976, compared with 4.5 per cent last year.

Hungary's predicament is reflected in other bloc states, as the U.N. survey showed. Subsidies to keep retail prices low have strained budgets.

The over-all Eastern trade deficit with the West nearly doubled to $6.5 billion last year. Chiefly because of harvest failures in the Soviet Union, economic growth in the bloc slowed to an average of 5.1 per cent.

According to private estimates, the U.N. survey said, the net indebtedness of the East Bloc to the West, the Soviet Union included, may have reached $27 billion by the end of 1975. Some of the Kremlin's allies are approaching the upper limit for foreign credits, Western analysts maintain.

ONE-WEEK FURLOUGH

BUFFALO, N.Y. (AP) — Nearly 1,000 workers at Chevrolet's Vega engine plant in nearby Tonawanda begin a one-week furlough today, a local General Motors spokesman said.

Health News...

Shoulder, Elbow & Knee Pain Noted in Bursitis Increase

Dr. Vince Ackerman of the Ackerman Chiropractic Center has noted that the number of bursitis cases in the Twin City area has markedly increased over the past months. "The problem has been with us for centuries," the Doctor of Chiropractic states, "but people are just starting to recognize it by its right name."

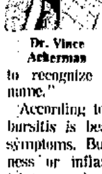

Dr. Vince Ackerman

According to Dr. Ackerman, bursitis is best known by its symptoms. Bursitis is a sickness or inflammation of the joint capsule, and a swelling of tissue from irritation. The irritation may be chemical from disease, simple overfatigue, or from external bruising. In the case of the shoulder, bursitis starts as a soreness and gradually worsens until it is sometimes impossible to move one's arm without extreme pain.

In many cases the early, mild condition will clear up after a rest period. But in each reoccurrence the condition lingers for a longer period of time and the joint gets stiffer and more sore. When bursitis persists, calcium deposits show up on the surfaces of the bones in the joint, causing arthritis. Adhesions even form in the joint capstile, causing a frozen joint.

"The problems of bursitis and the conditions it may cause are understandable when we remember that it is living tissue, a part of the living body, reacting to the causative factor," states Dr. Ackerman. He also states that the most common of the three irritating factors found in bursitis relates to injuries.

"For example," Dr. Ackerman says, "a fall injures the bursa of the shoulder joint. If this happens, healing forces cannot get to the injured part and bursitis can develop. As I've noted," he continues, "this condition can lead to all sorts of serious difficulties including arthritis.

Dr. Ackerman strongly urges persons who suffer from bursitis to undergo Chiropractic examination and treatment. "After all," he states, "the modern Doctor of Chiropractic is scientifically trained to detect misalignments and damage to the bursa."

Dr. Ackerman maintains offices at 3918 Red Arrow Hwy, St. Joseph (Telephone 429-1700.)

ADV (C) ARS 1973

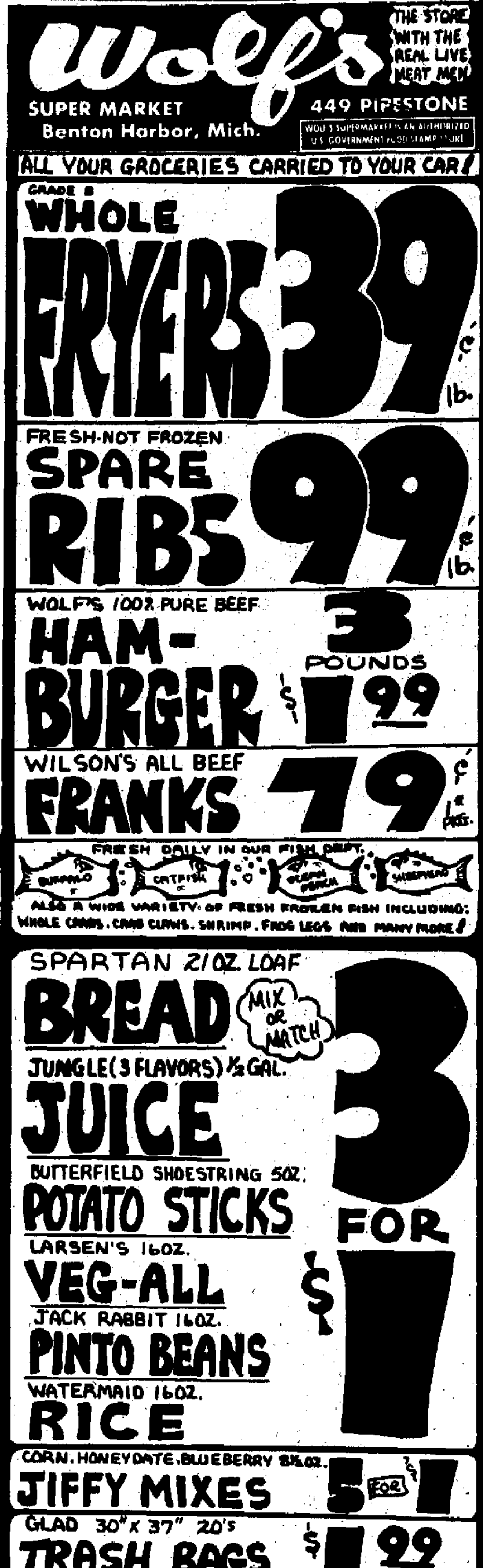

'Georgie Girl' Is Top Cat

Mrs. Irene Kachel of Dayton, Ohio, holds her blue cream Persian cat "Georgie Girl" along with her Best Cat in Show award Sunday after the cat was selected from among hundreds of felines at the fifth annual Invitational Cat Show in New York's Madison Square Garden. (AP Wirephoto)

Two Defectors Gave Differing Views On Oswald

By DAVID C. MARTIN
Associated Press Writer

WASHINGTON (AP) — A Soviet KGB agent who defected to the United States in the months immediately after the November 1963 slaying of President John F. Kennedy sought to assure U.S. investigators that Lee Harvey Oswald was not a KGB agent, newly released CIA documents show.

The Russian, Yuri Nosenko, was one of two defectors from hostile intelligence agencies who played a key role in the U.S. investigation into whether Kennedy's assassination was the work of a foreign conspiracy, according to CIA documents.

The other defector, a Cuban linked to Fidel Castro's intelligence service, also arrived in the United States in the months immediately after the assassination. The Cuban told his interrogators that Oswald may have been in contact with Cuban intelligence agents just seven weeks before he killed Kennedy, according to the documents.

Because both defections came so soon after Kennedy was killed, former U.S. intelligence officials say they doubted the authenticity of the information provided by the two men, particularly Nosenko, since his testimony seemed to eliminate any possibility of Soviet involvement.

The Warren Commission concluded there was no evidence of a conspiracy, but a CIA memo written in May 1975 said that the Warren report "should have left a wider 'window' for this contingency. That, indeed, was the opinion at the working level ... in 1964."

That memo is among some 1,500 pages of documents just released by the CIA in response to a Freedom of Information request.

A March 1964 CIA memo to FBI Director J. Edgar Hoover says Nosenko "reported that his own department was involved directly with Oswald because Oswald came to the USSR in 1959" but "there had not ever been thought given to recruiting either of them (Oswald or his Russian-born wife, Marina) as agents."

The memo warned, however, "this agency has no information which would specifically corroborate or disprove Noenko's statement."

Nosenko, who according to the documents was questioned about Oswald as recently as 1967, insisted that "Oswald was of no interest to the KGB" because of his emotional instability as evidenced by an unsuccessful 1959 suicide attempt in Moscow.

LEE HARVEEY OSWALD
Defectors give views

Money Pinch Felt By Russian Allies

BONN, West Germany (AP) — The Kremlin's allies in Eastern Europe are caught in an economic squeeze brought on by a 130 per cent increase in Soviet oil prices and the worldwide recession-inflation.

Workers are already feeling the pinch. Pay raises and the contents of grocery baskets are getting smaller while government appeals for increased labor efficiency, energy conservation and improved production quality are growing louder.

Although Russia gained more than $2 billion from its allies by drastically jacking up oil and other prices last year, the windfall was offset by Soviet harvest failures that forced the Kremlin to buy grain in the West.

Consequently, the Russians have adopted a Spartan economic plan for the next five years that lowers growth rates in almost every area of industrial and agricultural production.

A United Nations economic survey, released in Geneva last week, said prices in East Bloc trade "expanded at an unprecedented rate in 1975." One example cited was the hike in the price of Soviet oil from $3 to $7.50 a barrel as of Jan. 1, 1975.

The price jumped another 8 per cent to $8.10 at the start of this year. By 1978, Western analysts predict, Soviet oil will reach the world market level, now is $11.51 a barrel.

The initial reaction to the hike in oil-poor states of the bloc was shock, Western diplomats reported. East Germany, Poland, Bulgaria, Czechoslovakia and Hungary expected their unswerving loyalty to the Kremlin to be repaid with continued preferential treatment.

The shock was especially great in Hungary, where a $200-million trade surplus melted to a $600-million deficit just before the Russians raised oil prices. Hungary gets 70 per cent of its oil and energy needs from the Soviet Union.

Western trade accounted for $400 million of the 1974 deficit. Terms of trade with the West worsened by more than 20 per cent in 1975 due to steep hikes in import prices. Trade with the East deteriorated by 7 to 8 per cent, largely due to increased costs of Russian raw materials.

State-owned Hungarian companies, which enjoyed relative independence by virtue of a national experiment with a modified market economy, now must turn over a larger share of their profits to the government. Unprofitable plants are to be shut down and their workers relocated.

For a time, Janos Kadar's Hungarian regime was able to protect the consumer from the shock of inflation through subsidies that last year totaled the equivalent of $1.25 billion. But this burden gradually became intolerable for the state coffers.

Last Dec. 1, a series of price increases took effect that raised the cost of sugar more than 60 per cent, from the equivalent of 23 cents a pound to 40 cents. This July, meat prices will go up by more than 30 per cent to a range of $1.80 to $3 a pound.

Real wages, by contrast, are to increase by only 1.5 per cent in 1976, compared with 4.5 per cent last year.

Hungary's predicament is reflected in other bloc states, as the U.N. survey showed. Subsidies to keep retail prices low have strained budgets.

The over-all Eastern trade deficit with the West nearly doubled to $6.5 billion last year. Chiefly because of harvest failures in the Soviet Union, economic growth in the bloc slowed to an average of 5.1 per cent.

According to private estimates, the U.N. survey said, the net indebtedness of the East Bloc to the West, the Soviet Union included, may have reached $27 billion by the end of 1975. Some of the Kremlin's allies are approaching the upper limit for foreign credits, Western analysts maintain.

ONE-WEEK FURLOUGH

BUFFALO, N.Y. (AP) — Nearly 1,000 workers at Chevrolet's Vega engine plant in nearby Tonawanda begin a one-week furlough today, a local General Motors spokesman said.

Health News...

Shoulder, Elbow & Knee Pain Noted in Bursitis Increase

Dr. Vince Ackerman of the Ackerman Chiropractic Center has noted that the number of bursitis cases in the Twin City area has markedly increased over the past months. "The problem has been with us for centuries," the Doctor of Chiropractic states, "but people are just starting to recognize it by its right name."

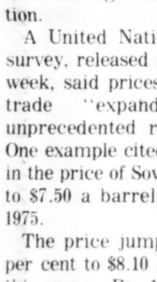

Dr. Vince Ackerman

According to Dr. Ackerman, bursitis is best known by its symptoms. Bursitis is a sickness or inflammation of the joint capsule, and a swelling of tissue from irritation. The irritation may be chemical from disease, simple overfatique, or from external bruising. In the case of the shoulder, bursitis starts as a soreness and gradually worsens until it is sometimes impossible to move one's arm without extreme pain.

In many cases the early, mild condition will clear up after a rest period. But in each reoccurrence the condition lingers for a longer period of time and the joint gets stiffer and more sore. When bursitis persists, calcium deposits show up on the surfaces of the bones in the joint, causing arthritis. Adhesions even form in the joint capsule, causing a frozen joint.

"The problems of bursitis and the conditions it may cause are understandable when we remember that it is living tissue, a part of the living body, reacting to the causative factor," states Dr. Ackerman. He also states that the most common of the three irritating factors found in bursitis relates to injuries.

"For example," Dr. Ackerman says, "a fall injures the bursa of the shoulder joint. If this happens, healing forces cannot get to the injured part and bursitis can develop. As I've noted," he continues, "this condition can lead to all sorts of serious difficulties including arthritis.

Dr. Ackerman strongly urges persons who suffer from bursitis to undergo Chiropractic examination and treatment. "After all," he states, "the modern Doctor of Chiropractic is scientifically trained to detect misalignments and damage to the bursa."

Dr. Ackerman maintains offices at 3918 Red Arrow Hwy. St. Joseph (Telephone 429-1700.)

ADV (C) ARS 1973

Keeter's want you to have the Best!

Ask for a LITTON MICROWAVE OVEN
The Easy Way To Cook

Litton... changing the way America Cooks.

Zenith Allegro Merchant

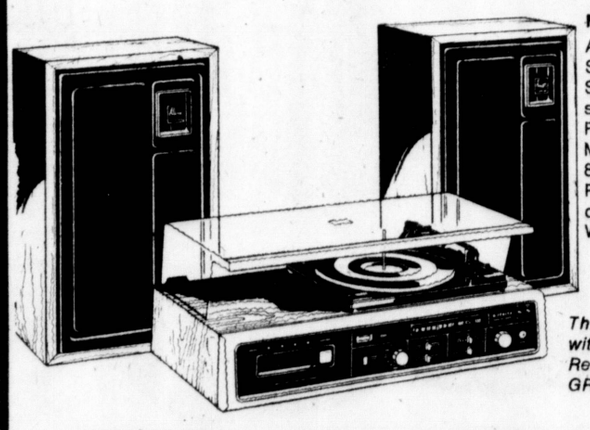

Model G590W
Allegro Series II AM/FM/Stereo FM tuner-amplifier. Shown with Allegro 2000 speakers. 3-Speed Automatic Record Changer with Micro-Touch Tone Arm. 8-Track cartridge Tape Player. Simulated wood cabinet with richly-grained Walnut finish.

ONLY $349.95

This model also available with full-feature 8-Track Tape Recorder/Player—Model GR590W.

KEETER'S KORNER
CORNER OF COLFAX & WALL, BENTON HARBOR
Phone 925-2104

Wolf's
THE STORE WITH THE REAL LIVE MEAT MEN
SUPER MARKET
Benton Harbor, Mich.
449 PIPESTONE
WOLF'S SUPERMARKET IS AN AUTHORIZED U.S. GOVERNMENT FOOD STAMP STORE

ALL YOUR GROCERIES CARRIED TO YOUR CAR!

GRADE B WHOLE FRYERS 39¢ lb.

FRESH-NOT FROZEN SPARE RIBS 99¢ lb.

WOLF'S 100% PURE BEEF HAM-BURGER 3 POUNDS $1.99

WILSON'S ALL BEEF FRANKS 79¢ 1 LB. PKG.

FRESH DAILY IN OUR FISH DEPT.
BUFFALO CATFISH OCEAN PERCH SHEEPHEAD
ALSO A WIDE VARIETY OF FRESH FROZEN FISH INCLUDING: WHOLE CRABS. CRAB CLAWS. SHRIMP. FROG LEGS AND MANY MORE!

SPARTAN 21 OZ. LOAF BREAD MIX OR MATCH
JUNGLE (3 FLAVORS) ½ GAL. JUICE
BUTTERFIELD SHOESTRING 5OZ. POTATO STICKS
LARSEN'S 16OZ. VEG-ALL
JACK RABBIT 16OZ. PINTO BEANS
WATERMAID 16OZ. RICE
3 FOR $1

CORN, HONEYDATE, BLUEBERRY 8½OZ. JIFFY MIXES 5 FOR 79¢
GLAD 30"x 37" 20's TRASH BAGS $1.99 PKG OF 20
SALUTO 14" PARTY PIZZA $2.59
SPARTAN SOLID BUTTER 49¢ lb.
WITH $20.00 PURCHASE

WOLF'S ACCEPTS W.I.C. COUPONS!

U.S. NO 1 MICHIGAN POTATOES 10 POUND BAG 89¢
RUBY RED & WHITE GRAPEFRUIT 5 POUND BAG 79¢

KING KONG LIVES: Carmen Nigro, 71, is framed by King Kong posters as he admires his costume-of-old in his Chicago suburban Cicero home. Nigro, who can still mimic the shuffle of an ape, is alive, well, and happy as a security guard for a Chicago insurance company. (AP Wirephoto)

King Kong Recalls His Famous Scene

By CHARLES CHAMBERLAIN
Associated Press Writer

CHICAGO (AP) — King Kong is alive, well and happy as a security guard for a Chicago insurance company.

"It was me in my gorilla suit up on top of the Empire State Building, clutching Fay Wray in one hand or putting her gently on a ledge and knocking down attacking planes until the bullets got me," says Carmen Nigro, recalling the memorable, final scene of the 1933 movie classic, *King Kong*.

"Of course, what I was on was an eight-foot model on the RKO stage with a backdrop of New York City," said the man who was known for 25 years as the Hollywood Apeman.

"Fay Wray was an animated doll. Planes were projected on the backdrop. There were a few little gasoline-powered planes hooked on wires that were aimed around me. I wore fur-covered ballet slippers with rubber suction pads on the bottom. I looked 50 feet tall."

Nigro, whose professional name was Ken Roudy, is a lively 71-year-old who still can mimic the shuffle of an ape. He appeared as a stuntman in about 100 movies and played a gorilla in 33 others.

A barrel-chested 5-foot-6, Nigro was the hairy beast in Mighty Joe Young, The Unholy Three, Tarzan and His Mate, Night of Horror and Ape Man *Nahonga*. His last gorilla movie was Gorilla At Large in 1954.

Nigro said he studied the way an ape moves when he accompanied the late Frank Buck, the animal collector, on two jungle trips.

"I was ready when I heard RKO was looking for a gorilla man in 1931 to play the title role of King Kong," said Nigro. "I had to beat out a couple of other guys. I was the most realistic and besides I paid $3,500 to have a gorilla suit made out of six bear skins. I still have it at home but it's in pretty bad shape now.

"The hardest part of the job was withstanding the heat build-up inside the suit. I'd have to take the head off every 10 minutes to get my breath. Over the years I wore out eight Kong heads and 10 sets of arms and extension hands."

For his part as King Kong, one of the most famous roles in movie history, Nigro said he was paid $7,500. "And when you deduct the cost of the costume, I netted only $4,000."

Nigro now lives in a small apartment in Cicero, a Chicago suburb. He says producers would not let him use the name King Kong in the girl-and-gorilla acts he took across the country. He also worked as a dining car cook on the Santa Fe Railroad, finally became a chef and retired in 1970 after 32 years of service. He said he gets no money when King Kong or some of the other old movies he appeared in are on television.

They are remaking King Kong now in Hollywood, but Nigro says he is through with gorillas. "I'm just happy being a security guard and having my memories," he said.

HUSBAND VS. WIFE

Family Affair Likely In November Election

HOUGHTON, Mich. (AP) — "Well, if you like a Mr. Nice Guy, then vote for him."

The "Mr. Nice Guy" Jeanette Otto was referring to is her husband, Howard, a Houghton pathologist seeking the Democratic nomination for 110th District state representative.

Otto filed for the Democratic nomination two weeks ago, hoping to be his party's candidate for the seat now held by Democrat Russell Hellman of Dollar Bay, who has not announced whether he is running for reelection.

But even if he wins the primary, Otto may still have formidable opposition in November.

Mrs. Otto has announced plans to file for the Republican nomination for the same legislative seat.

King, Queen Visit

NEW HAVEN, Conn. (AP) — The King and Queen of Belgium arrive here today for a visit marked by little or no pageantry. King Baudouin and Queen Fabiola will be here for four days as the guests of Yale professor Robert Triffin, recipient of a high award from his native Belgium for work in international economics.

20% OFF
ALL CUSTOM DRAPERIES
★ FREE DECORATOR SERVICE ★
Pittsburgh Paint
1605 M-139, Benton Harbor • 925-0057

3 FOR 2 SALE

It's that time of year again! The Man Store Three-For-Two sale is here! Every pair of pants including denim jeans is included in this sale. Choose from all of the latest styles and colors. Pick out any three pair of pants or jeans and pay for only two of them! When pants are of different prices, the sale price will be based on the average price per pair, times two.

The sale starts on Wednesday, March 17 and will continue through Sunday, March 28. Come on out to The Man Store for big savings with the Three-For-Two sale that can't be beat!

The Man Store
FAIRPLAIN PLAZA
BENTON HARBOR, MICHIGAN

Rare opportunity
AT LEWIS furniture
SPECIALLY PRICED
SEALY POSTUREPEDIC®
CLASSIC AT $99.95
Twin size ea.pc.

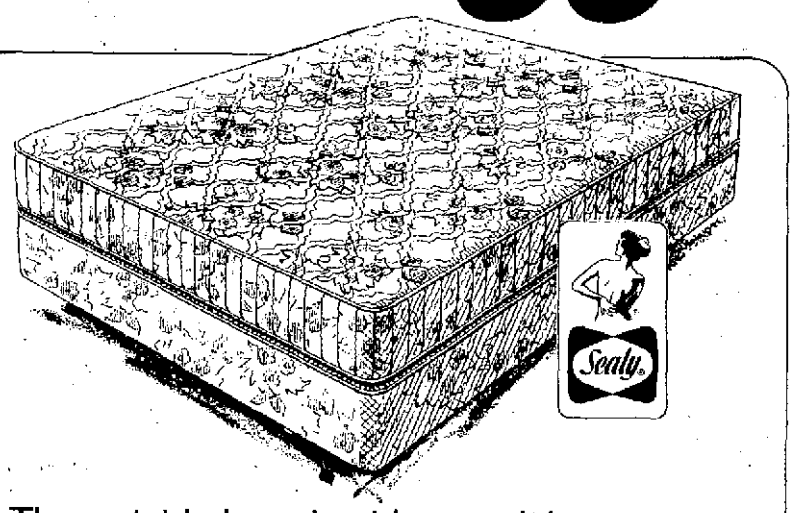

The outside is a durable special cover.
Inside is the Unique Back Support System.

Enjoy comfort and firm support of genuine Sealy Posturepedic . . . at a very special price. Sealy took their 1975 "Unique Back Support System" construction and added a durable, special cover. Famous 6-layer comfort, patented programmed coils and extra firm torsion bar foundation are yours . . . as well as Posturepedic's "good morning" promise: No morning backache from sleeping on a too-soft mattress. Designed in cooperation with leading orthopedic surgeons for firm support.

Don't miss out!

Twin size ea.pc. $99.95
Full size ea.pc. $119.95
Queen size 2-pc. set $299.95
King size 3-pc. set $439.95

Other Posturepedics priced from $109.95 to $600.
twin ea.pc. 3-pc. King Set

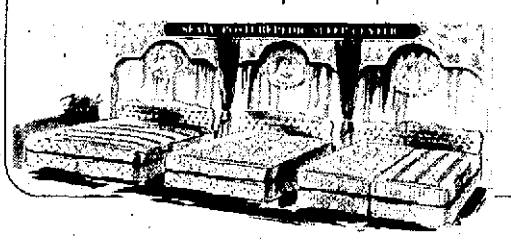

We're Posturepedic headquarters featuring a complete selection in choice of comfort, firmness and modern size. Sealy Posturepedic — always your best mattress investment!

Special Purchase!
Sealy Quilt-Aire Deluxe
in a heavy, quilted, top-quality cover!

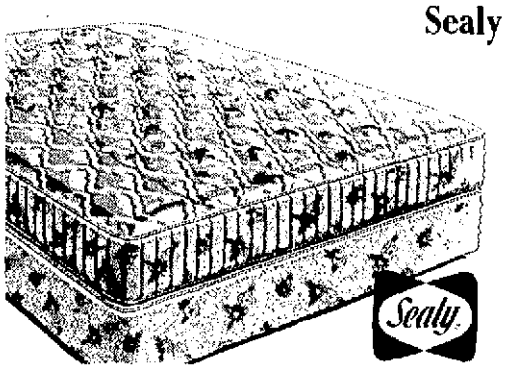

Get the styling elegance of a top-grade, quilted cover plus layers of luxury cushioning. And excellent firmness from hundreds of tempered coils with rugged torsion bar foundation. Limited quantities!

Twin Size ea. pc. $49
Full Size, ea. pc 869

"WE CARRY OUR OWN ACCOUNTS"

LEWIS furniture
2197 M-139, BENTON HARBOR
½ MILE SOUTH OF NAPIER
PHONE 926-7365

"OF COURSE THERE'S NO CHARGE FOR DELIVERY"

• Your purchase will be carefully delivered and set up at your convenience.

For your shopping convenience, we are open daily 10:00 a.m. to 9:00 p.m., Saturday 10:00 a.m. to 6:00 p.m., Closed Sunday.

KING KONG LIVES: Carmen Nigro, 71, is framed by King Kong posters as he admires his costume-of-old in his Chicago suburban Cicero home. Nigro, who can still mimic the shuffle of an ape, is alive, well, and happy as a security guard for a Chicago insurance company. (AP Wirephoto)

King Kong Recalls His Famous Scene

By CHARLES CHAMBERLAIN
Associated Press Writer

CHICAGO (AP) — King Kong is alive, well and happy as a security guard for a Chicago insurance company.

"It was me in my gorilla suit up on top of the Empire State Building, clutching Fay Wray in one hand or putting her gently on a ledge and knocking down attacking planes until the bullets got me," says Carmen Nigro, recalling the memorable, final scene of the 1933 movie classic, King Kong.

"Of course, what I was on was an eight-foot model on the RKO stage with a backdrop of New York City," said the man who was known for 25 years as the Hollywood Apeman.

"Fay Wray was an animated doll. Planes were projected on the backdrop. There were a few little gasoline-powered planes hooked on wires that were aimed around me. I wore fur-covered ballet slippers with rubber suction pads on the bottom. I looked 50 feet tall."

Nigro, whose professional name was Ken Roady, is a lively 71-year-old who still can mimic the shuffle of an ape. He appeared as a stuntman in about 100 movies and played a gorilla in 33 others.

A barrel-chested 5-foot-6, Nigro was the hairy beast in Mighty Joe Young, The Unholy Three, Tarzan and His Mate, Night of Horror and Ape Man Nabonga. His last gorilla movie was Gorilla At Large in 1954.

Nigro said he studied the way an ape moves when he accompanied the late Frank Buck, the animal collector, on two jungle trips.

"I was ready when I heard RKO was looking for a gorilla man in 1931 to play the title role of King Kong," said Nigro. "I had to beat out a couple of other guys. I was the most realistic and besides I paid $3,500 to have a gorilla suit made out of six bear skins. I still have it at home but it's in pretty bad shape now.

"The hardest part of the job was withstanding the heat build-up inside the suit. I'd have to take the head off every 10 minutes to get my breath. Over the years I wore out eight Kong heads and 10 sets of arms and extension hands."

For his part as King Kong, one of the most famous roles in movie history, Nigro said he was paid $7,500, "and when you deduct the cost of the costume, I netted only $4,000."

Nigro now lives in a small apartment in Cicero, a Chicago suburb. He says producers would not let him use the name King Kong in the girl-and-gorilla acts he took across the country. He also worked as a dining car cook on the Sante Fe Railroad, finally became a chef and retired in 1970 after 32 years of service. He said he gets no money when King Kong or some of the other old movies he appeared in are on television.

They are remaking King Kong now in Hollywood, but Nigro says he is through with gorillas. "I'm just happy being a security guard and having my memories," he said.

HUSBAND VS. WIFE

Family Affair Likely In November Election

HOUGHTON, Mich. (AP) — "Well, if you like a Mr. Nice Guy, then vote for him."

The "Mr. Nice Guy" Jeanette Otto was referring to is her husband, Howard, a Houghton pathologist seeking the Democratic nomination for 110th District state representative.

Otto filed for the Democratic nomination two weeks ago, hoping to be his party's candidate for the seat now held by Democrat Russell Hellman of Dollar Bay, who has not announced whether he is running for reelection.

But even if he wins the primary, Otto may still have formidable opposition in November.

Mrs. Otto has announced plans to file for the Republican nomination for the same legislative seat.

King, Queen Visit

NEW HAVEN, Conn. (AP) — The King and Queen of Belgium arrive here today for a visit marked by little or no pageantry. King Baudouin and Queen Fabiola will be here for four days as the guests of Yale professor Robert Triffin, recipient of a high award from his native Belgium for work in international economics.

20% OFF
ALL CUSTOM DRAPERIES
★ FREE DECORATOR SERVICE ★
Pittsburgh Paint
1605 M-139, Benton Harbor • 925-0057

3 FOR 2 SALE

It's that time of year again! The Man Alive Three-For-Two sale is here! Every pair of pants including denim jeans is included in this sale. Choose from all of the latest styles and colors.

Pick out any three pair of pants or jeans and pay for only two of them! When pants are of different prices, the sale price will be based on the average price per pair, times two.

The sale starts on Wednesday, March 17 and will continue through Sunday, March 28. Come on out to The Man Alive for big savings with the Three-For-Two sale that can't be beat!

the Man Alive!
FAIRPLAIN PLAZA
BENTON HARBOR, MICHIGAN

Rare opportunity

AT LEWIS furniture
SPECIALLY PRICED
SEALY POSTUREPEDIC®
CLASSIC AT $99.95 Twin size ea.pc.

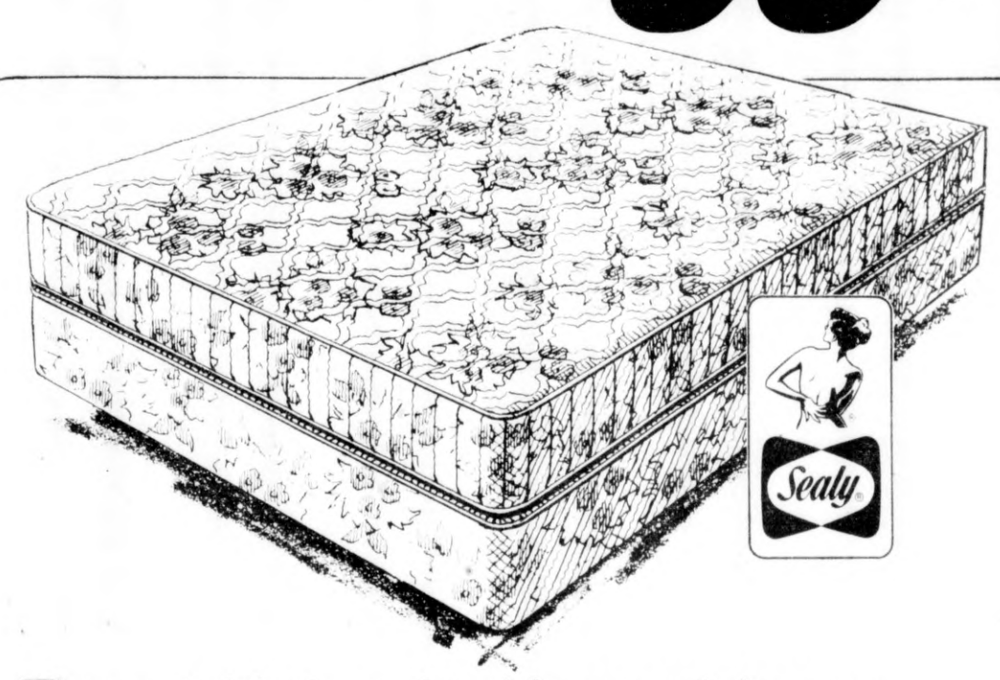

The outside is a durable special cover.
Inside is the Unique Back Support System.

Enjoy comfort and firm support of genuine Sealy Posturepedic . . . at a very special price. Sealy took their 1975 "Unique Back Support System" construction and added a durable, special cover. Famous 6-layer comfort, patented programmed coils and extra firm torsion bar foundation are yours . . . as well as Posturepedic's "good morning" promise: No morning backache from sleeping on a too-soft mattress. Designed in cooperation with leading orthopedic surgeons for firm support.

Don't miss out!

Twin size ea.pc. $99.95
Full size ea.pc. $119.95
Queen size 2-pc. set $299.95
King size 3-pc. set $439.95

Other Posturepedics priced from $109.95 to $600.
twin ea.pc. 3-pc. King Set

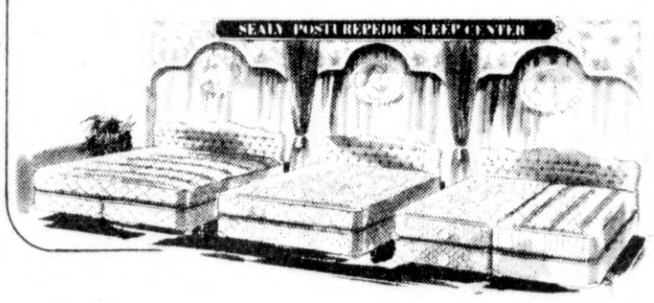

We're Posturepedic headquarters featuring a complete selection in choice of comfort, firmness and modern size. Sealy Posturepedic — always your best mattress investment!

Special Purchase!

Sealy Quilt-Aire Deluxe
in a heavy, quilted, top-quality cover!

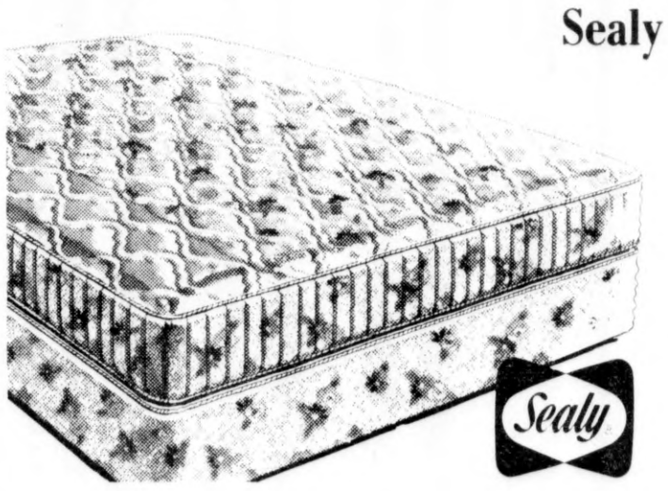

Get the styling elegance of a top-grade, quilted cover plus layers of luxury cushioning. And excellent firmness from hundreds of tempered coils with rugged torsion bar foundation. Limited quantities!

$49
Twin Size ea. pc.
• Full Size, ea. pc 869

"WE CARRY OUR OWN ACCOUNTS"

LEWIS furniture
2197 M-139, BENTON HARBOR
½ MILE SOUTH OF NAPEIR
PHONE 926-7365

"OF COURSE THERE'S NO CHARGE FOR DELIVERY"

• Your purchase will be carefully delivered and set up at your convenience.

For your shopping convenience, we are open daily 10:00 a.m. to 9:00 p.m., Saturday 10:00 a.m. to 6:00 p.m., Closed Sunday.

SAVE EVERYDAY IN EVERY DEPARTMENT · REAL LIVE BUTCHERS · INFLATION FIGHTING SERVICE · VARIETY SECOND TO NONE

WE DO NOT SELL TO DEALERS

Family FOODS

OPEN 7:00 A.M. TO 11:00 P.M. MONDAY THRU SATURDAY
CLOSED SUNDAYS •

WE WELCOME FOOD STAMP SHOPPERS

1804 S. M-139, Benton Harbor

JOIN THE HAPPY FAMILY
SHOP FAMILY FOODS
PRICES EFFECTIVE MARCH 22-MARCH 27, 1976

VARIETY SECOND TO NONE · FRIENDLY CARRYOUT SERVICE · INFLATION FIGHTING SERVICE

SAVE EVERYDAY IN EVERY DEPARTMENT · REAL LIVE BUTCHERS · INFLATION FIGHTING SERVICE · VARIETY SECOND TO NONE

TENDER BRITE BEEF LEAN
SHORT RIBS 48¢ LB.

TENDER BRITE BEEF 100% GUARANTEED SATISFACTION OR DOUBLE YOUR MONEY BACK
BLADE CUT **CHUCK ROAST** 58¢ LB.

SAVE EVERYDAY · TENDER BRITE PAMPERED BEEF · REAL LIVE BUTCHERS

KENT MICH. GRADE NO. 1
RING BOLOGNA 68¢ LB.

TENDER BRITE BEEF BLADE CUT
CHUCK STEAK 68¢ LB.

FRIENDLY CARRYOUT SERVICE · SAVE EVERYDAY IN EVERY DEPARTMENT · WALL TO WALL SAVINGS

TENDER BRITE BEEF "ENGLISH CUT"
CHUCK ROAST 88¢ LB.

TENDER BRITE BEEF "ARM CUT"
SWISS STEAK 98¢ LB.

TENDER BRITE BEEF
RIB STEAKS $1.18 LB.

TENDER BRITE BEEF
STANDING RIB ROAST 5th - 7th RIB
$1.08 LB.

FRIENDLY CARRYOUT SERVICE · WALL TO WALL SAVINGS

LEAN BONELESS
STEW BEEF 98¢ LB.

LEAN
GROUND BEEF FROM CHUCK 88¢ LB.

FRESH HOMEMADE
SUBMARINE SANDWICHES 66¢ EA.

REAL LIVE BUTCHERS · TENDER BRITE PAMPERED BEEF · INFLATION FIGHTING SERVICE · FRIENDLY CARRYOUT SERVICE

COUNTRY FROZEN
SHERBET QT. 38¢

BANQUET FROZEN
DINNERS EXCEPT BEEF & HAM 10½ OZ. WT. 44¢

SALUTO FROZEN PARTY
PIZZA 34 OZ. WT. PIZZA $2.48

FRESH CRISP
HEAD LETTUCE 24¢ EA.

FRESH CRISP 6 OZ. WT.
CELLO RADISHES OR **GREEN ONIONS** BUNCH 10¢

SWEET JUICY LARGE 36 SIZE
CANTALOUPE 59¢ EA.

SPARTAN
MARGARINE SOLIDS 16 OZ. WT. PKG. 24¢

SPARTAN
AMERICAN CHEESE SLICES 8 OZ. WT. PKG. 48¢

COUNTRY FRESH
LOWFAT MILK GALLON $1.09

INFLATION FIGHTING SERVICE · FRIENDLY CARRYOUT SERVICE

MUELLERS "OLD FASHION"
EGG NOODLES 16 OZ. WT. PKG. 48¢

OLD FASHION ECONOMY DAY PRICES
JIFFY CORN MUFFIN MIX 8½ OZ. WT. OR ROYAL GELATIN 3 OZ. WT. 12¢

WALL TO WALL SAVINGS

WORLD'S FAIR ROUND
CLOTHESPINS 60 CT. PKG. 58¢
COTTON OR PLASTIC **CLOTHESLINE** 50 FT. 68¢

ASSORTED
PLASTIC WARE 76¢
EVEREADY **BATTERIES** TWIN PACK 48¢

INFLATION FIGHTING SERVICE

REAL LIVE BUTCHERS · VARIETY SECOND TO NONE

OLD FASHION ECONOMY DAY PRICES
SPARTAN **TOMATO SOUP** 10¾ OZ. WT. 12¢

SUNSHINE
SALTINES 16 OZ. WT. BOX 38¢

COUPON SAVINGS · SAVE 47¢

DEL MONTE
TOMATO CATSUP 32 OZ. WT. JUG 38¢

LIMIT 1 PER FAMILY WITH COUPON & $5.00 OR MORE FOOD PURCHASE EXCLUDING BEER, WINE, CIGARETTES AND COUPON ITEM. COUPON EXPIRES MAR. 27, 1976.

COUPON SAVINGS · SAVE $1.01

SHEDDS
PEANUT BUTTER 5 LB. PAIL $2.28

LIMIT 1 PER FAMILY WITH COUPON & $5.00 OR MORE FOOD PURCHASE EXCLUDING BEER, WINE, CIGARETTES AND COUPON ITEM. COUPON EXPIRES MAR. 27, 1976.

COUPON SAVINGS · SAVE 27¢

LIQUID DETERGENT
JOY 32 FL. OZ. WT. 88¢

LIMIT 1 PER FAMILY WITH COUPON & $5.00 OR MORE FOOD PURCHASE EXCLUDING BEER, WINE, CIGARETTES AND COUPON ITEM. COUPON EXPIRES MAR. 27, 1976.

COUPON SAVINGS · SAVE 50¢

DANDY
CORN BROOM EACH $1.49

LIMIT 1 PER FAMILY WITH COUPON & $5.00 OR MORE FOOD PURCHASE EXCLUDING BEER, WINE, CIGARETTES AND COUPON ITEM. COUPON EXPIRES MAR. 27, 1976.

COUPON SAVINGS · SAVE 41¢

GLAD
TRASH BAGS PACKAGE OF 10 68¢

LIMIT 1 PER FAMILY WITH COUPON & $5.00 OR MORE FOOD PURCHASE EXCLUDING BEER, WINE, CIGARETTES AND COUPON ITEM. COUPON EXPIRES MAR. 27, 1976.

COUPON SAVINGS · SAVE 78¢

OVEN FRESH
LUMBERJACK BREAD 2 20 OZ. WT. LOAVES 48¢

LIMIT 1 PER FAMILY WITH COUPON & $5.00 OR MORE FOOD PURCHASE EXCLUDING BEER, WINE, CIGARETTES AND COUPON ITEM. COUPON EXPIRES MAR. 27, 1976.

INFLATION FIGHTING SERVICE

Family FOODS

1804 S. M-139, Benton Harbor

SAVE EVERYDAY IN EVERY DEPARTMENT REAL LIVE BUTCHERS INFLATION FIGHTING SERVICE VARIETY SECOND TO NONE

WE DO NOT SELL TO DEALERS

Family FOODS

WE WELCOME FOOD STAMP SHOPPERS

OPEN 7:00 A.M. TO 11:00 P.M.
MONDAY THRU SATURDAY
CLOSED SUNDAYS •

1804 S. M-139, Benton Harbor

Spartan Stores

PRICES E

SAVE EVERYDAY IN EVERY DEPARTMENT REAL LIVE BUTCHERS INFLATION FIGHTING SERVICE VARIETY SECON

TENDER BRITE BEEF LEAN
SHORT RIBS
48¢ LB.

TENDER BRITE BEEF 100% GUARANTEED SATISFACTION OR DOUBLE YOUR MONEY BACK
BLADE CUT
CHUCK ROAST
58¢ LB.

SERVICE

FRIENDLY CARRYOUT SERVICE SAVE EVERYDAY IN EVERY DEPARTMENT

TENDER BRITE BEEF "ENGLISH CUT"
CHUCK ROAST
88¢ LB.

TENDER BRITE BEEF "ARM CUT"
SWISS STEAK
98¢ LB.

TENDER BRITE BEEF
RIB STEAKS
$1.18 LB.

TENDER BRITE BEEF
STANDING
RIB ROAST
5th - 7th RIB

INFLATION FIGHTING SERVICE SAVE EVERYDAY IN EVERY DEPARTMENT WALL TO WALL SAVINGS

REAL LIVE BUTCHERS

COUNTRY FROZEN
SHERBET
QT.
38¢

BANQUET FROZEN
DINNERS
EXCEPT BEEF & HAM 10½ OZ. WT.
44¢

SALUTO FROZEN PARTY
PIZZA
34 OZ. WT. PIZZA
$2.48

FRESH
HEAD LETTUCE

FRESH CRISP 6 OZ. WT.
CELLO RADISHES
OR
GREEN ONIONS

SWEET JUICY
LARGE 36 SIZE
CANTALOPE

INFLATION FIGHTING SERVICE FRIENDLY CARRYOUT SERVICE WALL TO WALL SAVINGS

MUELLERS "OLD FASHION"
EGG NOODLES
16 OZ. WT. PKG.
48¢

OLD FASHION ECONOMY DAY PRICES
JIFFY CORN MUFFIN MIX 8½ OZ. WT. OR ROYAL GELATIN 3 OZ. WT.
12¢

WALL TO W

COUPON SAVINGS

SAVE 47¢

DEL MONTE
TOMATO CATSUP
32 OZ. WT. JUG
38¢

LIMIT 1 PER FAMILY WITH COUPON & $5.00 OR MORE FOOD PURCHASE EXCLUDING BEER, WINE, CIGARETTES AND COUPON ITEM. COUPON EXPIRES MAR. 27, 1976.

FAMILY FOODS

COUPON SAVINGS

SAVE $1.01

SHEDDS
PEANUT BUTTER
5 LB. PAIL
$2.28

LIMIT 1 PER FAMILY WITH COUPON & $5.00 OR MORE FOOD PURCHASE EXCLUDING BEER, WINE, CIGARETTES AND COUPON ITEM. COUPON EXPIRES MAR. 27, 1976.

FAMILY FOODS

COUPON SAVINGS

SAVE 27¢

LIQUID DETERGENT
JOY
32 FL. OZ. WT.
88¢

LIMIT 1 PER FAMILY WITH COUPON & $5.00 OR MORE FOOD PURCHASE EXCLUDING BEER, WINE, CIGARETTES AND COUPON ITEM. COUPON EXPIRES MAR. 27, 1976.

FAMILY FOODS

WALL TO W

WORLD'S FAIR ROUND
CLOTHESPINS
58¢
60 CT. PKG.

COTTON OR PLASTIC
CLOTHESLINE 50 FT. **68¢**

INFLATION

Fami

1804 S. M-139, Benton Harbor

Spartan Stores

VARIETY SECOND TO NONE FRIENDLY CARRYOUT SERVICE INFLATION FIGHTING SERVICE

JOIN THE HAPPY FAMILY SHOP FAMILY FOODS
FECTIVE MARCH 22-MARCH 27, 1976

TO NONE SAVE EVERYDAY TENDER BRITE PAMPERED BEEF REAL LIVE BUTCHERS

KENT MICH. GRADE NO. 1
RING BOLOGNA
68¢ LB.

TENDER BRITE BEEF
BLADE CUT
CHUCK STEAK
68¢ LB.

FRIENDLY CARRYOUT SERVICE WALL TO WALL SAVINGS

$1.08 LB.

LEAN BONELESS
STEW BEEF
98¢ LB.

LEAN
GROUND BEEF FROM CHUCK
88¢ LB.

FRESH HOMEMADE
SUBMARINE SANDWICHES
66¢ EA.

DER BRITE PAMPERED BEEF INFLATION FIGHTING SERVICE FRIENDLY CARRYOUT SERVICE

CRISP
24¢ EA.

10¢ BUNCH

59¢ EA.

SPARTAN
MARGARINE
SOLIDS
16 OZ. WT. PKG.
24¢

SPARTAN
AMERICAN CHEESE SLICES
8 OZ. WT. PKG.
48¢

COUNTRY FRESH
LOWFAT MILK
GALLON
$1.09

REAL LIVE BUTCHERS VARIETY SECOND TO NONE

OLD FASHION ECONOMY DAY PRICES

SPARTAN
TOMATO SOUP
10 ¾ OZ. WT.
12¢

SUNSHINE
SALTINES
16 OZ. WT. BOX
38¢

L SAVINGS

ASSORTED
PLASTIC WARE
76¢

EVEREADY
BATTERIES
TWIN PACK 48¢

HTING SERVICE

ly FOODS

COUPON SAVINGS
SAVE 50¢

DANDY
CORN BROOM
EACH

$1.49

LIMIT 1 PER FAMILY WITH COUPON & $5.00 OR MORE FOOD PURCHASE EXCLUDING BEER, WINE, CIGARETTES AND COUPON ITEM. COUPON EXPIRES MAR. 27, 1976.

FAMILY FOODS

COUPON SAVINGS
SAVE 41¢

GLAD
TRASH BAGS
PACKAGE OF 10

68¢

LIMIT 1 PER FAMILY WITH COUPON & $5.00 OR MORE FOOD PURCHASE EXCLUDING BEER, WINE, CIGARETTES AND COUPON ITEM. COUPON EXPIRES MAR. 27, 1976.

FAMILY FOODS

COUPON SAVINGS
SAVE 78¢

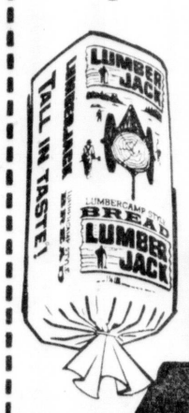

OVEN FRESH
LUMBERJACK BREAD
2 20 OZ. WT. LOAVES
48¢

LIMIT 1 PER FAMILY WITH COUPON & $5.00 OR MORE FOOD PURCHASE EXCLUDING BEER, WINE, CIGARETTES AND COUPON ITEM. COUPON EXPIRES MAR. 27, 1976.

FAMILY FOODS

REJECTS NOMINATION: U.S. Rep. Ronald Dellums, D-Calif., late Saturday night rejected a nomination to run as independent for president for the National Black Political Assembly meeting at Cincinnati, Ohio. He was the second candidate to turn down the offer. Georgia legislator Julian Bond declined earlier. Dellums, 40, said he turned down the spot because of the conflict of running as an independent for president and also serving as a Democratic Congressman. (AP Wirephoto)

Second Black Declines Nomination

CINCINNATI (AP) — The National Black Political Assembly is determined to run an independent political campaign for president, but it is having trouble finding a willing candidate.

Within a week, Georgia state Sen. Julian Bond and Rep. Ronald V. Dellums, D-Calif., declined the nomination while praising what the assembly is trying to accomplish.

Bond, even before he turned down the bid last Monday, expressed doubts about the effectiveness of the third party effort this late in the campaign. He did, however, address the convention at the urging of chairman Ron Daniels.

Dellums was thrust into the forefront of consideration after Bond's refusal and said he spent an agonizing 72 hours before declining the nomination in an emotional speech to the convention Saturday night.

"This is not my rule and this is not my moment," Dellums told the convention, "but if I ever do decide to run, it will be with you."

Dellums said personal reasons — and the contradiction that would develop from running an independent presidential campaign while a Democratic congressman — forced him to decline the nomination.

The convention contemplated organizing a draft to pressure Dellums to accept. But it adjourned Sunday to continue its search for a candidate — without pressuring Dellums.

Mtangulizi Sanyika, the assembly's director of political strategy, emphasized that the assembly is running a campaign of ideals, not one which centers on a candidate. But he admitted that delegates were disappointed by Dellums' decision.

"Politics is a risky business," Sanyika said.

The assembly hopes to have a candidate by the time it meets again on the weekend of May 22 at a yet-to-be determined location, he said. It also hopes to present its platform in its final format at that time.

"There will definitely be a candidate," Sanyika said. "The only question now is whether he will be a national figure or will come from inside the assembly itself."

The list of candidates remains long, Sanyika said, and includes comedian and civil rights activist Dick Gregory; Washington, D.C., educator Barbara Sizemore; Massachusetts state Sen. William Owens; and Rep. John Conyers, DMich.

Each of them addressed the assembly during its five-day convention. But Gregory said he was not interested in the nomination, and another potential candidate, Mayor Richard Hatcher of Gary, Ind., also said he would not accept it.

The assembly approved formation of a political organization to carry forth the campaign, and Sanyika said plans will continue to place the party, labeled the Independent Freedom party, on the ballot in 25-30 states.

The assembly plans to conduct a massive voter registration drive which would increase the number of black voters by 15 per cent. It also hopes to influence political decisions from the left as Alabama Gov. George Wallace has done from the right.

Tunisian Chief Claims Libyan Made Death Plot

PARIS, (AP) — President Habib Bourguiba of Tunisia charged in a radio interview broadcast today that Col. Moammar Khadafy of Libya planned to have him killed.

Bourguiba said four men charged with the assassination plot had been arrested and that the Tunisian ambassador to Libya is being recalled.

He did not indicate when the alleged attack was to have taken place.

Relations between Tunisia and Libya have been strained since a 1974 agreement between the two presidents to unite the adjoining countries fell through.

MILITARY BOARD

LANSING, Mich. (AP) — Floyd W. Radike, retired brigadier general with the Michigan National Guard, has been named to the State Military Board for a term the governorwill determine.

BERRIEN

Cancer Society Seeking Drivers

The Berrien county unit of the American Cancer society, 1501 Niles avenue, St. Joseph, has a need for volunteer drivers to provide transportation for patients in the Sawyer and Union Pier areas to treatment centers. Charles Loud, executive director of the Berrien Cancer unit, stated that these drivers should be from the southwestern portion of the county. The drivers would provide transportation one day a week for approximately five weeks, and will be reimbursed for their gasoline. Persons interested in volunteering are asked to telephone 983-7305 between 8:30 a.m. and 5 p.m. After 5 p.m. they can call Mrs. Barbara Poziwilko, transportation chairman, at 429-4845, Loud reported.

Anti-Crime Conference

LANSING, Mich. (AP) — Gov. William Milliken will hold a crime prevention conference here May 5-6 to discuss community crime prevention programs. Milliken's office announced that he has invited 800 people from throughout the state representing the 57 cities and 21 counties with the highest crime rates. Those invited include local government officials, private citizens, and representatives of state agencies.

Today's Real Estate

by

Florian L. Beles

Graduate of the Real Estate Institute
Realtor - Berrien Real Estate Service

Here's What YOU Can Do About Inflation

The first secret of surviving inflation is to recognize that, at least for the time being, more of your income is going for such necessities as food, fuel and utilities. This means less for other things. It also means questioning every purchase and expenditure — separating the essential from the non-essential.

While adjusting your spending pattern, try to save more. The added income earned on your savings will help you meet rising prices, and increased savings will provide capital to finance housing and the increased production of essential goods now in short supply.

You must insist on frugality in government at all levels - federal, state and local.

Berrien county's Most Recommended Real Estate Firm

STEVENSVILLE AND SOUTH
Millie Brackett - 471-2001
Ida Jones - 429-5711
Rick Covert - 983-3446

SISTER LAKES COLOMA & NORTH
Judy Swisher - 424-5068
Gaylon Moss - 463-5712
Ted Chatus - 621-3285

THREE OAKS & NEW BUFFALO Mary Ray 756-6741

TWIN CITY AREA
Ray Mitchell - 429-8227
Elsie Pavlides - 428-7456
Karen Mitchell - 429-8227
Al Wessendorf - 926-8545
Gary Barrick - 429-7817

Berrien real estate service
1014 MAIN ST. • ST. JOSEPH, MICH.
983-1585

INDIVIDUAL FREEDOMS IN DANGER

Population Growth Key To Woes

By STAN BENJAMIN
Associated Press Writer

WASHINGTON (AP) — Inflation and unemployment may become permanent problems even for highly developed nations unless world population growth is reduced, says a new United Nations-financed study.

In reviewing 22 issues affected by population, the study concluded that "nearly all have one thing in common: they can be expected to get much worse before they get better."

Rapid population growth, it said, is already straining the world's capacity to grow crops, catch fish, fight illness, provide housing and jobs, and fight off inflation and pollution.

The study was prepared by the Worldwatch Institute, a private nonprofit research organization, with funding from the United Nations Fund for Population Activities.

Population growth is leading to increased urbanization, overgrazing of forage lands, destruction of forests, crowding and political conflict, and demands on energy, minerals and resources, the study said.

If unchecked, the report added, the problems brought on by high population could become so severe that they could be solved only at the cost of severe restraints on individual freedom.

Underdeveloped countries generally face the worst problems, with high rates of population growth and limited resources. But the report said rich industrialized countries like the United States are not immune.

Population growth, it said, was an important factor in what it described as a new kind of monetary inflation caused by an actual scarcity of resources that could not expand as fast as the population and its demands can and do.

"With four billion consumers already on the scene and 200,000 more being added each day, scarcity-induced inflationary pressures may grow chronic," it said.

"Indeed, inflation poses one of the most difficult challenges that political leaders will face in the years ahead. What they must now realize is that, without a marked slowdown in population growth, inflation simply may not be manageable."

U.S. population growth has already slowed down to the range of around 1 per cent a year, but the demand for resources per person has continued to increase rapidly, at around 3 per cent or more per year.

The situation is far worse in underdeveloped countries with higher population rates and a need for rapid increase of per capita incomes.

The report indicated unemployment, too, was a more difficult problem for underdeveloped nations but may continue to plague the developed countries as well.

It said that economists estimate that for every 1 per cent growth in the labor force, a 3 per cent rate of economic growth is required to generate jobs.

Before you buy glasses in '76
Compare our Quality, Value and Modern High Fashion Frames

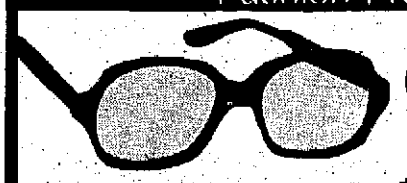

SINGLE VISION
GLASSES
AS LOW AS
$19.90

KING OPTICAL FEATURES
ADJUSTA-LITE LENSES — The amazing, new lenses that change from clear indoors to tinted lenses when outdoors.
TOUGHLITE LENSES — The new, lightweight, almost unbreakable plastic lenses for added safety and comfort.

King Optical
BANKAMERICARD AND MASTER CHARGE WELCOME
IN BENTON HARBOR
FIDELITY BLDG.
MAIN FLOOR
Pipestone & Michigan
TELEPHONE 926-6335

Put your money in IRA* savings now...

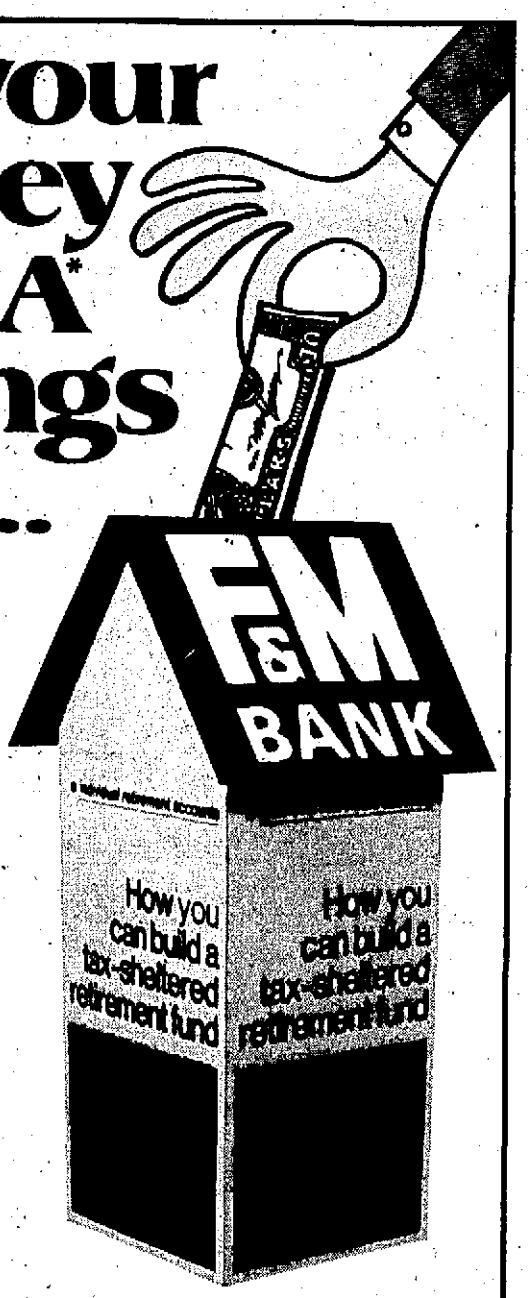

EARN TAX FREE INTEREST AT HIGH RATES ALL THROUGH 1976.

*Individual Retirement Accounts are for people who don't have retirement programs AND...for spouses who earn extra money!

Visit an F&M Bank or call 926-8211— you'll like what you hear!

FARMERS & MERCHANTS NATIONAL BANK
Member F.D.I.C.
F&M GREAT BANKS

Let the Wilson label Protect your table with . . .
Real Corn Country Flavor
available now at these participating retail food dealers and other fine food stores

BUY-LOW MKTS
FAMILY FOODS Benton Harbor
FARMER FRIDAY Coloma
GRAU'S MKT Stevensville
HIGHWAY MKT Lake Michigan Beach
JACKS SUPER DOLLAR South Haven
M & M SUPER VALUE
MILLER MKT St. Joseph
MILLER MKT Sister Lakes
RON'S MKT. Benton Heights
RON'S MKT Scottdale
SPRAGUES Watervliet
SQUARE BUTCHER BLOCK Stevensville
WOLF'S MKT Benton Harbor
ZICK'S St. Joseph

MORREN Inc. — wholesale distributor of Wilson & Co-Corn King Products
Ph: 616-665-7081

REJECTS NOMINATION: U.S. Rep. Ronald Dellums, D-Calif., late Saturday night rejected a nomination to run as independent for president for the National Black Political Assembly meeting at Cincinnati, Ohio. He was the second candidate to turn down the offer. Georgia legislator Julian Bond declined earlier. Dellums, 40, said he turned down the spot because of the conflict of running as an independent for president and also serving as a Democratic Congressman. (AP Wirephoto)

INDIVIDUAL FREEDOMS IN DANGER

Population Growth Key To Woes

By STAN BENJAMIN
Associated Press Writer

WASHINGTON (AP) — Inflation and unemployment may become permanent problems even for highly developed nations unless world population growth is reduced, says a new United Nations-financed study.

In reviewing 22 issues affected by population, the study concluded that "nearly all have one thing in common: they can be expected to get much worse before they get better."

Rapid population growth, it said, is already straining the world's capacity to grow crops, catch fish, fight illness, provide housing and jobs, and fight off inflation and pollution.

The study was prepared by the Worldwatch Institute, a private nonprofit research organization, with funding from the United Nations Fund for Population Activities.

Population growth is leading to increased urbanization, overgrazing of forage lands, destruction of forests, crowding and political conflict, and demands on energy, minerals and resources, the study said.

If unchecked, the report added, the problems brought on by high population could become so severe that they could be solved only at the cost of severe restraints on individual freedom.

Underdeveloped countries generally face the worst problems, with high rates of population growth and limited resources. But the report said rich industrialized countries like the United States are not immune.

Population growth, it said, was an important factor in what it described as a new kind of monetary inflation caused by an actual scarcity of resources that could not expand as fast as the population and its demands can and do.

"With four billion consumers already on the scene and 200,000 more being added each day, scarcity-induced inflationary pressures may grow chronic," it said.

"Indeed, inflation poses one of the most difficult challenges that political leaders will face in the years ahead. What they must now realize is that, without a marked slowdown in population growth, inflation simply may not be manageable."

U.S. population growth has already slowed down to the range of around 1 per cent a year, but the demand for resources per person has continued to increase rapidly, at around 3 per cent or more per year.

The situation is far worse in underdeveloped countries with higher population rates and a need for rapid increase of per capita incomes.

The report indicated unemployment, too, was a more difficult problem for underdeveloped nations but may continue to plague the developed countries as well.

It said that economists estimate that for every 1 per cent growth in the labor force, a 3 per cent rate of economic growth is required to generate jobs.

Before you buy glasses in '76
Compare our Quality, Value and Modern High Fashion Frames
SINGLE VISION GLASSES AS LOW AS $19.90
KING OPTICAL FEATURES
ADJUSTA-LITE LENSES — The amazing, new lenses that change from clear indoors to tinted lenses when outdoors.
TOUGHLITE LENSES — The new, lightweight, almost unbreakable plastic lenses for added safety and comfort.
King Optical
BANKAMERICARD AND MASTER CHARGE WELCOME
IN BENTON HARBOR
FIDELITY BLDG.
MAIN FLOOR
Pipestone & Michigan
TELEPHONE 926-6335
OPEN ALL DAY MONDAY THRU SATURDAY

Second Black Declines Nomination

CINCINNATI (AP) — The National Black Political Assembly is determined to run an independent political campaign for president, but it is having trouble finding a willing candidate.

Within a week, Georgia state Sen. Julian Bond and Rep. Ronald V. Dellums, D-Calif., declined the nomination while praising what the assembly is trying to accomplish.

Bond, even before he turned down the bid last Monday, expressed doubts about the effectiveness of the third party effort this late in the campaign. He did, however, address the convention at the urging of chairman Ron Daniels.

Dellums was thrust into the forefront of consideration after Bond's refusal and said he spent an agonizing 72 hours before declining the nomination in an emotional speech to the convention Saturday night.

"This is not my role and this is not my moment," Dellums told the convention, "but if I ever do decide to run, it will be with you."

Dellums said personal reasons — and the contradiction that would develop from running an independent presidential campaign while a Democratic congressman — forced him to decline the nomination.

The convention contemplated organizing a draft to pressure Dellums to accept. But it adjourned Sunday to continue its search for a candidate — without pressuring Dellums.

Mtangulizi Sanyika, the assembly's director of political strategy, emphasized that the assembly is running a campaign of ideals, not one which centers on a candidate. But he admitted that delegates were disappointed by Dellums' decision.

"Politics is a risky business," Sanyika said.

The assembly hopes to have a candidate by the time it meets again on the weekend of May 22 at a yet-to-be determined location, he said. It also hopes to present its platform in its final format at that time.

"There will definitely be a candidate," Sanyika said. "The only question now is whether he will be a national figure or will come from inside the assembly itself."

The list of candidates remains long, Sanyika said, and includes comedian and civil rights activist Dick Gregory; Washington, D.C., educator Barbara Sizemore; Massachusetts state Sen. William Owens; and Rep. John Conyers, DMich.

Each of them addressed the assembly during its five-day convention. But Gregory said he was not interested in the nomination, and another potential candidate, Mayor Richard Hatcher of Gary, Ind., also said he would not accept it.

The assembly approved formation of a political organization to carry forth the campaign, and Sanyika said plans will continue to place the party, labeled the Independent Freedom party, on the ballot in 25-30 states.

The assembly plans to conduct a massive voter registration drive which would increase the number of black voters by 15 per cent. It also hopes to influence political decisions from the left as Alabama Gov. George Wallace has done from the right.

Tunisian Chief Claims Libyan Made Death Plot

PARIS (AP) — President Habib Bourguiba of Tunisia charged in a radio interview broadcast today that Col. Moammar Khadafy of Libya planned to have him killed.

Bourguiba said four men charged with the assassination plot had been arrested and that the Tunisian ambassador to Libya is being recalled.

He did not indicate when the alleged attack was to have taken place.

Relations between Tunisia and Libya have been strained since a 1974 agreement between the two presidents to unite the adjoining countries fell through.

MILITARY BOARD

LANSING, Mich. (AP) — Floyd W. Radike, retired brigadier general with the Michigan National Guard, has been named to the State Military Board for a term the governorwill determine.

Anti-Crime Conference

LANSING, Mich. (AP) — Gov. William Milliken will hold a crime prevention conference here May 5-6 to discuss community crime prevention programs. Milliken's office announced that he has invited 600 people from throughout the state representing the 57 cities and 21 counties with the highest crime rates. Those invited include local government officials, private citizens, and representatives of state agencies.

Today's Real Estate
by
Florian L. Beles
Graduate of the Real Estate Institute
Realtor - Berrien Real Estate Service

Here's What YOU Can Do About Inflation

The first secret of surviving inflation is to recognize that, at least for the time being, more of your income is going for such necessities as food, fuel and utilities. This means less for other things. It also means questioning every purchase and expenditure — separating the essential from the non-essential.

While adjusting your spending pattern, try to save more. The added income earned on your savings will help you meet rising prices, and increased savings will provide capital to finance housing and the increased production of essential goods now in short supply.

You must insist on frugality in government at all levels - federal, state and local.

Berrien county's Most Recommended Real Estate Firm

STEVENSVILLE AND SOUTH
Millie Brackett - 471-2061
Ida Jones - 429-5713
Rick Covert - 983-3446

SISTER LAKES COLOMA & NORTH
Judy Swisher - 424-5069
Gaylon Moss - 463-5712
Ted Chalus - 621-3285

THREE OAKS & NEW BUFFALO Mary Ray 756-6743

TWIN CITY AREA
Ray Mitchell - 429-6227
Elsie Pavlides - 429-7456
Karen Mitchell - 429-6227
Al Wessendorf - 926-8545
Gary Barrick - 429-7617

Berrien real estate service
1014 MAIN ST. • ST. JOSEPH, MICH.
983-1585

BERRIEN

Cancer Society Seeking Drivers

The Berrien county unit of the American Cancer society, 1501 Niles avenue, St. Joseph, has a need for volunteer drivers to provide transportation for patients in the Sawyer and Union Pier areas to treatment centers. Charles Loud, executive director of the Berrien Cancer unit, stated that these drivers should be from the southwestern portion of the county. The drivers would provide transportation one day a week for approximately five weeks, and will be reimbursed for their gasoline. Persons interested in volunteering are asked to telephone 983-7305 between 8:30 a.m. and 5 p.m. After 5 p.m. they can call Mrs. Barbara Poziwilko, transportation chairman, at 429-4845, Loud reported.

Put your money in IRA* savings now...

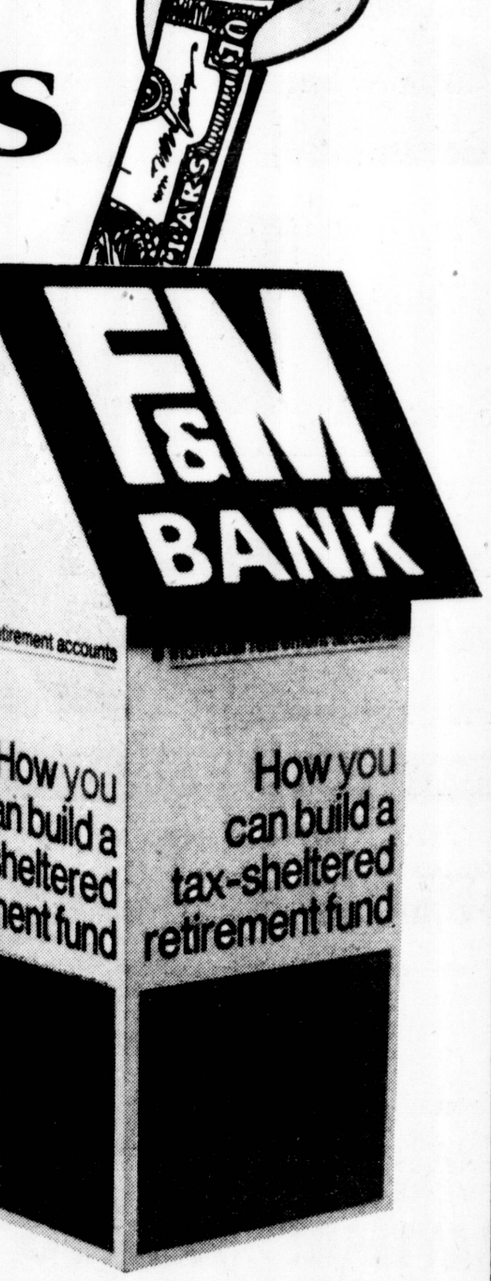

EARN TAX FREE INTEREST AT HIGH RATES ALL THROUGH 1976.

*Individual Retirement Accounts are for people who don't have retirement programs AND...for spouses who *earn* extra money!

Visit an F&M Bank or call 926-8211— you'll like what you hear!

FARMERS & MERCHANTS NATIONAL BANK
Member F.D.I.C.
F&M GREAT BANKS

Let the Wilson label Protect your table with . . .
Real Corn Country Flavor
available now at these participating retail food dealers and other fine food stores

BUY-LOW MKTS
FAMILY FOODS Benton Harbor
FARMER FRIDAY Coloma
GRAU'S MKT Stevensville
HIGHWAY MKT Lake Michigan Beach
JACKS SUPER DOLLAR South Haven
M & M SUPER VALUE
MILLER MKT St. Joseph
MILLER MKT Sister Lakes
RON'S MKT. Benton Heights
RON'S MKT Scottdale
SPRAGUES Watervliet
SQUARE BUTCHER BLOCK Stevensville
WOLF'S MKT Benton Harbor
ZICK'S St. Joseph

MORREN Inc. — wholesale distributor of Wilson & Co-Corn King Products
Ph. 616-665-7081

MILLER'S SUPER M MARKET

4066 Red Arrow Hwy. • Ph. 429-7031 or 429-6241
Open Mon. thru Sat. 8am - 9 pm
Sun. 8-7 pm

SPRING SAVINGS $PREE!

"We Feature USDA Choice Meats Exclusively"

RUMP ROAST $1.49 LB.

CUBE STEAK $1.59 LB.

Florida INDIAN RIVER Sale!!

INDIAN RIVER White **Grapefruit** 8/$1

"These are the big ones, folks."

INDIAN RIVER Valencia **Oranges** DOZEN 59¢

INDIAN RIVER Honey Ball **Tangerines** DOZEN 59¢

Lettuce 3 HEADS $1

CABBAGE 9¢ LB.

Beef Stew $1.29 LB.

Corn King BACON $1.49 LB.

ECKRICH **Smoked Sausage** LB. $1.25

SWIFT **Braunschweiger** LB. 79¢

CORN KING **Franks** 1 LB. 89¢

Gigantic KRAFT Storewide Sale!!

KRAFT Macaroni & Cheese Dinners 7¼ Oz. 4/$1

KRAFT Mild Spaghetti Dinners 8 Oz. 4/$1

Kraft Oil 32 Oz. 89¢

KRAFT Miracle French Dressing 16 Oz. 69¢

KRAFT Lo-Cal Thousand Island Dressing 8 Oz. 37¢

KRAFT Miracle Whip Quart 79¢

KRAFT Pizza Mix 16 Oz. Cheese 69¢

KRAFT Orange Juice ½ Gal. 79¢

KRAFT Pizza Mix 16 Oz. Sausage 89¢

KRAFT American Cheese Singles 12 Oz. 89¢

KRAFT Parkay Margarine 1 LB. STICKS 39¢

KRAFT Cracker Barrel Colby ½ Moon $1.09

KRAFT Grapefruit Juice ½ Gal. 79¢

KRAFT Cracker Barrel Cheddar ½ Moon $1.09

PILLSBURY Cinnamon Rolls 9½ Oz. 49¢

PILLSBURY "Poppin Fresh" Biscuits 8 Oz. 8/$1

RAGU **Pizza Sauce** 15½ Oz. 44¢

RED CROSS **Spaghetti or Macaroni** 7 Oz. 5/$1

MRS. BUTTERWORTH'S **Syrup** 24 Oz. 99¢

ALADDIN **20-10-5 Fertilizer** 20 Lbs. $2.59

Delicatessen Specials

ECKRICH **Old Fashion Loaf** LB. $1.59
Cooked Salami LB. $1.59
German Bologna LB. $1.59
Polish Sausage LB. $1.79
Skinless Franks LB. $1.39

SCOTT PETERSON **Beer Salami** LB. $1.89

CHEESES
SWEDISH **Ambrosia Wheel** LB. $2.09
Jarlsberg Swiss LB. $2.19
Smokey Sharp LB. $2.09

SALADS
French Onion Dip LB. 55¢
OLD FASHION **Potato Salad** LB. 69¢

— *BAKERY* —

Lemon & Buttercream **Coffee Cakes** 89¢

Brownies 2/25¢

SNACK BAR

Beans & Franks

Jello Corn 99¢

TIDE Giant Size $1.19

Crisco Shortening 3 LBS. $1.39

COUPON
PILLSBURY NO. 08903
Flour 5 LBS. 69¢
Save 26¢ - 1 Per Customer - Good Thru 3-27-76.

Nestle's **Real Chocolate Morsels** TRAY PACK 3 12 OZ. PKGS. $1.79
(Buy TWO 12 oz. PKGS.... Get 3rd Free!)

Diet R.C. & Diet Flavors 8 Pack 79¢

MILLER'S SUPER M MARKET

4066 Red Arrow Hwy. • Ph. 429-7031 or 429-6241
Open Mon. thru Sat. 8am - 9 pm
Sun. 8-7 pm

SPRING SAVINGS $PREE!

"We Feature USDA Choice Meats Exclusively"

RUMP ROAST $1.49 LB.

CUBE STEAK $1.59 LB.

Beef Stew $1.29 LB.

Corn King BACON $1.49 LB.

ECKRICH Smoked Sausage LB. $1.25

SWIFT Braunschweiger LB. 79¢

CORN KING Franks 1 LB. 89¢

Florida INDIAN RIVER Sale!!

INDIAN RIVER White Grapefruit 8/$1

"These are the big ones, folks."

INDIAN RIVER Valencia Oranges DOZEN 59¢

INDIAN RIVER Honey Bell Tangerines DOZEN 59¢

Lettuce 3 HEADS $1

CABBAGE 9¢ LB.

Gigantic KRAFT Storewide Sale!!

KRAFT Macaroni & Cheese Dinners 7¼ Oz. 4/$1

KRAFT Mild Spaghetti Dinners 8 Oz. 4/$1

Kraft Oil 32 Oz. 89¢

KRAFT Miracle French Dressing 16 Oz. 69¢

KRAFT Lo-Cal Thousand Island Dressing 8 Oz. 37¢

KRAFT Miracle Whip Quart 79¢

KRAFT Pizza Mix 16 Oz. Cheese 69¢

KRAFT Orange Juice ½ Gal. 79¢

KRAFT Pizza Mix 16 Oz. Sausage 89¢

KRAFT American Cheese Singles 12 Oz. 89¢

KRAFT Parkay Margarine 1 LB. STICKS 39¢

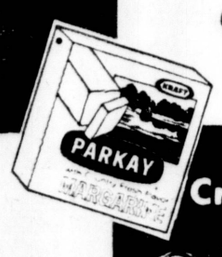

KRAFT Cracker Barrel Colby ½ Moon $1.09

KRAFT Grapefruit Juice ½ Gal. 79¢

KRAFT Cracker Barrel Cheddar ½ Moon $1.09

PILLSBURY Cinnamon Rolls 9½ Oz. 49¢

PILLSBURY "Poppin Fresh" Biscuits 8 Oz. 8/$1

Delicatessen Specials

ECKRICH Old Fashion Loaf LB. $1.59

Cooked Salami LB. $1.59

German Bologna LB. $1.59

Polish Sausage LB. $1.79

Skinless Franks LB. $1.39

SCOTT PETERSON Beer Salami LB. $1.89

CHEESES

SWEDISH Ambrosia Wheel LB. $2.09

Jarlsberg Swiss LB. $2.19

Smokey Sharp LB. $2.09

SALADS

French Onion Dip LB. 55¢

OLD FASHION Potato Salad LB. 69¢

— *BAKERY* —

Lemon & Buttercream Coffee Cakes 89¢

Brownies 2/25¢

SNACK BAR

Beans & Franks

Jello Corn 99¢

TIDE Giant Size $1.19

Crisco Shortening 3 LBS. $1.39

COUPON
PILLSBURY NO. 08903
Flour 5 LBS. 69¢
Save 26c - 1 Per Customer - Good Thru 3-27-76.

Nestle's Real Chocolate Morsels TRAY PACK 3 12 OZ. PKGS. $1.79
(Buy TWO 12 oz. PKGS.... Get 3rd Free!)

RAGU Pizza Sauce 15½ Oz. 44¢

RED CROSS Spaghetti or Macaroni 7 Oz. 5/$1

MRS. BUTTERWORTH'S Syrup 24 Oz. 99¢

ALADDIN 20-10-5 Fertilizer 20 Lbs. $2.59

Diet R.C. & Diet Flavors 8 Pack 79¢

Thin Slice Of Global Population Lives In Richest Lands

By R. GREGORY NOKES
Associated Press Writer

WASHINGTON (AP) — Sixtyone per cent of the world's population in 1973 lived in countries where per capita income was below $500 and 30 per cent lived where it was less than $200, the World Bank says.

By contrast, about 8 per cent of the population lived in the richest nations, where per capita annual income was $5,000 and above; 17 per cent lived in countries with incomes from $2,000-5,000; and 14 per cent in countries with incomes from $500-2,000, according to the World Bank's 1975 Atlas.

The atlas also showed that while income has increased in industrial and oil-exporting nations it has remained virtually unchanged in the poorest countries.

It listed six major nations where per capita income was above $5,000 in 1973, compared with just one, the United States, in 1971. On the other hand, there were 38 countries with populations of more than one million that had per capita income below $200, the same as in 1971.

The atlas contains the latest available world-wide information on population and income growth, as reflected in individual nations' gross national products. The atlas was released last week, though some of the data was made available in preliminary form in late 1975.

The bank cautioned that there is "an element of error" in its figures because of rapid price changes, incomplete and unreliable data in some cases and the need to convert all currencies into one, the U.S. dollar, for purposes of comparison.

No attempt was made to offset the impact of inflation on income.

But the bank said its statistics provide "very rough guides to the absolute state of poverty in the developing world" and approximate measures of average economic conditions and trends.

The very rich in 1973, those with per capita income exceeding $5,000 and with populations in excess of one million, were the United States, $6,200; Switzerland, $6,100; Sweden, $5,910; Canada, $5,450; West Germany, $5,320; and Denmark, $5,210.

Some smaller countries also were counted among the very rich, including three oil-exporting nations, Kuwait, $12,050; the United Arab Emirates, $11,630; and Qatar, $6,040. Also in the wealthy group was Iceland, $5,030.

The poorest nations on the list, all with incomes of $200 or below, were Mauritania, Togo, Kenya, Sierra Leone, Central African Republic, South Vietnam, Malagasy Republic, Uganda, Zaire, Sudan, Tanzania, Indonesia and Haiti.

Also, India, Sri Lanka, Pakistan, Benin, Malawi, the two Yemens, Guinea, Niger, North Vietnam, Lesotho, Nepal, Ethiopia, Afghanistan, Somalia, Chad, Bangladesh, Burma, Burundi, Cambodia, Rwanda, Upper Volta, Mali and the two poorest, both with per capita income of $60, Bhutan and Laos.

Three of the world's five most populous nations had per capita income below $500 — the largest; Communist China, $270, India, $120, and Indonesia, $130. The other largest countries are the Soviet Union, $2,030, and the United States.

Besides being the two wealthiest of the most populous, the United States and the Soviet Union also had the lowest population growth rates during the eight-year period ending in 1973, at 1 per cent a year. China's growth rate was 1.7 per cent, India's 2.3 per cent and Indonesia's 2 per cent.

The fastest growing economies during the eight-year period were Saudi Arabia, 10.1 per cent a year; Japan, 9.1 per cent; Singapore, 9.4 per cent; South Korea, 8.7 per cent; Nigeria, 8.3 per cent; and Portugal, 8 per cent.

CHOSEN ONE: First Lady Betty Ford speaks at a luncheon of the Women's National Republican club in New York over the weekend when she was honored as the "Republican Woman of the Year," Mrs. Ford said Ronald Reagan's candidacy for the Republican presidential nomination had helped her husband's campaigning. She declined to say whether the challenger should drop out but she did add his campaign is a "very healthy situation because really competition is one of the best things as far as politics is concerned." (AP Wirephoto)

Young Wants 'Truce'

DETROIT (AP) — Detroit Mayor Coleman Young said Sunday he wants to call a truce between the city and its suburban neighbors.

Young said a "family squabble" attitude has blocked progress for years on regional projects such as mass transportation.

"A sort of parent-child, love-hate element illustrates the relationship between the city and suburbs," Young told more than 200 parishioners at the Birmingham Unitarian Church.

"That's natural, and part of the reaction of those in the suburbs in the feeling of guilt similar to that felt by children in their relationship with a rejected parent.

"And those in the city, like the rejected parent, have reacted with a certain self-righteousness that says, 'You owe me something,'" Young said.

The Detroit mayor said that while he does not favor regional government, he believes that the city and suburbs should cooperate on various projects which would benefit them both.

He gave no sign that he is willing to give up any of the power the city has in regional bodies such as the transit agency or the Detroit Metropolitan Water Board.

Young repeated his views Sunday that nonresidents who work in the city should pay at least twice as much in income taxes as they do now. Several people in the church audience said after Young's speech that they agree with him.

"I take my kids to the Art Institute, the zoo and Cobo Hall all the time," said Abe Amir, who lives in Rochester and works in Birmingham.

"I'm quite aware that somebody else is paying for what I'm enjoying — and the people who are paying need money," Amir said.

Young's speech Sunday contrasted sharply with a speech he delivered a year ago before Detroit's Central Business District Association. In that address, he blasted suburban developers for conducting "raiding parties" on downtown office buildings and demanded that the suburbs "get the hell out of the way" and let Detroit begin a rapid transit system.

Hilltop FOODS
Your Friendly Food Market
OPEN 7 DAYS A WEEK
BENTON HARBOR — ST. JOE — COLOMA

• our spirit of '76 • people serving people better • our spirit of '76

SUPERCOUPONANZA! plus

Seven Day Sale Prices Effective thru Sunday, March 28!

We reserve the right to limit quantities

8 oz. CHICKEN, BEEF OR TURKEY MORTON POT PIES .. 5 FOR $1

7½ oz. HEINZ JUNIOR BABY FOOD 6 FOR 88¢ WITH COUPON

5 lb. PILLSBURY FLOUR 58¢ WITH COUPON

1 QT. KRAFT REAL MAYONNAISE 88¢ WITH COUPON

1 PT. 10 OZ. HEINZ TOMATO KETCHUP .... WITH COUPON 58¢

3 AND 4 OZ. REGULAR JELLO PUDDING .. WITH COUPON 5 $1

13½ OZ. JOHN'S PIZZA ..... SAUSAGE HAMBURGER PEPPERONI CHEESE 88¢ EA.

6c OFF - 7 OZ. IRISH SPRING .... WITH COUPON 3 $1

8—16 OZ. BOTTLES COCA-COLA .. 98¢ PLUS DEPOSIT

12 PAK BONNIE HAMBURGER BUNS 3 FOR $1.19

64 OZ. N.R. SEVEN UP 68¢

3-lb. CAN HILLS BROS. COFFEE ... $3.99 WITH COUPON

3 LB. 1 OZ. - 10c OFF DETERGENT TIDE ..... WITH COUPON $1.18

20 CT. BAGGIES FOOD BAGS ..... WITH COUPON 48¢

4 LB. 12 OZ. - 30c OFF PRE-SOAK AXION ..... WITH COUPON $1.88

12 OZ. KEEBLER VANILLA WAFFERS ... WITH COUPON 48¢

COLOMA ONLY 8—16 oz. N.R. COCA-COLA .. $1.48

CLIP AND SAVE $6.91 WITH HILLTOP COUPONS

COUPON — SAVE 45c — SUGAR FREE DIET OR REG. SHASTA — 12 Oz. CAN 8/88¢ — LIMIT 8 CANS W/COUPON — VALID THRU 3-28-76 AT HILLTOP FOODS

COUPON — SAVE 25c — KEEBLER COOKIES — 1 LB. 68¢ — LIMIT 1 PKG. W/COUPON — VALID THRU 3-28-76 AT HILLTOP FOODS

COUPON — SAVE 1c — 10c OFF LABEL TIDE — 3 LB. 1 OZ. $1.18 — LIMIT 1 BOX W/COUPON — VALID THRU 3-28-76 AT HILLTOP FOODS

COUPON — SAVE 31c — PILLSBURY FLOUR — 5 LBS. 58¢ — LIMIT 1 BAG W/COUPON — VALID THRU 3-28-76 AT HILLTOP FOODS

COUPON — SAVE 44c — HEINZ JUNIOR BABY FOOD — 7½ OZ. 6/88¢ — LIMIT 6 JARS W/COUPON — VALID THRU 3-28-76 AT HILLTOP FOODS

COUPON — SAVE UP TO 31c — BETTY CROCKER ANGEL AND CHIFFON CAKE MIX — 1 LB. 58¢ — LIMIT 1 PKG. W/COUPON — VALID THRU 3-28-76 AT HILLTOP FOODS

COUPON — SAVE 38c — KRAFT MAYONNAISE — 1 QT. 88¢ — LIMIT 1 JAR W/COUPON — VALID THRU 3-28-76 AT HILLTOP FOODS

COUPON — SAVE 20c — HEINZ TOMATO KETCHUP — 1 PT. 10 OZ. 58¢ — LIMIT 1 BOTTLE W/COUPON — VALID THRU 3-28-76 AT HILLTOP FOODS

COUPON — SAVE 19c — BLUE BONNET 1 LB. BOWL Soft Whipped MARGARINE — 44¢ — LIMIT 1 PKG. W/COUPON — VALID THRU 3-28-76 AT HILLTOP FOODS

COUPON — SAVE 31c — BAGGIES FOOD BAGS — 20 CT. 48¢ — LIMIT 1 PKG. W/COUPON — VALID THRU 3-28-76 AT HILLTOP FOODS

COUPON — SAVE $1.31 — FRISKIES DOG FOOD — 25 LBS. $3.98 — LIMIT 1 BAG W/COUPON — VALID THRU 3-28-76 AT HILLTOP FOODS

COUPON — SAVE 30c — HEINZ DECANTER WINE OR SALAD VINEGAR — 12 OZ. 2/68¢ — LIMIT 2 BOTTLES W/COUPON — VALID THRU 3-28-76 AT HILLTOP FOODS

COUPON — SAVE 21c — GOLD MEDAL FLOUR — 5 LBS. 68¢ — LIMIT 1 BAG W/COUPON — VALID THRU 3-28-76 AT HILLTOP FOODS

COUPON — SAVE 15c — REGULAR JELLO PUDDINGS — 3 and 4 oz. 5/$1 — LIMIT 5 PKGS. W/COUPON — VALID THRU 3-28-76 AT HILLTOP FOODS

COUPON — SAVE 41c — BAGGIES TRASH BAGS — 20 CT. $1.88 — LIMIT 1 PKG. W/COUPON — VALID THRU 3-28-76 AT HILLTOP FOODS

Thin Slice Of Global Population Lives In Richest Lands

By R. GREGORY NOKES
Associated Press Writer

WASHINGTON (AP) — Sixtyone per cent of the world's population in 1973 lived in countries where per capita income was below $500 and 30 per cent lived where it was less than $200, the World Bank says.

By contrast, about 8 per cent of the population lived in the richest nations, where per capita annual income was $5,000 and above; 17 per cent lived in countries with incomes from $2,000-5,000; and 14 per cent in countries with incomes from $500-2,000, according to the World Bank's 1975 Atlas.

The atlas also showed that while income has increased in industrial and oil-exporting nations it has remained virtually unchanged in the poorest countries.

It listed six major nations where per capita income was above $5,000 in 1973, compared with just one, the United States, in 1971. On the other hand, there were 38 countries with populations of more than one million that had per capita income below $200, the same as in 1971.

The atlas contains the latest available world-wide information on population and income growth, as reflected in individual nations' gross national products. The atlas was released last week, though some of the data was made available in preliminary form in late 1975.

The bank cautioned that there is "an element of error" in its figures because of rapid price changes, incomplete and unreliable data in some cases and the need to convert all currencies into one, the U.S. dollar, for purposes of comparison.

No attempt was made to offset the impact of inflation on income.

But the bank said its statistics provide "very rough guides to the absolute state of poverty in the developing world" and approximate measures of average economic conditions and trends.

The very rich in 1973, those with per capita income exceeding $5,000 and with populations in excess of one million, were the United States, $6,200; Switzerland, $6,100; Sweden, $5,910; Canada, $5,450; West Germany, $5,320; and Denmark, $5,210.

Some smaller countries also were counted among the very rich, including three oil-exporting nations, Kuwait, $12,050; the United Arab Emirates, $11,630; and Qatar, $6,040. Also in the wealthy group was Iceland, $5,030.

The poorest nations on the list, all with incomes of $200 or below, were Mauritania, Togo, Kenya, Sierra Leone, Central African Republic, South Vietnam, Malagasy Republic, Uganda, Zaire, Sudan, Tanzania, Indonesia and Haiti.

Also, India, Sri Lanka, Pakistan, Benin, Malawi, the two Yemens, Guinea, Niger, North Vietnam, Lesotho, Nepal, Ethiopia, Afghanistan, Somalia, Chad, Bangladesh, Burma, Burundi, Cambodia, Rwanda, Upper Volta, Mali and the two poorest, both with per capita income of $60, Bhutan and Laos.

Three of the world's five most populous nations had per capita income below $500 — the largest, Communist China, $270, India, $120, and Indonesia, $130. The other largest countries are the Soviet Union, $2,030, and the United States.

Besides being the two wealthiest of the most populous, the United States and the Soviet Union also had the lowest population growth rates during the eight-year period ending in 1973, at 1 per cent a year. China's growth rate was 1.7 per cent, India's 2.3 per cent and Indonesia's 2 per cent.

The fastest growing economies during the eight-year period were Saudi Arabia, 10.1 per cent a year; Japan, 9.1 per cent; Singapore, 9.4 per cent; South Korea, 8.7 per cent; Nigeria, 8.3 per cent; and Portugal, 8 per cent.

CHOSEN ONE: First Lady Betty Ford speaks at a luncheon of the Women's National Republican club in New York over the weekend when she was honored as the "Republican Woman of the Year," Mrs. Ford said Ronald Reagan's candidacy for the Republican presidential nomination had helped her husband's campaigning. She declined to say whether the challenger should drop out but she did add his campaign is a "very healthy situation because really competition is one of the best things as far as politics is concerned." (AP Wirephoto)

Young Wants 'Truce'

DETROIT (AP) — Detroit Mayor Coleman Young said Sunday he wants to call a truce between the city and its suburban neighbors.

Young said a "family squabble" attitude has blocked progress for years on regional projects such as mass transportation.

"A sort of parent-child, love-hate element illustrates the relationship between the city and suburbs," Young told more than 200 parishioners at the Birmingham Unitarian Church.

"That's natural, and part of the reaction of those in the suburbs in the feeling of guilt similar to that felt by children in their relationship with a rejected parent.

"And those in the city, like the rejected parent, have reacted with a certain self-righteousness that says, 'You owe me something,'" Young said.

The Detroit mayor said that while he does not favor regional government, he believes that the city and suburbs should cooperate on various projects which would benefit them both.

He gave no sign that he is willing to give up any of the power the city has in regional bodies such as the transit agency or the Detroit Metropolitan Water Board.

Young repeated his views Sunday that nonresidents who work in the city should pay at least twice as much in income taxes as they do now. Several people in the church audience said after Young's speech that they agree with him.

"I take my kids to the Art Institute, the zoo and Cobo Hall all the time," said Abe Amir, who lives in Rochester and works in Birmingham.

"I'm quite aware that somebody else is paying for what I'm enjoying — and the people who are paying need money," Amir said.

Young's speech Sunday contrasted sharply with a speech he delivered a year ago before Detroit's Central Business District Association. In that address, he blasted suburban developers for conducting "raiding parties" on downtown office buildings and demanded that the suburbs "get the hell out of the way" and let Detroit begin a rapid transit system.

Hilltop FOODS
Your Friendly food stores are OPEN 7 DAYS A WEEK
in BENTON HARBOR — K-Mart Plaza, 457 Riverview Drive
in south ST. JOE — Corner of Washington and Hilltop
in COLOMA — US 12 at E. Center

• our spirit of '76 • people serving people better • our spirit of '76

SUPERCOUPONANZA! plus

Seven Day Sale Prices Effective thru Sunday, March 28!

WE RESERVE THE RIGHT TO LIMIT QUANTITIES

8 oz. CHICKEN, BEEF OR TURKEY MORTON POT PIES .. 5 FOR $1

7½ oz. HEINZ JUNIOR BABY FOOD 6 FOR 88¢ WITH COUPON

5 lb. PILLSBURY FLOUR 58¢ WITH COUPON

1 QT. KRAFT REAL MAYONNAISE 88¢ WITH COUPON

1 PT. 10 OZ. HEINZ TOMATO KETCHUP .... 58¢ WITH COUPON

3 AND 4 OZ. REGULAR JELLO PUDDING .. 5 FOR $1 WITH COUPON

13½ OZ. JOHN'S PIZZA ..... 88¢ EA. SAUSAGE HAMBURGER PEPPERONI CHEESE

6c OFF - 7 OZ. IRISH SPRING .... 3 FOR $1 WITH COUPON

8—16 OZ. BOTTLES COCA-COLA .. 98¢ PLUS DEPOSIT

12 PAK BONNIE HAMBURGER BUNS 3 FOR $1.19

64 OZ. N.R. SEVEN UP 68¢

3-lb. CAN HILLS BROS. COFFEE ... $3.99 WITH COUPON

3 LB. 1 OZ. - 10c OFF DETERGENT TIDE ..... $1.18 WITH COUPON

20 CT. BAGGIES FOOD BAGS ..... 48¢ WITH COUPON

4 LB. 12 OZ. - 30c OFF PRE-SOAK AXION ..... $1.88 WITH COUPON

12 OZ. KEEBLER VANILLA WAFFERS ... 48¢ WITH COUPON

CLIP AND SAVE $6.91 WITH HILLTOP COUPONS

COLOMA ONLY 8—16 oz. N.R. COCA-COLA .. $1.48

COUPON ① SAVE 45c — SUGAR FREE DIET OR REG. SHASTA 12 Oz. CAN 8/88¢ — LIMIT 8 CANS W/COUPON — VALID THRU 3-28-76 AT HILLTOP FOODS

COUPON ② SAVE 25c — CHOC. FUDGE SANDWICH-PITTER PATTERS-FR. VANILLA CREMES KEEBLER COOKIES 1 LB. 68¢ — LIMIT 1 PKG. W/COUPON — VALID THRU 3-28-76 AT HILLTOP FOODS

COUPON ③ SAVE 1c — 10c OFF LABEL TIDE 3 LB. 1 OZ. $1.18 — LIMIT 1 BOX W/COUPON — VALID THRU 3-28-76 AT HILLTOP FOODS

COUPON ④ SAVE 31c — PILLSBURY FLOUR 5 LBS. 58¢ — LIMIT 1 BAG W/COUPON — MCP 258 — VALID THRU 3-28-76 AT HILLTOP FOODS

COUPON ⑤ SAVE 44c — HEINZ JUNIOR BABY FOOD 7½ OZ. 6/88¢ — LIMIT 6 JARS W/COUPON — VALID THRU 3-28-76 AT HILLTOP FOODS

COUPON ⑥ SAVE UP TO 31c — BETTY CROCKER ANGEL AND CHIFFON CAKE MIX 1 LB. 58¢ — LIMIT 1 PKG. W/COUPON — A-242 — VALID THRU 3-28-76 AT HILLTOP FOODS

COUPON ⑦ SAVE 38c — KRAFT MAYONNAISE 1 QT. 88¢ — LIMIT 1 JAR W/COUPON — VALID THRU 3-28-76 AT HILLTOP FOODS

COUPON ⑧ SAVE 20c — HEINZ TOMATO KETCHUP 1 PT. 10 OZ. 58¢ — LIMIT 1 BOTTLE W/COUPON — VALID THRU 6-6-76 AT HILLTOP FOODS

COUPON ⑨ SAVE 19c — BLUE BONNET 1 Lb. BOWL Soft Whipped MARGARINE 44¢ — LIMIT 1 PKG. W/COUPON — VALID THRU 3-28-76 AT HILLTOP FOODS

COUPON ⑩ SAVE 31c — BAGGIES FOOD BAGS 20 CT. 48¢ — LIMIT 1 PKG. W/COUPON — VALID THRU 3-28-76 AT HILLTOP FOODS

COUPON ⑪ SAVE $1.31 — FRISKIES DOG FOOD 25 LBS. $3.98 — LIMIT 1 BAG W/COUPON — VALID THRU 3-28-76 AT HILLTOP FOODS

COUPON ⑫ SAVE 30c — HEINZ DECANTER WINE OR SALAD VINEGAR 12 OZ. 2/68¢ — LIMIT 2 BOTTLES W/COUPON — VALID THRU 3-28-76 AT HILLTOP FOODS

COUPON ⑬ SAVE 21c — GOLD MEDAL FLOUR 5 LBS. 68¢ — LIMIT 1 BAG W/COUPON — MCP296 — VALID THRU 3-28-76 AT HILLTOP FOODS

COUPON ⑭ SAVE 15c — REGULAR JELLO PUDDINGS 3 and 4 oz. 5/$1 — LIMIT 5 PKGS. W/COUPON — VALID THRU 3-28-76 AT HILLTOP FOODS

COUPON ⑮ SAVE 41c — BAGGIES TRASH BAGS 20 CT. $1.88 — LIMIT 1 PKG. W/COUPON — VALID THRU 3-28-76 AT HILLTOP FOODS

REDFORD: No expletives deleted.

RAQUEL: Great singing and dancing.

FORD: No response on Angola.

Raquel Danced, Sang Well, Made Lots Of Money

Q: How did Raquel Welch make out on her world tour? — H.C., Vancouver, Wash.

A: In spite of some critical coolness, Raquel did just great as she sang and danced her way across the U.S., Europe and South America. Her cabaret act is reported to have made a profit of some $750,000 during the swing.

Q: Has President Ford admitted that the CIA financed the recent recruiting of British mercenaries to fight in Angola? — Z.E., Mobile, Ala.

A: That the CIA was the ultimate source of the money paid to the mercenaries has been openly charged by many. But as far as we know the President has never responded to this accusation. THe mercenary involvement in the Angola fighting was a fiasco although many fought bravely. At the press conference announcing his restructuring of the U.S. intelligence establishment, Ford was, for some reason, not even asked about this controversy.

Q: If the Watergate film "All the President's Men" is supposed to teach us a lesson in political morality, why did it get an "R" rating? — D.V., Denver, Colo.

A: Producer-star Robert Redford appealed the "R" rating and got it reduced to "PG." Yet it is strange that, with a picture of such historical importance, they weren't able to avoid this hassle. Apparently, Redford didn't want the film, like the Nixon tapes, to come out with "expletives deleted." The trouble wasn't sex and violence but dirty language.

PEOPLE

By Robin Adams Sloan

QUESTION YOU NEVER ASKED: Is it true that James Caan's wife Sheila is expecting? We hear everyone in Hollywood thinks so and can't wait to start counting backwards. Let's hope the rumor is true as that will be one beautiful baby.

Q: Why are so few recent movies shown on TV these days? The films seem to be getting older and older. — Y.O., Richmond, Va.

A: The problem is that Hollywood is making fewer features than usual and that many of today's films have too much X-rated material to make it in the tube. When you get tired of the golden oldie flicks you'll just have to go out to see a new film in a movie theater. . . and that makes some people very happy.

Q: Elton John seems to have dropped out. Where is he these days? — A.E., Houston, Tex.

A: Elton, who suffered a second serious depression, is down in Barbados with his entourage getting his act together before he starts his next tour in Great Britain this spring.

+ + +

Robin Adams Sloan welcomes questions *from readers.* While Sloan cannot provide individual answers, questions of general interest will be used in the column. Write to Robin Adams Sloan, care of this newspaper.

• people serving people better • our spirit of '76 • people serving people better

Budget Stretching Meat Specials

Hilltop FOODS
Your Friendly food stores are OPEN 7 DAYS A WEEK
in BENTON HARBOR in SOUTH ST. JOE in COLOMA

Guaranteed Good Eating...Every Meat Purchase You Make at Hilltop is Guaranteed 100%!

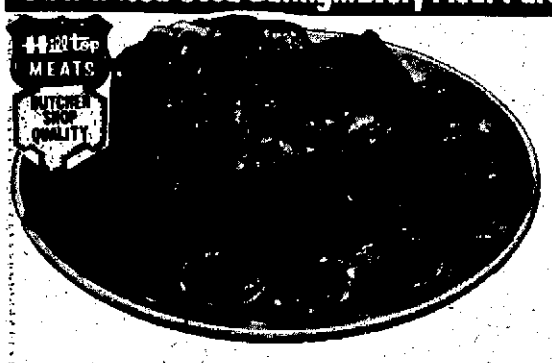

U.S.D.A. GOVT. INSPECTED
"BUTCHER SHOP QUALITY BEEF"
BONELESS CHUCK ROAST . . . . 98¢ LB.

"BUTCHER SHOP QUALITY BEEF"
BONELESS CHUCK FAMILY STEAK $1.28 LB.

"BUTCHER SHOP QUALITY BEEF"
BONELESS CHUCK ROLLED ROAST $1.28 LB.

"BUTCHER SHOP QUALITY BEEF"
BONELESS BEEF STEW MEAT . . . $1.28 LB.

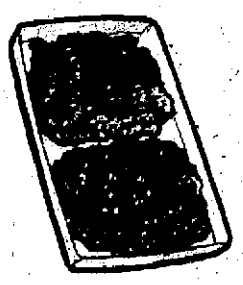

U.S.D.A. GOVT. INSP.
"BUTCHER SHOP QUALITY BEEF"
CUBE STEAK . . 1.38 LB.

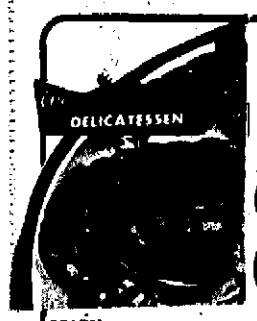

ECKRICH
FOOTBALL LOAF OR GERMAN BRAND BOLOGNA 85¢ ½ LB.

COLBY LONGHORN CHEESE 85¢ LB.
CREAMY COLE SLAW . . 59¢ LB.
TASTY HOT DOGS . . 2 FOR 59¢
2 PCS. FISH AND ¼ LB. FRIES FISH AND FRIES . . . 69¢

FRESH CUT WHOLE NO BACKS ATTACHED
FRYER LEGS . . 69¢ LB.

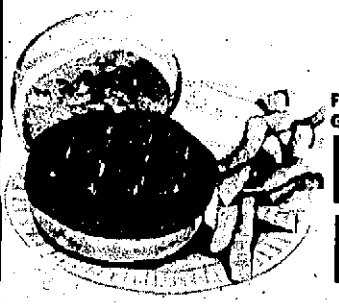

FRESH GROUND
HAM-BURGER 68¢ LB.

OCEAN PERCH FILLETS . . . . $1.09 LB.
TASTY RED SNAPPER $1.29 LB.
FRESHLY MADE HAMBURGER PATTIES 98¢ LB.
BONELESS BEEF SIRLOIN TIP STEAK . . . $1.78 LB.
FRESH GROUND BEEF . . . . . 98¢ LB.
BONELESS BEEF SIRLOIN TIP ROAST . . . $1.68 LB.
SCOT PRIDE SLICED BACON . . . . . $1.39 LB.
BONELESS SIRLOIN CHIPPED STEAK . . . . . $1.88 LB.
BEEF CHOPPED SIRLOIN PATTIES . . . . $1.38 LB.
ECKRICH BOLOGNA . . . . . $1.39 LB.
CENTER CUT HAM SLICES . . . . . $1.79 LB.
ECKRICH 12 oz. PKG. BEEF SMORGAS-PAK . . $1.39 LB.

FRESH GROUND BEEF FROM CHUCK OR ROUND . $1.08 LB.
HYGRADE BOLOGNA BEEF FRANKS OR HOT DOGS 89¢ LB.

Hilltop Garden Fresh Produce!

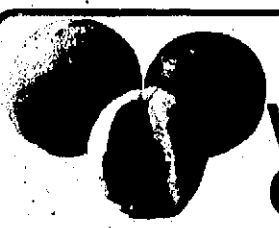

LARGE FLORIDA VALENCIA ORANGES 88¢ DOZ.

WASHINGTON GOLDEN DELICIOUS APPLES 4 LBS. FOR $1
FRESH TENDER BROCCOLI 48¢ LB.
"A" SIZE FLORIDA NEW RED POTATOES 58¢ 3 lb.

GOLDEN RIPE BANANAS . . . . . LB. 19¢
FRESH GREEN CABBAGE . . . . . LB. 19¢
TASTY CARROTS . . . . . 2 lb. 37¢
CRISP CRUNCHY CELERY . . . . . STALK 49¢
FIRM HEAD LETTUCE . . . . . 2 FOR $1
10 lb. BAG IDAHO POTATOES $1.49
YELLOW ONIONS . . . . . 3 lb. 59¢
RED RIPE TOMATOES . . . . . LB. 59¢

COUPON
SAVE 29¢ 6¢ OFF LABEL IRISH SPRING 3/$1
7 Oz. Shower Size
LIMIT 3 BARS W/COUPON
VALID THRU 3-28-76 AT HILLTOP FOODS

COUPON
SAVE 89¢ HILLS BROS. COFFEE $3.99
3 Lb.
LIMIT 1 CAN W/COUPON
VALID THRU 3-28-76 AT HILLTOP FOODS

COUPON
SAVE 21¢ 30¢ OFF LABEL PRE-SOAK AXION $1.88
4 Lb. 12 Oz.
LIMIT 1 BOX W/COUPON
VALID THRU 3-28-76 AT HILLTOP FOODS

COUPON
SAVE 29¢ KEEBLER VANILLA WAFERS 48¢
12 Oz.
LIMIT 1 PKG. W/COUPON
VALID THRU 3-28-76 AT HILLTOP FOODS

BICENTENNIAL FACTS

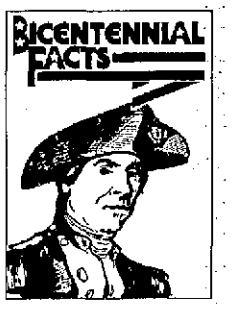

ON SEPT. 23, 1779, John Paul Jones, in the refitted French vessel renamed the Bonhomme Richard (in honor of Benjamin Franklin's "Poor Richard"), engaged the British 44-gun *Serapis off the east coast of* England. He captured and boarded the ship as his own vessel sank. The World Almanac recalls. Jones' famous words to the British captain of the Serapis when asked "Do you ask for quarters" were "I have not yet begun to fight."

RELEASED TODAY

McNEIL ISLAND, Wash. (AP) — Samuel H. Bowers, former imperial wizard of the White Knights of the Ku Klux Klan, was to be released from prison today after serving six years for his part in the 1964 slaying of three young civil rights workers.

REDFORD: No expletives deleted.

RAQUEL: Great singing and dancing.

FORD: No response on Angola.

Raquel Danced, Sang Well, Made Lots Of Money

Q: How did Raquel Welch make out on her world tour? — H.C., Vancouver, Wash.

A: In spite of some critical coolness, Raquel did just great as she sang and danced her way across the U.S., Europe and South America. Her cabaret act is reported to have made a profit of some $750,000 during the swing.

Q: Has President Ford admitted that the CIA financed the recent recruiting of British mercenaries to fight in Angola? — Z.E., Mobile, Ala.

A: That the CIA was the ultimate source of the money paid to the mercenaries has been openly charged by many. But as far as we know the President has never responded to this accusation. THe mercenary involvement in the Angola fighting was a fiasco although many fought bravely. At the press conference announcing his restructuring of the U.S. intelligence establishment, Ford was, for some reason, not even asked about this controversy.

Q: If the Watergate film "All the President's Men" is supposed to teach us a lesson in political morality, why did it get an "R" rating? — D.V., Denver, Colo.

A: Producer-star Robert Redford appealed the "R" rating and got it reduced to "PG." Yet it is strange that, with a picture of such historical importance, they weren't able to avoid this hassle. Apparently, Redford didn't want the film, like the Nixon tapes, to come out with "expletives deleted." The trouble wasn't sex and violence but dirty language.

QUESTION YOU NEVER ASKED: Is it true that James Caan's wife Sheila is expecting? We hear everyone in Hollywood thinks so and can't wait to start counting backwards. Let's hope the rumor is true as that will be one beautiful baby.

Q: Why are so few recent movies shown on TV these days? The films seem to be getting older and older. — Y.O., Richmond, Va.

A: The problem is that Hollywood is making fewer features than usual and that many of today's films have too much X-rated material to make it to the tube. When you get tired of the golden oldie flicks you'll just have to go out to see a new film in a movie theater. . . and that makes some people very happy.

Q: Elton John seems to have dropped out. Where is he these days? — A.E., Houston, Tex.

A: Elton, who suffered a second serious depression, is down in Barbados with his entourage getting his act together before he starts his next tour in Great Britain this spring.

+ + +

Robin Adams Sloan welcomes questions from readers. While Sloan cannot provide individual answers, questions of general interest will be used in the column. Write to Robin Adams Sloan, care of this newspaper.

PEOPLE

By Robin Adams Sloan

• people serving people better • our spirit of '76 • people serving people better

Budget Stretching Meat Specials

Hilltop FOODS

Your friendly food stores are OPEN 7 DAYS A WEEK

in BENTON HARBOR E-Mart Plaza 857 Riverview Drive | in south ST JOE Corner of Washington and Hilltop | in COLOMA US 12 at I Center

Guaranteed Good Eating...Every Meat Purchase You Make at Hilltop is Guaranteed 100%!

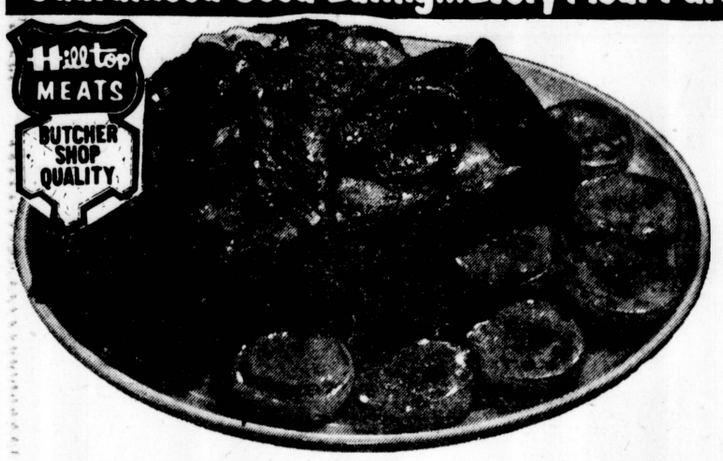

U.S.D.A. GOVT. INSPECTED
"BUTCHER SHOP QUALITY BEEF"
BONELESS CHUCK ROAST . . . . 98¢ LB.

"BUTCHER SHOP QUALITY BEEF"
BONELESS CHUCK FAMILY STEAK $1.28 LB.

"BUTCHER SHOP QUALITY BEEF"
BONELESS CHUCK ROLLED ROAST $1.28 LB.

"BUTCHER SHOP QUALITY BEEF"
BONELESS BEEF STEW MEAT . . . $1.28 LB.

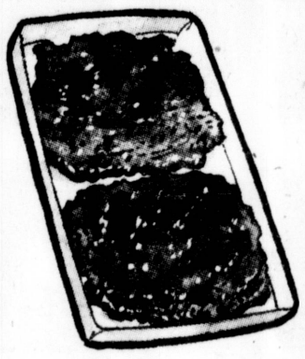

U.S.D.A. GOVT. INSP.
"BUTCHER SHOP QUALITY BEEF"
CUBE STEAK . . 1.38 LB.

ECKRICH FOOTBALL LOAF OR GERMAN BRAND BOLOGNA 85¢ ½ LB.

COLBY LONGHORN CHEESE 85¢ ½ lb.
CREAMY COLE SLAW . . 59¢ lb.
TASTY HOT DOGS . . 2 FOR 59¢
2 PCS. FISH AND ¼ LB. FRIES FISH AND FRIES . . . 69¢ EA.

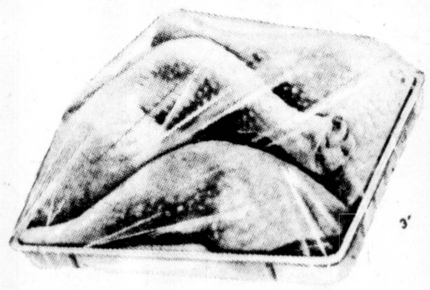

FRESH CUT WHOLE NO BACKS ATTACHED FRYER LEGS . . 69¢ LB.

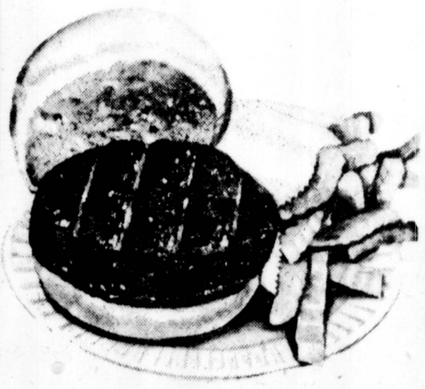

FRESH GROUND HAM-BURGER 68¢ LB.

OCEAN PERCH FILLETS . . . . $1.09 lb.
FRESHLY MADE HAMBURGER PATTIES . 98¢ lb.
FRESH GROUND BEEF . . . . . 98¢ lb.
SCOT PRIDE SLICED BACON . . . . . $1.39 lb.
BEEF CHOPPED SIRLOIN PATTIES . . . . $1.38 LB.
CENTER CUT HAM SLICES . . . . . $1.79 lb.

TASTY RED SNAPPER $1.29 lb.
BONELESS BEEF SIRLOIN TIP STEAK . . . . $1.78 lb.
BONELESS BEEF SIRLOIN TIP ROAST . . . $1.68 lb.
BONELESS SIRLOIN CHIPPED STEAK . . . . . $1.88 lb.
ECKRICH BOLOGNA . . . . . $1.39 lb.
ECKRICH 12 oz. PKG. BEEF SMORGAS-PAK . . $1.39 Ea.

FRESH GROUND BEEF FROM CHUCK OR ROUND . $1.08 LB.

HYGRADE BOLOGNA BEEF FRANKS OR HOT DOGS 89¢ LB.

Hilltop Garden Fresh Produce!

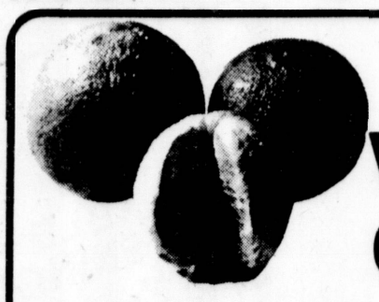

LARGE FLORIDA VALENCIA ORANGES 88¢ DOZ.

WASHINGTON GOLDEN DELICIOUS APPLES 4 LBS. FOR $1
FRESH TENDER BROCCOLI 48¢ EA.
"A" SIZE FLORIDA NEW RED POTATOES 58¢ 3 lb.

GOLDEN RIPE BANANAS . . . . . lb. 19¢
FRESH GREEN CABBAGE . . . . . lb. 19¢
TASTY CARROTS . . . . . 2 lb. 37¢
CRISP CRUNCHY CELERY . . . . . STALK 49¢
FIRM HEAD LETTUCE . . . . . 2 FOR $1
10 lb. BAG IDAHO POTATOES $1.49
YELLOW ONIONS . . . . . 3 lb. 59¢
RED RIPE TOMATOES . . . . . lb. 59¢

COUPON
SAVE 29c — 6c OFF LABEL IRISH SPRING 3/$1 — 7 Oz. Shower Size — ⑯
LIMIT 3 BARS W/COUPON
VALID THRU 3-28-76 AT HILLTOP FOODS

COUPON
SAVE 89c — HILLS BROS. COFFEE $3.99 — 3 Lb. — ⑰
LIMIT 1 CAN W/COUPON
VALID THRU 3-28-76 AT HILLTOP FOODS

COUPON
SAVE 21c — 30c OFF LABEL PRE-SOAK AXION $1.88 — 4 Lb. 12 Oz. — ⑱
LIMIT 1 BOX W/COUPON
VALID THRU 3-28-76 AT HILLTOP FOODS

COUPON
SAVE 29c — KEEBLER VANILLA WAFERS 48¢ — 12 Oz. — ⑲
LIMIT 1 PKG. W/COUPON
VALID THRU 3-28-76 AT HILLTOP FOODS

BICENTENNIAL FACTS

ON SEPT. 29, 1779, John Paul Jones, in the refitted French vessel renamed the Bonhomme Richard (in honor of Benjamin Franklin's "Poor Richard"), engaged the British 44-gun Serapis off the east coast of England. He captured and boarded the ship as his own vessel sank, The World Almanac recalls. Jones' famous words to the British captain of the Serapis when asked "Do you ask for quarters" were "I have not yet begun to fight."

RELEASED TODAY

McNEIL ISLAND, Wash. (AP) — Samuel H. Bowers, former imperial wizard of the White Knights of the Ku Klux Klan, was to be released from prison today after serving six years for his part in the 1964 slaying of three young civil rights workers.

ICE VETERAN: Lewis E. Lloyd, 68, passes on 50 years of figure-skating experience to 15-year-old Debbie Jozwiak of Midland, Mich. She's one of nearly 300 young people who are being taught by Lloyd. (AP Wirephoto)

He's Really Expert On 'Figures'

By EDWARD C. HUTCHISON

MIDLAND, Mich. (AP) — North Dakota farmboy Lewis E. Lloyd has banked on figures to keep body and soul together.

His work at the Dow Chemical Co. earned him recognition as an expert in economics.

His enthusiasm for figure skating fathered and nurtured what is now considered one of the largest and more active figure skating clubs in Michigan.

Now 68, Lloyd is the granddaddy of Saginaw Valley figure skating.

This is a man whose next pair of skates will cost $230. That kind of money buys a custom-built boot and fine steel blade, the likes of which grace neither the shelves of sporting goods shops nor pages of the Sears, Roebuck & Co. catalog.

He wears his expertise in skating and economics proudly.

Skating came first.

"I was the only boy in a family of six," he recalled. "We were reared on a farm in the country and except for school, I never saw other boys. I never played baseball or football. I never had any interest in team sports. I guess I am a loner in that sense."

He and his skates became good buddies while he studied for his Ph.D at the University of Michigan.

The woman he was to marry won state honors for her skating. Her interest became his. He coupled her help with instruction from the physician assigned to the football team.

He studied physical chemistry only because an assistantship limited him to that field. Such a tradeoff was a familiar gamble. Back in North Dakota, he drove a school bus to pay room and board expenses at the school.

Dow hired him in 1937 as a chemist.

His goal then was to learn German. After a few months of intensive study, he became quite proud of his new tongue. That ended when he learned others at Dow could translate German chemistry papers better than he.

"I found there was no one then who knew both economics and chemistry. I changed right then and turned my attention exclusively to business economics."

Dr. Lloyd retired four years ago as an economist and business counselor. Since then, he has been called to testify as an expert witness before congressional committees 24 times.

"I don't need to take a second fiddle to anyone in the field," he said. "There is only a handful of people who have any real knowledge of this field."

Lloyd has published two books, is working on three more and has contributed chapters to several others.

His work at Dow was in Midland, but Lloyd skated in Saginaw because Midland lacked a good rink. He recalled fondly the fellow worker who got up at 4 a.m., if needed, to water the tennis court at a private club and create a layer of ice.

He and his wife, Lavan, taught men, women and children how to figure skate. But taking money for lessons made him a professional and barred him from being an officer in figure skating clubs.

Thus when the Midland Figure Skating Club was formed in 1955, the founding members met in the Lloyd home and listened to their advice but passed over the Lloyds when officers were elected.

"The figure skating group is nuts about amateurism. A person couldn't even work in a rink without being considered a professional, even though he couldn't even skate.

"It's silly, but that's the way it is."

The club now has about 500 members. It differs from most in its strong emphasis on teaching. Nearly 300 of those members are children who each Saturday morning get instructions at Midland's newly enclosed double rink.

Lloyd is one of the four club professionals, teaching four different groups. At Northwood Institute, Lloyd also teaches a class in bank management and two in international merchandising.

When there's extra time, he plays his Spanish guitar, works with his hand tools and studies the fine points of race sailing.

"I don't have any trouble keeping busy," Lloyd said.

"I learned quite early in life that work is something to be sought, not something to shy away from. A lot of people try to see how little work they can do.

But they don't understand what living's all about."

STORE CLOSED
ALL DAY
TUESDAY, MARCH 23rd
To Make The
FINAL CUT IN PRICES
FOR THE
FINAL WIND-UP
OF
SHOPPERS OASIS

EVERYTHING FOR THE FAMILY, AUTO, HOUSE, FIELD AND GARDEN
LOCATED ON
U.S. 31-33 SOUTH OF BENTON HARBOR - ST. JOE
4 MILES NORTH OF BERRIEN SPRINGS

$200,000
GOING OUT
OF BUSINESS SALE
GOB PERMIT NO. 1

ANOTHER CUT IN PRICES FOR THE FINAL WIND-UP to complete the huge task of selling out our $200,000 Inventory to the BARE WALLS. All Managers and Salespeople will be searching every nook and cranny, slashing prices for one last great effort. Be at our door Wednesday Morning promptly at 10:00 AM! Make the Final Wind-Up for sure!!!!

SALE BEGINS
WEDNESDAY
MORNING MARCH 24th
PROMPTLY AT 10:00 AM

Worried about too much fat in your diet?

NEW KREAMO Bread

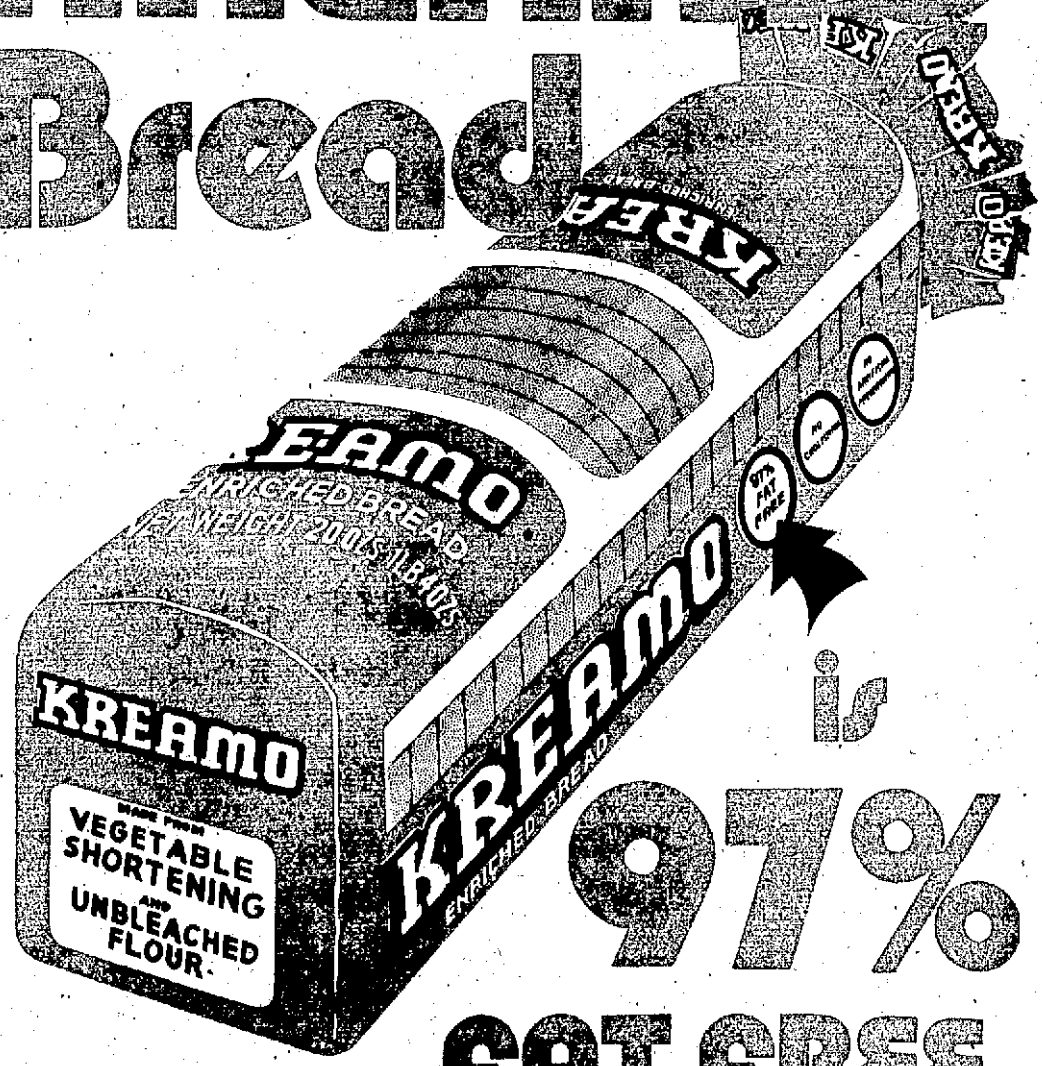

is 97% FAT FREE

No Cholestrol-No Preservatives

If, like many people, you're cutting back on fats, you'll be glad to know about new KREAMO BREAD.

Here's bread made to order for today's living. Baked with all-vegetable shortening, no animal fats. Contains no cholesterol. No artificial preservatives. And KREAMO is made from unbleached flour.

All this — plus real, old-time bread flavor and goodness. Try this new bread that's so naturally good...and so good for you. Look for KREAMO in the bright red package...today.

ICE VETERAN: Lewis E. Lloyd, 68, passes on 50 years of figure-skating experience to 15-year-old Debbie Jozwiak of Midland, Mich. She's one of nearly 300 young people who are being taught by Lloyd. (AP Wirephoto)

He's Really Expert On 'Figures'

By EDWARD C. HUTCHISON

MIDLAND, Mich. (AP) — North Dakota farmboy Lewis E. Lloyd has banked on figures to keep body and soul together.

His work at the Dow Chemical Co. earned him recognition as an expert in economics.

His enthusiasm for figure skating fathered and nurtured what is now considered one of the largest and more active figure skating clubs in Michigan.

Now 68, Lloyd is the granddaddy of Saginaw Valley figure skating.

This is a man whose next pair of skates will cost $230. That kind of money buys a custom-built boot and fine steel blade, the likes of which grace neither the shelves of sporting goods shops nor pages of the Sears, Roebuck & Co. catalog.

He wears his expertise in skating and economics proudly.

Skating came first.

"I was the only boy in a family of six," he recalled. "We were reared on a farm in the country and except for school, I never saw other boys. I never played baseball or football. I never had any interest in team sports. I guess I am a loner in that sense."

He and his skates became good buddies while he studied for his Ph.D at the University of Michigan.

The woman he was to marry won state honors for her skating. Her interest became his. He coupled her help with instruction from the physician assigned to the football team.

He studied physical chemistry only because an assistantship limited him to that field. Such a tradeoff was a familiar gamble. Back in North Dakota, he drove a school bus to pay room and board expenses at the school.

Dow hired him in 1937 as a chemist.

His goal then was to learn German. After a few months of intensive study, he became quite proud of his new tongue. That ended when he learned others at Dow could translate German chemistry papers better than he.

"I found there was no one then who knew both economics and chemistry. I changed right then and turned my attention exclusively to business economics."

Dr. Lloyd retired four years ago as an economist and business counselor. Since then, he has been called to testify as an expert witness before congressional committees 24 times.

"I don't need to take a second fiddle to anyone in the field," he said. "There is only a handful of people who have any real knowledge of this field."

Lloyd has published two books, is working on three more and has contributed chapters to several others.

His work at Dow was in Midland, but Lloyd skated in Saginaw because Midland lacked a good rink. He recalled fondly the fellow worker who got up at 4 a.m., if needed, to water the tennis court at a private club and create a layer of ice.

He and his wife, Lavan, taught men, women and children how to figure skate. But taking money for lessons made him a professional and banned him from being an officer in figure skating clubs.

Thus when the Midland Figure Skating Club was formed in 1955, the founding members met in the Lloyd home and listened to their advice but passed over the Lloyds when officers were elected.

"The figure skating group is nuts about amateurism. A person couldn't even work in a rink without being considered a professional, even though he couldn't even skate.

"It's silly, but that's the way it is."

The club now has about 500 members. It differs from most in its strong emphasis on teaching. Nearly 300 of those members are children who each Saturday morning get instructions at Midland's newly enclosed double rink.

Lloyd is one of the four club professionals, teaching four different groups. At Northwood Institute, Lloyd also teaches a class in bank management and two in international merchandising.

When there's extra time, he plays his Spanish guitar, works with his hand tools and studies the fine points of race sailing.

"I don't have any trouble keeping busy," Lloyd said.

"I learned quite early in life that work is something to be sought, not something to shy away from. A lot of people try to see how little work they can do. But they don't understand what living's all about."

STORE CLOSED
ALL DAY
TUESDAY, MARCH 23rd
To Make The
FINAL CUT IN PRICES
FOR THE
FINAL WIND-UP
OF
SHOPPERS OASIS

EVERYTHING FOR THE FAMILY, AUTO, HOUSE, FIELD AND GARDEN
LOCATED ON
U.S. 31-33 SOUTH OF BENTON HARBOR - ST. JOE
4 MILES NORTH OF BERRIEN SPRINGS

$200,000
GOING OUT
OF BUSINESS SALE
GOB PERMIT NO. 1

ANOTHER CUT IN PRICES FOR THE FINAL WIND-UP to complete the huge task of selling out our $200,000 Inventory to the BARE WALLS. All Managers and Salespeople will be searching every nook and cranny, slashing prices for one last great effort. Be at our door Wednesday Morning promptly at 10:00 AM! Make the Final Wind-Up for sure!!!!

SALE BEGINS
WEDNESDAY
MORNING MARCH 24th
PROMPTLY AT 10:00 AM

Worried about too much fat in your diet?

NEW KREAMO Bread

is 97% FAT FREE

No Cholestrol-No Preservatives

If, like many people, you're cutting back on fats, you'll be glad to know about new KREAMO BREAD.

Here's bread made to order for today's living. Baked with all-vegetable shortening, no animal fats. Contains no cholesterol. No artificial preservatives. And KREAMO is made from unbleached flour.

All this — plus real, old-time bread flavor and goodness. Try this new bread that's so naturally good...and so good for you. Look for KREAMO in the bright red package...today.

Sport Highlights

The Herald-Palladium

COMBINING The News-Palladium AND THE HERALD-PRESS

BENTON HARBOR — ST. JOSEPH, MICHIGAN MONDAY, MARCH 22, 1976

Sport Highlights

'Human' Bucks Beat Stockbridge, 54-42

Buchanan Makes 'C' State Finals

By JACK WALKDEN
Staff Sports Writer

LANSING — Alas, Buchanan's Bucks are human after all.

But then every team is allowed one bad game in the state tournament, especially if it still means a victory.

And winning was about the only thing that pleased Buchanan coach Bill Wilson in the Bucks' 54-42 Class C semifinal win over Stockbridge before more than 3,500 fans Saturday at the Lansing Civic Center.

"It wasn't artistic, but we'll take a win anytime," Wilson said. "It's the type of game you like to get out of your system. We know we can play better than that."

Artistic or not, the win still left the Bucks just one game away from the coveted Class C state championship. Buchanan, now 27-0, faces Negaunee (25-1) for the title at 8:30 p.m. Saturday at Crisler Arena in Ann Arbor. Negaunee gained a berth in the championship game by nipping previously-unbeaten Unionville-Sebawing 55-51 Saturday.

The Bucks finished with their worst shooting (45 per cent) and most turnovers (31) of the tourney, while being held to their lowest point total. But it still was enough to win.

In the end it was Buchanan's defense and marksmanship at the free throw line which made the difference. The closely-called game saw 49 fouls and 57 turnovers and the Bucks took advantage at the free-throw line. Buchanan had one less field goal than the Panthers (18-17) but made up the deficit by cashing in on 20 of 31 opportunities at the charity stripe. Stockbridge converted just six of 17 free throw attempts and more importantly missed seven vital one-and-ones.

It was the Buck defense which Wilson wanted to talk about.

"All the talk was about the Stockbridge defense," he said. "But they only got 42 points, so we didn't play all that badly on defense, either. We got help from the inside people and we had to have it.

"(Phil) Young penetrated well for Stockbridge but he still always had people to shoot over. He was never able to get a clear shot."

Stockbridge coach Phil Hora was proud of his team, which held Buchanan 24 points under its tournament average and finished 20.7.
their tournament average.

"We have nothing to be ashamed of," Hora said. "We played about as well as we're capable of playing. We could have shot better, but it's tough shooting over 6-6 players. We came alot farther than anyone expected us to, I know that. I couldn't ask for anymore from the kids.

"They (Buchanan) certainly deserve to be No. 1," he added. "I haven't seen very many Class C teams any better. They've got everything — strong guards and big men inside."

Buchanan again featured a balanced scoring attack led by the Busby brothers. Mike tossed in 15 points and Gerald added 14. Center Ken Garrett was held to 10 points, his lowest total of the season, but still cracked double figures for the 28th straight game.

Young was the only Stockbridge player to finish in double digits, hitting seven of 14 from the floor and scoring 15 points.

It was the Panther full-court press which kept Stockbridge in the game during the first half. Buchanan raced out to a 17-5 lead in the first six minutes before Stockbridge used the press to all but stop the Buck attack. Buchanan went almost six minutes without scoring as Stockbridge came back to twice tie the game, the last time at 22-22 with less than two minutes left in the half.

"I thought we could bother them a little with the press," Hora said. "But I didn't expect it to bother them that much. But, then, defense is what got us this far. When you can hold a player like Garrett to 10 points, that's defense.

"We went to the press earlier than I had wanted to. But when you fall behind as fast as we did, you have to do something. I thought the press would rattle Buchanan. But I expected it to hurt a little, but not enough like what happened in the second half."

Wilson felt the Bucks just weren't adjusting to the Panther press in the first half.

"We were being denied the ball because they were pinching in close and we couldn't get through," Wilson said. "We adjusted in the second half by using our pick to create a defensive switch. It was easier to get the ball in and we were more successful in the second half.

"We could've cracked in the second quarter," Wilson said. "But we held our composure. Some of the other teams that played Saturday didn't."

Buchanan outscored Stockbridge 9-2 in the first five minutes of the second half to grab a commanding 35-24 lead. The Panthers never got closer than seven after that.

Foul trouble forced the Bucks into their four-corner offense for most of the second half. Gerald Busby took advantage of the situation by scoring two baskets and getting fouled on four other occasions.

"Gerald really picked up the slack, but then he's been doing it all year," Wilson said. "We were forced into the four-corner earlier than we wanted to because we had to protect the kids in foul trouble.

"Our guards were not able to penetrate as much as they had in earlier games, but Gerald was able to."

Due to fouls and turnovers, Buchanan incredibly got off just 38 shots from the floor, hitting 17. Stockbridge canned just 18 of 50 for 36 per cent.

Buchanan held a 41-31 board edge with Mike Busby hauling down 13, Garrett 11 and Gerald Busby six. Milt Campbell had 13 for the Panthers.

GREAT FAKE? Buchanan's Gerald Busby (10) appears to have put such a great fake on three Stockbridge players that the trio is looking into the stands for the Buck center during Saturday's Class C semifinal game at the Lansing Civic Center. Actually, the look of surprise is directed at an official, who had just whistled Jerry King (middle) for one of 49 fouls called during the game. Milt Campbell (55) and Larry Conley (25) also look puzzled for the Panthers. Buchanan got past Stockbridge 54-42 to gain a berth in the state finals. (Staff photo by Harry Smith)

Unbeaten Rutgers Next For U-M

Wolverines Aiming For Another Shot At Indiana

LOUISVILLE (AP) — Michigan could get a third shot at No. 1-ranked Indiana, but first there's a little matter of getting by a team that has yet to lose a game this college basketball season: Rutgers.

The ninth-ranked Wolverines tangle with fourth-ranked Rutgers in one semifinal of the National Collegiate Athletic Association tournament Saturday in Philadelphia, while unbeaten Indiana meets defending champion UCLA in the other. The winners meet next Monday night for the title.

Michigan, runner-up to Indiana in the Big Ten, lost twice to the Hoosiers but can't afford to look ahead to a rematch.

"Any team that wins 31 games without a loss — well, if you look by 'em, you've gotta be nuts," said Michigan coach Johnny Orr of Rutgers, after his team beat Missouri, 95-88, Saturday in the quarterfinals. "But maybe they'll look by us."

Big Eight champion Missouri overcame an 18-point deficit in the first half and took a five-point lead 12 minutes into the second to turn the Midwest Regional title game at Louisville's Freedom Hall into a close battle.

However, the great outside shooting of Willie Smith wasn't enough to offset the balance of Michigan. Smith, who scored 29 of his 43 points in the second half, cooled off the last 7½ minutes, and the spirited young Wolverines kept their cool in the stretch.

"They've got a five-man team," said Missouri coach Norm Stewart, referring to the Wolverines' balance.

"They've only got one player on the team, and that can't beat you," said Michigan's Rickey Green in describing the Tigers.

And teammate Dave Baxter added, "When he (Smith) can't do the things he wants to, it hurts the team. You can't be a good team with one man trying to do it." Baxter added 18 points for Michigan.

The triumph raised Michigan's record to 24-6, matching its previous highest victory total.

Asked if his players let up with the big lead, he said, "I didn't see anybody relaxing. The natural thing when you have a lead like that, though, is that you don't call on that extra something. You don't push yourself. I think that was our case."

Robinson wound up with 21 points and grabbed 16 rebounds, while teammate Phil Hubbard had 20 points and 18 rebounds. Hubbard was joined on the all-tournament team by Green, who had 23 points, plus Smith, Adrian Dantley of Notre Dame and Rick Bullock of Texas Tech.

Smith was named most valuable player.

MICHIGAN (95)
Britt 3 1-2 7, Robinson 6 9-10 21, Hubbard 8 4-7 20, Green 9 5-7 23, Grote 2 0-0 4, Baxter 6 6-8 18, Staton 1 0-0 2, Bergen 0 0-0 0, Hardy 0 0-0 0. Total: 35 25-34.
MISSOURI (88)
Kennedy 8 0-1 16, K. Anderson 2 0-3 4, Clayton 0 0-0 0, Currie 3 1-3 7, Smith 18 7-11 43, Ray 6 1-2 13, Sims 1 0-0 2, M. Anderson 1 1-2 3, Van Rheen 0 0-0 0, Stallman 0 0-0 0. Totals: 39 10-22.
Halftime: Michigan 50, Missouri 37. Total fouls: Michigan 21, Missouri 29. Fouled out: Grote, Kennedy, K. Anderson, Currie. Technicals: K. Anderson, Smith. A: 8,278.

HAPPY DAY: Michigan head coach Johnny Orr (left) and assistant coach Bill Frieder embrace after the Wolverines defeated Missouri Saturday for the NCAA Midwest Regional championship in Louisville. (AP Wirephoto)

Michigan Survives Missouri's Physical, Verbal Intimidation

LOUISVILLE, Ky. (AP) — Push, shove, slam, grab, knock, bump, bruise, batter.

It was a pretty rough quarterfinal game for the Michigan Wolverines, but they dished out as much as they took Saturday against Missouri and survived plenty of verbal and physical intimidation as well.

Just ask Steve Grote. The gritty junior guard, noted for his bull-like defensive style, refused to back down against riled-up Willie Smith.

Grote wound up fouling out of the 95-88 Michigan victory, which sends the Wolverines to the National Collegiate Athletic Association basketball tourney semifinals against Rutgers Saturday at Philadelphia.

Smith — who scored a career-high 43 points — put both his hands in Grote's face and shoved him in the opening minutes of the game when Grote was preparing to inbound the ball.

"He started talking to me," Grote said, "and I stuck my face right in his. He called me, 'White boy.' I guess he thought that would scare me. It didn't. I knew I was a white boy."

There was no foul called. "That ...," Smith said of Grote. "They're going out, trying to trip and hold. If I was a coach, I wouldn't tell my players to do that."

That incident was the most obvious, but there were others less noticeable because of the flow of the game.

There were 50 personal fouls called (29 by Missouri) and two technicals — one on Smith for slamming the ball to the court in anger over a call. Four players fouled out: Grote, plus Tigers Jim Kennedy, Kim Anderson and Jeff Currie.

Dave Baxter, who played 30 minutes as Grote's replacement, had a few words with Smith during his efforts to stop the super outside shooter.

"He thought I was holding him on a cut to the basket," Baxter said. "I said I wasn't. He said, 'Let's play ball,' and that was it. Words are going to be said when everyone's playing hard."

Smith, in a put-on, said the words exchanged were "all complimentary" and that the Wolverines "are sportsmen. I am, too. I'm just not used to losing."

Kennedy had a number of jostling encounters, and Coach Norm Stewart pulled him after one of them, apparently to prevent a further flareup.

"It was rough as heck under the boards," Kennedy said. "There was a lot of pushing and shoving. We both got away with a lot of stuff and they (officials Henry Nichols and Robert Wortman) could have blown the whistle every five seconds if they had wanted."

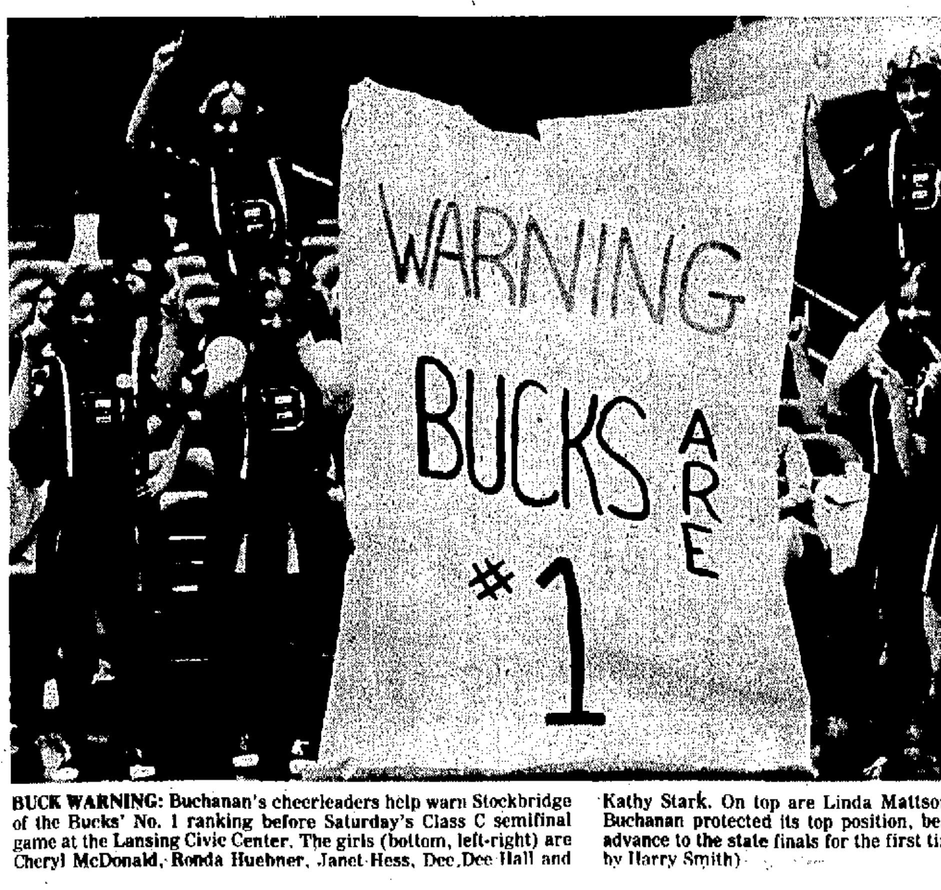

BUCK WARNING: Buchanan's cheerleaders help warn Stockbridge of the Bucks' No. 1 ranking before Saturday's Class C semifinal game at the Lansing Civic Center. The girls (bottom, left-right) are Cheryl McDonald, Ronda Huebner, Janet Hess, Dee Dee Hall and Kathy Stark. On top are Linda Mattson (left) and Karen Aalfs. Buchanan protected its top position, beating Stockbridge 54-42 to advance to the state finals for the first time since 1955. (Staff photo by Harry Smith)

High School Tourney

Final Pairings

CLASS A
Saginaw (20-7) vs. Detroit Catholic Central (24-3) at 2:30 p.m.

CLASS B
River Rouge (24-3) vs. Flint Beecher (26-0) at 11 a.m.

CLASS C
Buchanan (28-0) vs. Negaunee (25-1) at 8:30 p.m.

CLASS D
Detroit St. Martin DePorres (24-1) vs. Harbor Springs (27-0) at 7 p.m.
All games to be played at the University of Michigan's Crisler Arena.

Semifinal Results

CLASS A
Saginaw 53, Pontiac Central 52
Detroit Catholic Central 68, Lansing Everett 60

CLASS B
River Rouge 58, Saginaw Buena Vista 56
Flint Beecher 75, Coldwater 41

CLASS C
Negaunee 55, Unionville-Sebewaing 51
Buchanan 54, Stockbridge 42

CLASS D
Detroit St. Martin DePorres 61, Detroit East Catholic 46
Harbor Springs 86, Maple City Glen Lake 70

Semifinal Box Scores

CLASS A

PONTIAC (52)
Carley 7 1-2 16, Haynes 2 0-1 4, Coleman 0 0-0 0, Hill 9 3-4 21, Bilbo 0 1-2 1, Russell 5 0-1 10, Brown 0 0-0 0. Totals 23 6-11.

SAGINAW (53)
Jones 2 0-0 4, Williams 3 0-0 6, Roby 7 2-2 16, Bond 4 1-2 9, O'Neal 0 0-0 0, Ray 1 0-0 2, Peterson 4 3-5 11, Ware 1 1-2 3, Land 0 0-0 0, Kelly 1 0-0 2. Totals 23 7-11.

Pontiac	14	10	13	15	— 52
Saginaw	8	11	14	20	— 53

Fouled out: Bond, Roby. Total fouls: Pontiac 12, Saginaw 19.
A: 9,865

DETROIT C.C. (68)
Kaye 6 1-3 13, Mitchell 0 0-0 0, Abel 2 2-3 6, Fitzgerald 7 3-3 17, Prince 11 4-6 26, Parran 2 2-2 6, Gonzales 0 0-0 0. Totals 28 12-17.

LANSING (60)
Hunter 3 2-2 8, Johnson 11 8-9 30, Dowson 5 3-5 13, Chastine 1 3-5 5, Benson 0 0-0 0, Smith 0 2-2 2, Lenhard 1 0-0 2. Totals 21 18-23.

Detroit CC	14	15	15	24	— 68
Lansing	15	18	11	16	— 60

Fouled out: Johnson, Kaye. Total fouls: Detroit CC 19, Lansing 19.
A: 9,665.

CLASS B

BUENA VISTA (56)
Price 7 0-3 14, Gipson 2 3-3 7, Plowden 6 0-0 12, Matthew 5 0-2 10, Haynie 0 2-3 2, Howard 5 1-2 11, Young 0 0-0 0. Totals 25 6-13.

RIVER ROUGE (58)
Blackwell 3 1-5 7, Pierce 3 2-2 8, Reeves 3 4-6 10, Boatwright 5 1-2 11, Campbell 9 2-3 20, Martin 0 0-0 0, Wilson 0 2-2 2, Johnson 0 0-0 0, Schultz 0 0-0 0. Totals 23 12-20.

Buena Vista	14	17	16	11	— 56
River Rouge	21	15	14	8	— 58

Fouled out: None. Total fouls: Buena Vista 15, River Rouge 18.
A: 9,215

COLDWATER (41)
Post 0 4-8 4, Gates 5 7-8 17, Stansell 1 3-7 5, Clyne 1 1-2 3, Sowles 3 0-1 6, Lewis 1 0-1 2, Mossman 2 0-0 4, Snyder 0 0-0 0, Murdock 0 0-0 0, Dubois 0 0-0 0, LaGrow 0 0-0 0. Totals 13 15-27.

BEECHER (75)
Pitts 2 0-1 4, Smith 6 0-0 12, Flanory 6 0-0 12, McCarty 0 0-0 0, Rison 13 5-8 31, Carpenter 4 2-2 10, Bullock 1 0-1 2, Wiley 2 0-1 4, Mosley 0 0-0 0. Totals 34 7-13.

Coldwater	10	7	9	15	— 41
Beecher	13	16	18	28	— 75

Fouled out: None. Total fouls: Coldwater 15, Beecher 23. Technicals: Beecher 2.
A: 9,215

CLASS C

NEGAUNEE (55)
C. Vercoe 9 5-7 23, Gleason 3 4-6 10, J. Vercoe 3 0-1 6, Johnson 0 2-2 2, Ellis 6 1-2 13, Laitinen 0 0-1 0, Lakeniere 0 1-2 1. Totals 21 13-21.

UNIONVILLE-SEBEWAING (51)
Koch 4 0-1 8, Geltel 2 1-2 5, Treiber 3 0-1 6, Dunckel 5 0-0 10, Rodriquez 1 2-2 4, Blitzer 1 5-10 7, Adlam 4 3-6 11, Stocker 0 0-0 0, Eisengruber 0 0-0 0, Scheck 0 0-0 0. Totals 20 11-22.

Negaunee	13	15	16	11	— 55
Union-Seb	15	19	2	15	— 51

Fouled out: C. Vercoe, Gleason, Koch, Dunckel, Adlam. Total fouls: Negaunee 18, Unionville-Sebewaing 27.
A: 1,000.

STOCKBRIDGE (42)
King 1 0-0 2, Kennedy 1 2-3 4, M. Campbell 3 3-5 9, Young 7 1-6 15, Stanley 1 0-2 2, Minix 1 0-1 2, Lee 3 0-0 6, Pena 1 0-0 2, T. Campbell 0 0-0 0. Totals 18 6-17.

BUCHANAN (54)
Garrett 5 0-1 10, M. Busby 5 5-6 15, G. Busby 4 6-11 14, K. Vanderbush 2 4-6 8, W. Vanderbush 1 4-4 6, Frazier 0 0-0 0, Jones 0 1-3 1, Brown 0 0-0 0. Totals 17 20-31.

Stockbridge	11	11	6	4	— 42
Buchanan	17	9	11	17	— 54

Fouled out: Stockbridge, Kennedy. Total fouls: Stockbridge 26, Buchanan 23.
A: 5,127

CLASS D

DePORRES (61)
Webb 2 2-2 6, Duhart 4 1-1 9, Walker 2 3-4 7, Fuller 5 4-6 14, Harris 6 2-4 14, Garwood 3 3-5 9, Jones 0 2-2 2. Totals 22 17-24.

EAST CATHOLIC (46)
Anderson 3 0-0 6, Williams 7 0-0 14, Tripplett 1 0-0 2, N. Merchant 6 0-0 12, E. Merchant 5 0-0 10, McMillion 1 0-0 2. Totals 23 0-0.

DePorres	11	13	15	22	— 61
East Cath	4	8	14	20	— 46

Fouled out: E. Merchant. Total fouls: DePorres 7, East Catholic 18.
A: 1,000

HARBOR SPRINGS (86)
G. Morse 7 0-1 14, Kelbel 14 0-0 28, D. Rhine 9 0-2 19, Reeves 4 0-0 8, Lauer 5 0-0 10, T. Rhine 4 0-0 8, Owen 0 0-0 0, Beatty 0 0-0 0, J. Morse 0 0-0 0, Linehan 0 0-0 0, Curnow 0 0-0 0, Chellis 0 0-0 0. Totals 43 0-3.

GLEN LAKE (70)
Baumgardner 8 5-10 21, Kotila 10 1-2 21, Prentice 3 2-4 8, Swiercz 4 2-6 10, Brzinski 1 0-0 2, Novak 1 0-0 2, Hackney 1 1-0 2, Ford 2 0-0 4. Totals 33 10-22.

Harbor Spgs	19	21	22	24	— 86
Glen Lake	20	15	14	21	— 70

Fouled out: Lauer. Total fouls: Harbor Springs 3, Glen Lake 9.
A: 3,102

Buck Ticket Sales Slated

BUCHANAN — Buchanan season ticket holders may purchase tickets to Saturday's Class C state championship game against Negaunee from 6 to 7 p.m. tonight at the Buck Gym ticket booth. General ticket sale will start at 7 a.m. Wednesday at the gym ticket booth. Purchasers will be limited to one ticket each and must show proof of residency in the school district. Buchanan's allotment for the Ann Arbor championship contest will be 1,000 tickets.

The Herald-Palladium
COMBINING The News-Palladium AND THE HERALD-PRESS
BENTON HARBOR — ST. JOSEPH, MICHIGAN MONDAY, MARCH 22, 1976

Sport Highlights

'Human' Bucks Beat Stockbridge, 54-42

Buchanan Makes 'C' State Finals

By JACK WALKDEN
Staff Sports Writer

LANSING — Alas, Buchanan's Bucks are human after all.

But then every team is allowed one bad game in the state tournament, especially if it still means a victory.

And winning was about the only thing that pleased Buchanan coach Bill Wilson in the Bucks' 54-42 Class C semifinal win over Stockbridge before more than 3,500 fans Saturday at the Lansing Civic Center.

"It wasn't artistic, but we'll take a win anytime," Wilson said. "It's the type of game you like to get out of your system. We know we can play better than that."

Artistic or not, the win still left the Bucks just one game away from the coveted Class C state championship. Buchanan, now 27-0, faces Negaunee (25-1) for the title at 8:30 p.m. Saturday at Crisler Arena in Ann Arbor. Negaunee gained a berth in the championship game by nipping previously-unbeaten Unionville-Sebawing 55-51 Saturday.

The Bucks finished with their worst shooting (45 per cent) and most turnovers (31) of the tourney, while being held to their lowest point total. But it still was enough to win.

In the end it was Buchanan's defense and marksmanship at the free throw line which made the difference. The closely-called game saw 49 fouls and 57 turnovers and the Bucks took advantage at the free throw line. Buchanan had one less field goal than the Panthers (18-17) but made up the deficit by cashing in on 20 of 31 opportunities at the charity stripe. Stockbridge converted just six of 17 free throw attempts and more importantly missed seven vital one-and-ones.

It was the Buck defense which Wilson wanted to talk about.

"All the talk was about the Stockbridge defense," he said. "But they only got 42 points, so we didn't play all that badly on defense, either. We got help from the inside people and we had to have it.

"(Phil) Young penetrated well for Stockbridge but he still always had people to shoot over. He was never able to get a clear shot."

Stockbridge coach Phil Hora was proud of his team, which held Buchanan 24 points under its tournament average and finished 20.7.
their tournament average.

"We have nothing to be ashamed of," Hora said. "We played about as well as we're capable of playing. We could have shot better, but it's tough shooting over 6-6 players. We came alot farther than anyone expected us to, I know that. I couldn't ask for anymore from the kids.

"They (Buchanan) certainly deserve to be No. 1," he added. "I haven't seen very many Class C teams any better. They've got everything — strong guards and big men inside."

Buchanan again featured a balanced scoring attack led by the Busby brothers. Mike tossed in 15 points and Gerald added 14. Center Ken Garrett was held to 10 points, his lowest total of the season, but still cracked double figures for the 28th straight game.

Young was the only Stockbridge player to finish in double digits, hitting seven of 14 from the floor and scoring 15 points.

It was the Panther full-court press which kept Stockbridge in the game during the first half. Buchanan raced out to a 17-5 lead in the first six minutes before Stockbridge used the press to all but stop the Buck attack. Buchanan went almost six minutes without scoring as Stockbridge came back to twice tie the game, the last time at 22-22 with less than two minutes left in the half.

"I thought we could bother them a little with the press," Hora said. "But I didn't expect it to bother them that much. But, then, defense is what got us this far. When you can hold a player like Garrett to 10 points, that's defense.

"We went to the press earlier than I had wanted to. But when you fall behind as fast as we did, you have to do something. I thought the press would rattle Buchanan. But I expected it to hurt a little, but not enough like what happened in the second half."

Wilson felt the Bucks just weren't adjusting to the Panther press in the first half.

"We were being denied the ball because they were pinching in close and we couldn't get through," Wilson said. "We adjusted in the second half by using our pick to create a defensive switch. It was easier to get the ball in and we were more successful in the second half.

"We could've cracked in the second quarter," Wilson said. "But we held our composure. Some of the other teams that played Saturday didn't."

Buchanan outscored Stockbridge 9-2 in the first five minutes of the second half to grab a commanding 35-24 lead. The Panthers never got closer than seven after that.

Foul trouble forced the Bucks into their four-corner offense for most of the second half. Gerald Busby took advantage of the situation by scoring two baskets and getting fouled on four other occasions.

"Gerald really picked up the slack, but then he's been doing it all year," Wilson said. "We were forced into the four-corner earlier than we wanted to because we had to protect the kids in foul trouble.

"Our guards were not able to penetrate as much as they had in earlier games, but Gerald was able to."

Due to fouls and turnovers, Buchanan incredibly got off just 38 shots from the floor, hitting 17. Stockbridge canned just 18 of 50 for 36 per cent.

Buchanan held a 41-31 board edge with Mike Busby hauling down 13, Garrett 11 and Gerald Busby six. Milt Campbell had 13 for the Panthers.

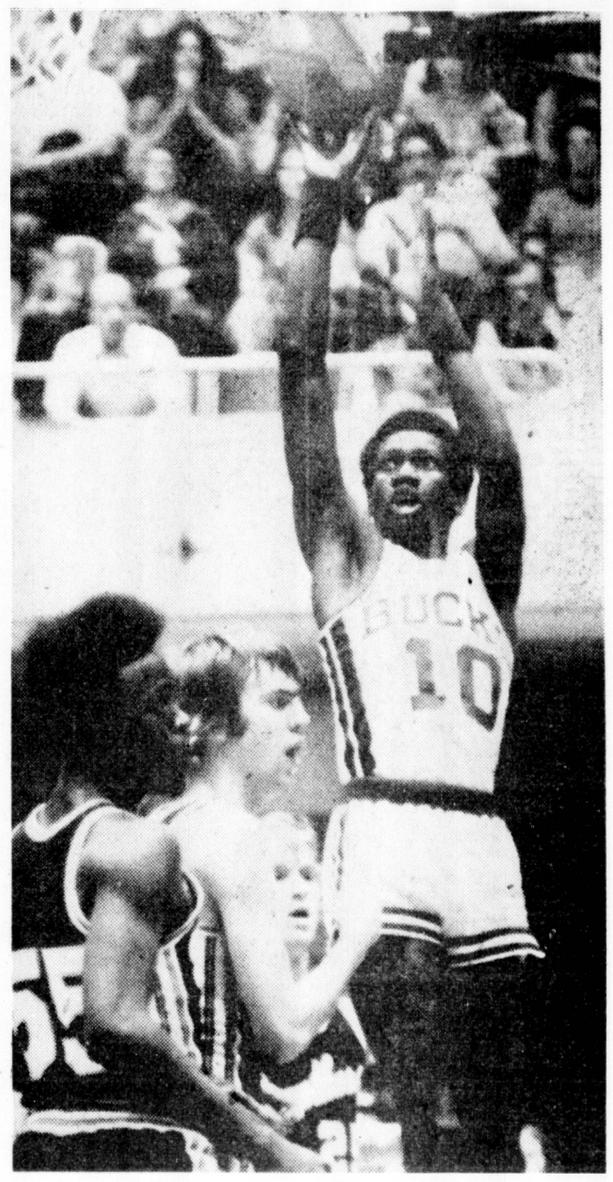

GREAT FAKE? Buchanan's Gerald Busby (10) appears to have put such a great fake on three Stockbridge players that the trio is looking into the stands for the Buck center during Saturday's Class C semifinal game at the Lansing Civic Center. Actually, the look of surprise is directed at an official, who had just whistled Jerry King (middle) for one of 49 fouls called during the game. Milt Campbell (55) and Larry Conley (25) also look puzzled for the Panthers. Buchanan got past Stockbridge 54-42 to gain a berth in the state finals. (Staff photo by Harry Smith)

Unbeaten Rutgers Next For U-M

Wolverines Aiming For Another Shot At Indiana

LOUISVILLE (AP) — Michigan could get a third shot at No. 1-ranked Indiana, but first there's a little matter of getting by a team that has yet to lose a game this college basketball season: Rutgers.

The ninth-ranked Wolverines tangle with fourth-ranked Rutgers in one semifinal of the National Collegiate Athletic Association tournament Saturday in Philadelphia, while unbeaten Indiana meets defending champion UCLA in the other. The winners meet next Monday night for the title.

Michigan, runner-up to Indiana in the Big Ten, lost twice to the Hoosiers but can't afford to look ahead to a rematch.

"Any team that wins 31 games without a loss — well, if you look by 'em, you've gotta be nuts," said Michigan coach Johnny Orr of Rutgers, after his team beat Missouri, 95-88, Saturday in the quarterfinals. "But maybe they'll look by us."

Big Eight champion Missouri overcame an 18-point deficit in the first half and took a five-point lead 12 minutes into the second to turn the Midwest Regional title game at Louisville's Freedom Hall into a close battle.

However, the great outside shooting of Willie Smith wasn't enough to offset the balance of Michigan. Smith, who scored 29 of his 43 points in the second half, cooled off the last 7½ minutes, and the spirited young Wolverines kept their cool in the stretch.

"They've got a five-man team," said Missouri coach Norm Stewart, referring to the Wolverines' balance.

"They've only got one player on the team, and that can't beat you," said Michigan's Rickey Green in describing the Tigers.

And teammate Dave Baxter added, "When he (Smith) can't do the things he wants to, it hurts the team. You can't be a good team with one man trying to do it." Baxter added 18 points for Michigan.

The triumph raised Michigan's record to 24-6, matching its previous highest victory total.

Asked if his players let up with the big lead, he said, "I didn't see anybody relaxing. The natural thing when you have a lead like that, though, is that you don't call on that extra something. You don't push yourself. I think that was our case."

Robinson wound up with 21 points and grabbed 16 rebounds, while teammate Phil Hubbard had 20 points and 18 rebounds. Hubbard was joined on the all-tournament team by Green, who had 23 points, plus Smith, Adrian Dantley of Notre Dame and Rick Bullock of Texas Tech.

Smith was named most valuable player.

MICHIGAN (95)
Britt 3 1-2 7, Robinson 6 9-10 21, Hubbard 8 4-7 20, Green 9 5-7 23, Grote 2 0-0 4, Baxter 6 6-8 18, Staton 1 0-0 2, Bergen 0 0-0 0, Hardy 0 0-0 0. Total: 35 25-34.

MISSOURI (88)
Kennedy 8 0-1 16, K. Anderson 2 0-3 4, Claybon 0 0-0 0, Currie 3 1-3 7, Smith 18 7-11 43, Ray 6 1-2 13, Sims 1 0-0 2, M. Anderson 1 1-2 3, Van Rheen 0 0-0 0, Stallman 0 0-0 0. Totals: 39 10-22.

Halftime: Michigan 50, Missouri 37. Total fouls: Michigan 21, Missouri 29. Fouled out: Grote, Kennedy, K. Anderson, Currie. Technicals: K. Anderson, Smith. A: 8,378.

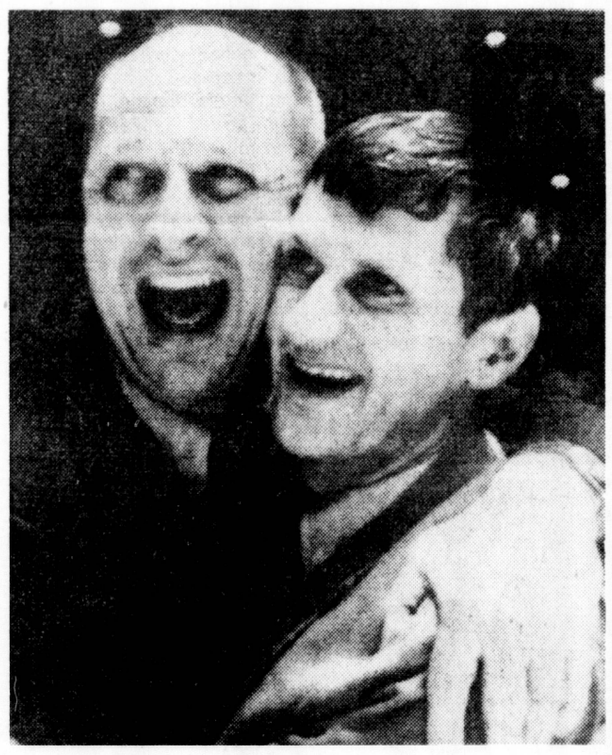

HAPPY DAY: Michigan head coach Johnny Orr (left) and assistant coach Bill Frieder embrace after the Wolverines defeated Missouri Saturday for the NCAA Midwest Regional championship in Louisville. (AP Wirephoto)

Michigan Survives Missouri's Physical, Verbal Intimidation

LOUISVILLE, Ky. (AP) — Push, shove, slam, grab, knock, bump, bruise, batter.

It was a pretty rough quarterfinal game for the Michigan Wolverines, but they dished out as much as they took Saturday against Missouri and survived plenty of verbal and physical intimidation as well.

Just ask Steve Grote. The gritty junior guard, noted for his bull-like defensive style, refused to back down against riled-up Willie Smith.

Grote wound up fouling out of the 95-88 Michigan victory, which sends the Wolverines to the National Collegiate Athletic Association basketball tourney semifinals against Rutgers Saturday at Philadelphia.

Smith — who scored a career-high 43 points — put both his hands in Grote's face and shoved him in the opening minutes of the game when Grote was preparing to inbound the ball.

"He started talking to me," Grote said, "and I stuck my face right in his. He called me, 'White boy.' I guess he thought that would scare me. It didn't. I knew I was a white boy."

There was no foul called. "That ...," Smith said of Grote. "They're going out, trying to trip and hold. If I was a coach, I wouldn't tell my players to do that."

That incident was the most obvious, but there were others less noticeable because of the flow of the game.

There were 50 personal fouls called (29 by Missouri) and two technicals — one on Smith for slamming the ball to the court in anger over a call. Four players fouled out: Grote, plus Tigers Jim Kennedy, Kim Anderson and Jeff Currie.

Dave Baxter, who played 30 minutes as Grote's replacement, had a few words with Smith during his efforts to stop the super outside shooter.

"He thought I was holding him on a cut to the basket," Baxter said. "I said I wasn't. He said, 'Let's play ball,' and that was it. Words are going to be said when everyone's playing hard."

Smith, in a put-on, said the words exchanged were "all complimentary" and that the Wolverines "are sportsmen. I am, too. I'm just not used to losing."

Kennedy had a number of jostling encounters, and Coach Norm Stewart pulled him after one of them, apparently to prevent a further flareup.

"It was rough as heck under the boards," Kennedy said. "There was a lot of pushing and shoving. We both got away with a lot of stuff and they (officials Henry Nichols and Robert Wortman) could have blown the whistle every five seconds if they had wanted."

BUCK WARNING: Buchanan's cheerleaders help warn Stockbridge of the Bucks' No. 1 ranking before Saturday's Class C semifinal game at the Lansing Civic Center. The girls (bottom, left-right) are Cheryl McDonald, Ronda Huebner, Janet Hess, Dee Dee Hall and Kathy Stark. On top are Linda Mattson (left) and Karen Aalfs. Buchanan protected its top position, beating Stockbridge 54-42 to advance to the state finals for the first time since 1955. (Staff photo by Harry Smith)

High School Tourney

Final Pairings

CLASS A
Saginaw (20-7) vs. Detroit Catholic Central (24-3) at 2:30 p.m.

CLASS B
River Rouge (24-3) vs. Flint Beecher (26-0) at 11 a.m.

CLASS C
Buchanan (28-0) vs. Negaunee (25-1) at 8:30 p.m.

CLASS D
Detroit St. Martin DePorres (24-1) vs. Harbor Springs (27-0) at 7 p.m.
All games to be played at the University of Michigan's Crisler Arena.

Semifinal Results

CLASS A
Saginaw 53, Pontiac Central 52
Detroit Catholic Central 68, Lansing Everett 60

CLASS B
River Rouge 58, Saginaw Buena Vista 56
Flint Beecher 75, Coldwater 41

CLASS C
Negaunee 55, Unionville-Sebewaing 51
Buchanan 54, Stockbridge 42

CLASS D
Detroit St. Martin DePorres 61, Detroit East Catholic 46
Harbor Springs 86, Maple City Glen Lake 70

Semifinal Box Scores

CLASS A

PONTIAC (52)
Corley 7 1-2 16, Haynes 2 0-1 4, Coleman 0 0-0 0, Hill 9 3-4 21, Bilbo 0 1-2 1, Russell 5 0-1 10, Brown 0 0-0 0. Totals 23 6-11.

SAGINAW (53)
Jones 2 0-0 4, Williams 3 0-0 6, Roby 7 2-2 16, Bond 4 1-2 9, O'Neal 0 0-0 0, Roy 1 0-0 2, Peterson 4 3-5 11, Ware 1 1-2 3, Land 0 0-0 0, Kelly 1 0-0 2. Totals 23 7-11.

Pontiac	14	10	13	15	—52
Saginaw	8	11	14	20	—53

Fouled out: Bond, Roby. Total fouls: Pontiac 12, Saginaw 18.
A: 9,865

DETROIT C.C. (68)
Kaye 6 1-3 13, Mitchell 0 0-0 0, Abel 2 2-3 6, Fitzgerald 7 3-3 17, Prince 11 4-6 26, Parran 2 2-2 6, Gonzales 0 0-0 0. Totals 28 12-17.

LANSING (60)
Hunter 3 2-2 8, Johnson 11 8-9 30, Dawson 5 3-5 13, Chastine 1 3-5 5, Benson 0 0-0 0, Smith 0 2-2 2, Lenhard 1 0-0 2. Totals 21 18-23.

Detroit CC	14	15	15	24	—68
Lansing	15	18	11	16	—60

Fouled out: Johnson, Kaye. Total fouls: Detroit CC 19, Lansing 19.
A: 9,865.

CLASS B

BUENA VISTA (56)
Price 7 0-3 14, Gipson 2 3-3 7, Plowden 6 0-0 12, Matthew 5 0-2 10, Haynie 0 2-3 2, Howard 5 1-2 11, Young 0 0-0 0. Totals 25 6-13.

RIVER ROUGE (58)
Blackwell 3 1-5 7, Pierce 3 2-2 8, Reeves 3 4-6 10, Boatwright 5 1-2 11, Campbell 9 2-3 20, Martin 0 0-0 0, Wilson 0 2-2 2, Johnson 0 0-0 0, Schultz 0 0-0 0. Totals 23 12-20.

Buena Vista	14	17	16	11	—56
River Rouge	21	15	14	8	—58

Fouled out: None. Total fouls: Buena Vista 15, River Rouge 18.
A: 9,215

COLDWATER (41)
Post 0 4-8 4, Gates 5 7-8 17, Stansell 1 3-7 5, Clyne 1 1-2 3, Sowles 3 0-1 6, Lewis 1 0-1 2, Mossman 2 0-0 4, Snyder 0 0-0 0, Murdock 0 0-0 0, Dubois 0 0-0 0, LaGrow 0 0-0 0. Totals 13 15-27.

BEECHER (75)
Pitts 2 0-1 4, Smith 6 0-0 12, Flanory 6 0-0 12, McCarty 0 0-0 0, Rison 13 5-8 31, Carpenter 4 2-2 10, Bullock 1 0-1 2, Wiley 2 0-1 4, Mosley 0 0-0 0. Totals 34 7-13.

Coldwater	10	7	9	15	—41
Beecher	13	16	18	28	—75

Fouled out: None. Total fouls: Coldwater 15, Beecher 23. Technicals: Beecher 2.
A: 9,215

CLASS C

NEGAUNEE (55)
C. Vercoe 9 5-7 23, Gleason 3 4-6 10, J. Vercoe 3 0-1 6, Johnson 0 2-2 2, Ellis 6 1-2 13, Laitinen 0 0-1 0, Lafreniere 0 1-2 1. Totals 21 13-21.

UNIONVILLE-SEBEWAING (51)
Koch 4 0-1 8, Gettel 2 1-2 5, Treiber 3 0-1 6, Dunckel 5 0-0 10, Rodriguez 1 2-2 4, Bitzer 1 5-10 7, Adlam 4 3-6 11, Stecker 0 0-0 0, Eisengrueber 0 0-0 0, Scheck 0 0-0 0. Totals 20 11-22.

Negaunee	13	15	16	11	—55
Union-Seb	15	19	2	15	—51

Fouled out: C. Vercoe, Gleason, Koch, Dunckel, Adlam. Total fouls: Negaunee 18, Unionville-Sebewaing 22.
A: 3,000.

STOCKBRIDGE (42)
King 1 0-0 2, Kennedy 1 2-3 4, M. Campbell 3 3-5 9, Young 7 1-6 15, Stanley 1 0-2 2, Minix 1 0-1 2, Lee 3 0-0 6, Pena 1 0-0 2, T. Campbell 0 0-0 0. Totals 18 6-17.

BUCHANAN (54)
Garrett 5 0-1 10, M. Busby 5 5-6 15, G. Busby 4 6-11 14, K. Vanderbush 2 4-6 8, W. Vanderbush 1 4-4 6, Frazier 0 0-0 0, Jones 0 1-3 1, Brown 0 0-0 0. Totals 17 20-31.

Stockbridge	11	11	6	4	—42
Buchanan	17	9	11	17	—54

Fouled out: Stockbridge, Kennedy. Total fouls: Stockbridge 26, Buchanan 23.
A: 5,127

CLASS D

DePORRES (61)
Webb 2 2-2 6, Duhart 4 1-1 9, Walker 2 3-4 7, Fuller 5 4-6 14, Harris 6 2-4 14, Garwood 3 3-5 9, Jones 0 2-2 2. Totals 22 17-24.

EAST CATHOLIC (46)
Anderson 3 0-0 6, Williams 7 0-0 14, Tripplett 1 0-0 2, N. Merchant 6 0-0 12, E. Merchant 5 0-0 10, McMillian 1 0-0 2. Totals 23 0-0.

DePorres	11	13	15	22	—61
East Cath	4	8	14	20	—46

Fouled out: E. Merchant. Total fouls: DePorres 7, East Catholic 18.
A: 1,000

HARBOR SPRINGS (86)
G. Morse 7 0-1 14, Kelbel 14 0-0 28, D. Rhine 9 0-2 19, Reeves 4 0-0 0, Lauer 5 0-0 10, T. Rhine 4 0-0 8, Owen 0 0-0 0, Beatty 0 0-0 0, J. Morse 0 0-0 0, Linehan 0 0-0 0, Curnow 0 0-0 0, Chellis 0 0-0 0. Totals 43 0-3.

GLEN LAKE (70)
Baitlergeon 8 5-10 21, Kotila 10 1-2 21, Prentice 3 2-4 8, Swierad 4 2-6 10, Brzinski 1 0-0 2, Novak 1 0-0 2, Hackney 1 1-0 2, Ford 2 0-0 4. Totals 30 10-22.

Harbor Spgs	19	31	22	24	—86
Glen Lake	20	15	14	21	—70

Fouled out: Lauer. Total fouls: Harbor Springs 3, Glen Lake 9.
A: 3,102

Buck Ticket Sales Slated

BUCHANAN — Buchanan season ticket holders may purchase tickets to Saturday's Class C state championship game against Negaunee from 6 to 7 p.m. tonight at the Buck Gym ticket booth. General ticket sale will start at 7 a.m. Wednesday at the gym ticket booth. Purchasers will be limited to one ticket each and must show proof of residency in the school district. Buchanan's allotment for the Ann Arbor championship contest will be 1,000 tickets.

Saturday Win Sets Up Indiana Rematch

UCLA, Bartow Get Second Chance

From Associated Press

Gene Bartow remembers the first time UCLA played Indiana this season. It's not a very pleasant memory, but it's one he's getting a chance to erase.

"It was my first game at UCLA," said the man who stepped into the shoes of the legendary John Wooden as coach of the Bruins. "It meant so much to me, the pressure that was on me was extended to our players. I think we were over-prepared."

Indiana overran UCLA 84-64 in that season opener in St. Louis Nov. 29, the Hoosiers' first triumph in a perfect string of 30 so far this year. The Bruins, meanwhile, stumbled through the early part of their schedule but then put the pieces together to win the Pacific-8 title and a berth in the NCAA tournament, where they are defending the title they won 10 of the past 12 years under Wooden.

Bartow will get a chance to wipe out the memory of that initial defeat Saturday when Indiana and UCLA square off again in the NCAA semifinals at the Spectrum in Philadelphia. It's the second game of a doubleheader that will be nationally televised (NBC, 2 p.m., EST), with Rutgers, 31-0, and Michigan, 24-6, meeting in the first semifinal. The winners meet in the final Monday night, March 29.

If top-ranked Indiana's 65-56 triumph over No. 2 Marquette in the Mideast Regional Saturday was the Game of the Year, the UCLA-Indiana matchup must rate as the Rematch of the Year.

The last time, All-American center Kent Benson of Indiana was the dominant factor, controlling play at both ends of the court. But since then, 6-foot-10 freshman David Greenwood has replaced 7-2 senior Ralph Drollinger as UCLA's starting pivotman, and Bartow hopes the two of them will be enough to contain Benson.

Also on display in the big rematch will be two of the game's premier forwards, Scott May of Indiana and Richard Washington of UCLA. The 6-foot-seven May is a first-team All-American and college basketball's Player of the Year, while the 6-10½ Washington was a second-team All-American.

Both played prominent roles in Saturday's regional finals.

Washington scored 22 points and grabbed 10 rebounds to lead fifth-ranked UCLA, 26-4, past 15th-ranked Arizona 82-66 in the West Regional on UCLA's home floor, Pauley Pavilion. The game was tied 58-58 with eight minutes left before UCLA broke it open with 12 consecutive points, Washington getting two baskets and an assist in the burst.

May picked up three personal fouls in the first 6½ minutes of *Indiana's game against* Marquette at Baton Rouge, La., and sat out the rest of the first half. But he came back in the second half to help his team to its 64th victory in the last 65 games.

The red-hot Hoosiers hit 15 of their first 21 shots from the field and raced to an early 30-19 lead before Marquette closed to 38-35 at halftime. The Hoosiers built a 10-point lead midway through the second half, but again the Warriors rallied.

With 2:18 to play it was 57-54, and Marquette had the ball. But Bo Ellis missed a turnaround jumper, Indiana collared the rebound and Tom Abernethy was fouled. What's more, Marquette Coach Al McGuire, complaining that Ellis had been fouled, was slapped with a technical. Abernethy sank two free throws, the Hoosiers retained possession of the ball and free throws by Abernethy and Bob Wilkerson moments later *plus a layup by Quinn Buckner* clinched the victory.

Benson led Indiana's balanced attack with 18 points, May had 15 and Abernethy 12. Earl Tatum was high scorer for Marquette with 22.

The Rutgers-Michigan semifinal matches two teams whose forte is quickness. Both could carve their mark in the record book by going all the way.

The Scarlet Knights, should they win the semifinal and final, would finish with a 33-0 record, the most victories ever by a major college team in one season. The Wolverines, who finished second to Indiana in the Big Ten, are trying to be the first conference runner-up to win the national crown.

Fourth-ranked Rutgers got its running game going in the East Regional at Greensboro, N.C., against VMI, leading by as many as 21 points and then turning back a mild challenge by the Keydets to win easily 91-75.

Guards Ed Jordan and Mike Dabney scored 23 points apiece for Rutgers, while Will Bynum led VMI with 34.

Ninth-ranked Michigan, meanwhile, is hoping for its third shot of the season at mighty Indiana. The Hoosiers won 80-74 at Ann Arbor, Mich., and 72-67 in overtime at Bloomington, Ind., in the regular season.

Michigan got 23 points from Rickey Green, 21 from John Robinson and 20 from Phil Hubbard to offset a spectaular 43-point game by Missouri guard Willie Smith and beat the Tigers 95-88.

Michigan led 41-23 late in the first half before Smith shot Missouri back into the game with his long-range jumpers. The Tigers took a 76-71 lead 12 minutes into the second half, but were then outscored 16-4 as Michigan took control again.

"We're not afraid of anybody," said Michigan Coach Johnny Orr. "We respect Indiana and Rutgers because any team that goes unbeaten is a great team. But we're not afraid of anyone."

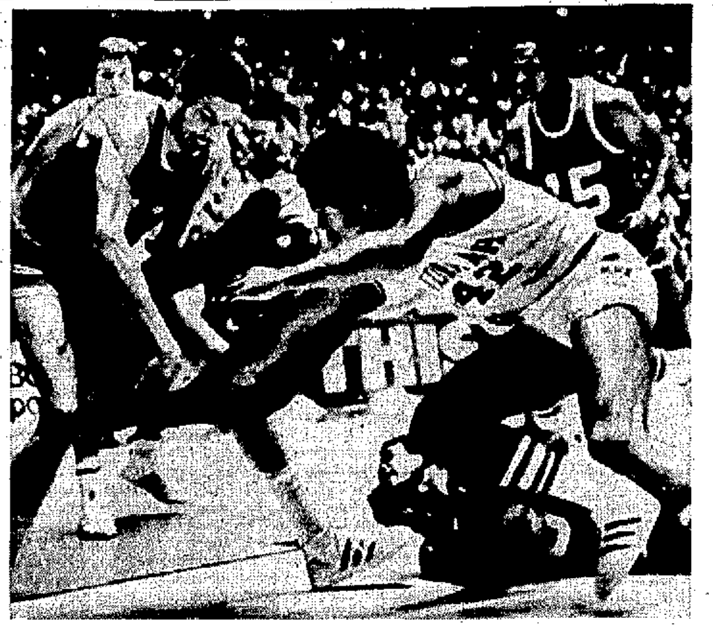

TOURNEY TUSSLE: Indiana's Scott May (42) and Quinn Buckner (partially hidden) battle with Marquette's Bo Ellis (31) for control of the ball during action at the NCAA Mideast regional game Saturday at Baton Rouge. The Warriors' Earl Tatum (15) and Alfred Lee (15) view the tussle. Indiana advanced to the semifinals next Saturday with a 65-56 victory. (AP Wirephoto)

BASKETBALL RESULTS

NCAA Division I
Regional Finals
Saturday
EAST
Rutgers 91, Virginia Military 75
MIDEAST
Indiana 65, Marquette 56
MIDWEST
Michigan 95, Missouri 88
WEST
UCLA 82, Arizona 66

NATIONAL CHAMPIONSHIPS
at Philadelphia
Semifinals
March 27
Rutgers, 31-0, vs. Michigan, 24-6, 2 p.m.
UCLA, 26-4, vs. Indiana, 30-0, 4 p.m.
Finals
March 29
Consolation
Semifinal losers
Championship
Semifinal winners

NIT
Finals
Sunday
Consolation
North Carolina State 74, Providence 69
Championship
Kentucky 71, UNC-Charlotte 67

SHOUTING MATCH: Both Al McGuire of Marquette (left) and Bobby Knight of Indiana (right) yell instructions to their respective teams in the hotly-contested NCAA Mideast regional game Saturday. Knight's Hoosiers won the game, played in Baton Rouge, 65-56 and will play UCLA next Saturday in Philadelphia. (AP Wirephoto)

Cinderella 'Chokes' In Finals Of NIT

NEW YORK (AP) — The North Carolina-Charlotte 49ers took three bites of the "Big Apple" — but couldn't get the fourth down.

After delicious victories over the University of San Francisco, Oregon and North Carolina State, time finally ran out Sunday for the cinderella team of the 1976 National Invitation Tournament.

"I think we did a tremendous job and I'm really proud of my team," said North Carolina-Charlotte Coach Lee Rose after losing the NIT finals 71-67 to the red-hot Kentucky Wildcats. "I think you must keep in mind *that Kentucky's got three high* school All-Americas on their team — and we have nine."

The unheralded 49ers had a seven-point lead with ten minutes left in the game and the opportunity to knock off one of *college basketball's traditional* powers. But strangely, they went into a slowdown while Kentucky's entire starting front line was sitting on the bench in foul trouble.

"When they started backing off," ssid Kentucky Coach Joe Hall, "that was just fine with us. We appreciated that."

Eventually Mike Phillips, Jack Givens and James Lee — all of them saddled with four fouls — came back into the game to help Kentucky win the 39th NIT title.

The Wildcats, who landed in the finals at Madison Square Garden with close victories over Niagara, Kansas State and Providence, didn't do things the easy way in the championship game, either. Phillips scored five points in the last minute, *including a crucial tap-in on a* missed foul shot, and the 49ers contributed two key turnovers at the end.

"Phillips' big play at the end was a super effort," said Hall, whose team was given up for dead in midseason but finished with 10 straight victories. "The big thing about this team is that for the last 10 games, they have simply refused to be beaten. I had all the confidence in the world that we were going to win this one."

Hall, whose Wildcats lost the NCCA championship game last year to UCLA, put the whip cream on his 1975-76 season by beating the 49ers.

The Wildcats' dramatic victory overshadowed a splendid performance by UNC-Charlotte's Cedric Maxwell, who scored 24 of his tournament-leading 109 points to *win the NIT's Most Valuable* Player prize.

"'Cornbread' just came in here and captured the imagination of the New York press," said Rose. "That's really a heck of a thing."

SPORTS CAPSULES

TENNIS

CARLSBAD, Calif. — Ilie Nastase of Romania won the $30,000 first prize in the Independent Players Association Tennis Tournament, coming from behind to whip Jimmy Connors 4-6, 6-0, 6-1.

WASHINGTON — Harold Solomon of Silver Spring, Md., defeated Onny Parun of New Zealand 6-3, 6-1 to win the World Championship Tennis tournament at George Washington University.

KEAUHOU-KONA, Hawaii — Arthur Ashe remained undefeated in the $320,000 World Championship Tennis Challenge Cup Series with a 6-4, 7-6, 6-3 victory over Bjorn Borg of Sweden.

DALLAS — Evonne Goolagong of Australia easily handled Martina Navratilova of Czechoslovakia 6-1, 6-1 to capture the $15,000 first prize in the Maureen Connolly Brinker Tennis Tournament.

JACKSON, Miss. — Australian Ken Rosewall, the top seed, swept by Raul Ramirez of Mexico 6-3, 6-3 to take the $60,000 Tennis South Invitational of the World Championship of Tennis.

GOLF

JACKSONVILLE, Fla. — Hubert Green won his second consecutive victory in the $175,000 Greater Jacksonville Open Golf Tournament, carding a two-under-par 70 for a two-stroke triumph over Miller Barber.

AUCKLAND, New Zealand — Joanne Carner of the United States shot a three-under-par 70 and won a women's international golf tournament by 11 strokes with a 213 total.

AUTO RACING

SEBRING, Fla. — Al Holbert of Warrington, Pa., and Michael Keyser of Towson, Md., teamed in a Porsche Carrera to win the 12 Hours of Sebring by 10½ miles ahead of their closest *rival.*

HAMPTON, Ga. — David Pearson, averaging 128.904 miles per hour, edged Benny Parsons by 1.8 seconds at the checkered flag to win the 17th annual $151,900 Atlanta 500 stock car race.

SKIING

MONT STE. ANNE, Que. — Franco Bieler of Italy defeated over-all World Cup champion Ingemar Stenmark of Sweden by 2.2 seconds over two runs and won the men's parallel slalom competition.

BOWLING

GRAND PRAIRIE, Tex. — Paul Moser of Medord, Mass., captured the $100,000 Bowling Proprietors Association of America U.S. Open with a 226-195 victory over Jim Frazier of Spokane, Wash., in the title match.

Second Straight Win For 'Lucky' Green

JACKSONVILLE, Fla. (AP) — Hubert Green counts himself a lucky man.

"I'm lucky I can play golf for a living," he said.

"I'm lucky that playing golf enables me to go all over the world, places my mother and father never even thought about going. I've played in Australia and New Zealand and Morocco and Japan. I've played in England and Scotland and other places in Europe. I'm lucky I can do this. Not everybody can."

And how about the money he's piled up while playing his game, well over one-half million dollars in the last 3½ seasons?

"Money isn't everything," Green replied in his curiously quick, clipped delivery. "It's nice to have, but it isn't everything.

"I'm trying to pile up the titles, not money. If you win the titles, win the golf tournaments, the money will follow."

And Green, rapidly advancing through the ranks of the game's premier performers, piled up another one Sunday, rallying from the potential disaster of a double bogey with a gritty, two-under-par 70 that won him the $35,000 first prize in the Greater Jacksonville Open.

It was the second title in as many weeks for the man who calls himself "just a skinny kid from Birmingham," and the 11th, including a Japanese title, in his career.

Now Green, who won this one by two strokes with a 12-under-par total of 276, would like to get lucky enough to win one of the game's Big Four crowns, the only thing he really needs to gain his full stature as one of golf's leading practitioners.

The victory, nailed down with a magnificent shot from a fairway sand trap on the 18th hole, allowed him to join Johnny Miller, Hale Irwin and Ben Crenshaw as the only double winners of the year. The two consecutive first place checks have pushed his earnings to $89,006, fourth on the money-winning list for the season and ahead of Nicklaus and Miller.

Veteran Miller Barber was second with a 71-278. Ed Dougherty birdied his last three holes for a 67 and a tie with Mike Hill at 279. Hill shot a last round 71. U.S. Open champion Lou Graham was next with 71-280.

Hubert Green, $35,000	72-67-67-70—276
Miller Barber, $19,950	72-67-68-71—278
Ed Dougherty, $10,325	73-72-67-67—279
Mike Hill, $10,325	69-68-71-71—279
Lou Graham, $7,175	71-73-65-71—280
Gary Player, $6,300	73-69-69-70—281
Ben Crenshaw, $5,600	70-71-71-70—282
Lee Elder, $5,163	70-73-69-71—283
Peter Oosterhuis, $3,879	69-73-73-69—284
Dave Stockton, $3,879	73-70-72-69—284
Dale Douglass, $3,879	71-69-74-70—284
Mike McCullough, $3,879	70-79-72-70—284
Ray Floyd, $3,879	68-71-74-71—284
Rik Massengale, $3,879	70-72-70-72—284

Toronto Wanted By Both Leagues

NEW YORK (AP) — Toronto, which recently lost out on a franchise switch, now finds it is being wooed by both leagues.

"I'm overjoyed," said Paul Godfrey, chairman of the Metropolitan Toronto Council. "One fair maiden and two suitors — that has to say something about the kind of city Toronto is."

It is an ironic twist for the Canadian city which lost the National League Giants when San Francisco found financial interests to buy the club and keep it there.

Saturday, both the American League and National League expressed interest in Toronto. The American League took the initiative by voting 11-1 to expand to Toronto in 1977. Then the National League responded by saying it would actively consider expansion in 1977, also to Toronto.

The American League has a head start, but the National League seems to have the advantage of having a ready-made rivalry in the Montreal Expos. Chub Feeney, president of the National League, said the NL had not committed itself to definite expansion in 1977 but it could convene a meeting "on a moment's notice."

"We'll negotiate with the presidents of both leagues," said Godfrey. "I lean to the one who's going to give us baseball quicker."

Lee MacPhail, president of the American League, said the AL's move was prompted by a desire to have an even number of teams for the 1977 season. The American League is already committed to Seattle as a 13th team.

But the American League would probably not be adverse to yielding on Toronto and maintaining 13 teams in each league in 1977, provided there was inter-league play. The AL favors inter-league play, but the NL is opposed to it.

Meanwhile, negotiations between the owners and the players on a new labor contract were expected to resume today.

The owners on Saturday withdrew their "best and final offer," to which Marvin Miller, executive director of the Players Association, said: "It's a negotiating tactic. They can do anything they want."

Lakeshore Youth Registration Set

Registration for the Lakeshore Youth Baseball and Softball Association will be held from 7:30 to 9 p.m. Tuesday at the Lakeshore high school cafeteria. The registration is for boys 6-18 and girls 9-15. New youngsters must bring a birth certificate. Connie Mack and American Legion sign-up is at the same time.

PGA Switches Golf Complex

WEST PALM BEACH, Fla. (AP) — The Professional Golfers' Association of America (PGA) has switched the site of its future headquarters and golf course complex from Martin County to Palm Beach County.

A spokesman said Friday the move away from the site named last April puts the PGA closer to transportation, shopping and related facilities, and offers better accessibility to utility services.

GOLDBLATT'S
TIRE AND SERVICE CENTERS

YOUR CHOICE

7.76
Oil, Filter & Lube
OR
Expert Front End Alignment

17.76
Lifetime Muffler
OR
2-20,000 Mile
Shock Installed

27.76
48 Month Battery
Sizes: 22F, 24 24F, 19L, 42
OR

Drum or Disc Brakes. We will install disc pads on the front only, or on cars with drum brakes we will install linings on all 4 wheels.

GOLDEN FALCON PACKAGE
2 for 49.76
Includes wheel balancing and mounting, tires, valve stems, wheel mounting.
SIZES A78-13 E78-14 F78-14 G78-14 G78-15 H78-15

TIRE CENTER
M-139 Benton Harbor, Mich 927-2141 • Daily 8:30-8, Sat. 8:30-5
822 McKinley, Mish., Ind. 259-6161 Sunday 12-5

Lay-A-Way Tent Sale
NOW IN PROGRESS!!
20% Down
WILL HOLD YOUR TENT
TILL MAY 15, 1976
GARDNERS SPORTS & MARINE
741 RIVERVIEW DRIVE
BENTON HARBOR, MICH.
PH. 925-3247

LAKE MICHIGAN GOLF HILLS
Formerly Benton Harbor Elks Hills

WILL OPEN SAT.
MARCH 27
(Weather Permitting)
UNDER NEW MANAGEMENT
• Membership • League Teams • Golf Lessons • Golf Supplies • Driving Range • Golf Tournaments Available
STEVE KULICH, Pro & Manager
926-7722

Saturday Win Sets Up Indiana Rematch

UCLA, Bartow Get Second Chance

From Associated Press

Gene Bartow remembers the first time UCLA played Indiana this season. It's not a very pleasant memory, but it's one he's getting a chance to erase.

"It was my first game at UCLA," said the man who stepped into the shoes of the legendary John Wooden as coach of the Bruins. "It meant so much to me, the pressure that was on me was extended to our players. I think we were over-prepared."

Indiana overran UCLA 84-64 in that season opener in St. Louis Nov. 29, the Hoosiers' first triumph in a perfect string of 30 so far this year. The Bruins, meanwhile, stumbled through the early part of their schedule but then put the pieces together to win the Pacific-8 title and a berth in the NCAA tournament, where they are defending the title they won 10 of the past 12 years under Wooden.

Bartow will get a chance to wipe out the memory of that initial defeat Saturday when Indiana and UCLA square off again in the NCAA semifinals at the Spectrum in Philadelphia. It's the second game of a doubleheader that will be nationally televised (NBC, 2 p.m., EST), with Rutgers, 31-0, and Michigan, 24-6, meeting in the first semifinal. The winners meet in the final Monday night, March 29.

If top-ranked Indiana's 65-56 triumph over No. 2 Marquette in the Mideast Regional Saturday was the Game of the Year, the UCLA-Indiana matchup must rate as the Rematch of the Year.

The last time, All-American center Kent Benson of Indiana was the dominant factor, controling play at both ends of the court. But since then, 6-foot-10 freshman David Greenwood has replaced 7-2 senior Ralph Drollinger as UCLA's starting pivotman, and Bartow hopes the two of them will be enough to contain Benson.

Also on display in the big rematch will be two of the game's premier forwards, Scott May of Indiana and Richard Washington of UCLA. The 6-foot-seven May is a first-team All-American and college basketball's Player of the Year, while the 6-10½ Washington was a second-team All-American.

Both played prominent roles in Saturday's regional finals.

Washington scored 22 points and grabbed 10 rebounds to lead fifth-ranked UCLA, 26-4, past 15th-ranked Arizona 82-66 in the West Regional on UCLA's home floor, Pauley Pavilion. The game was tied 58-58 with eight minutes left before UCLA broke it open with 12 consecutive points, Washington getting two baskets and an assist in the burst.

May picked up three personal fouls in the first 6½ minutes of Indiana's game against Marquette at Baton Rouge, La., and sat out the rest of the first half. But he came back in the second half to help his team to its 64th victory in the last 65 games.

The red-hot Hoosiers hit 15 of their first 21 shots from the field and raced to an early 30-19 lead before Marquette closed to 36-35 at halftime. The Hoosiers built a 10-point lead midway through the second half, but again the Warriors rallied.

With 2:18 to play it was 57-54, and Marquette had the ball. But Bo Ellis missed a turnaround jumper, Indiana collared the rebound and Tom Abernethy was fouled. What's more, Marquette Coach Al McGuire, complaining that Ellis had been fouled, was slapped with a technical. Abernethy sank two free throws, the Hoosiers retained possession of the ball and free throws by Abernethy and Bob Wilkerson moments later plus a layup by Quinn Buckner clinched the victory.

Benson led Indiana's balanced attack with 18 points, May had 15 and Abernethy 12. Earl Tatum was high scorer for Marquette with 22.

The Rutgers-Michigan semifinal matches two teams whose forte is quickness. Both could carve their mark in the record book by going all the way.

The Scarlet Knights, should they win the semifinal and final, would finish with a 33-0 record, the most victories ever by a major college team in one season. The Wolverines, who finished second to Indiana in the Big Ten, are trying to be the first conference runner-up to win the national crown.

Fourth-ranked Rutgers got its running game going in the East Regional at Greensboro, N.C., against VMI, leading by as many as 21 points and then turning back a mild challenge by the Keydets to win easily 91-75.

Guards Ed Jordan and Mike Dabney scored 23 points apiece for Rutgers, while Will Bynum led VMI with 34.

Ninth-ranked Michigan, meanwhile, is hoping for its third shot of the season at mighty Indiana. The Hoosiers won 80-74 at Ann Arbor, Mich., and 72-67 in overtime at Bloomington, Ind., in the regular season.

Michigan got 23 points from Rickey Green, 21 from John Robinson and 20 from Phil Hubbard to offset a spectaular 43-point game by Missouri guard Willie Smith and beat the Tigers 95-88.

Michigan led 41-23 late in the first half before Smith shot Missouri back into the game with his long-range jumpers. The Tigers took a 76-71 lead 12 minutes into the second half, but were then outscored 16-4 as Michigan took control again.

"We're not afraid of anybody," said Michigan Coach Johnny Orr. "We respect Indiana and Rutgers because any team that goes unbeaten is a great team. But we're not afraid of anyone.

TOURNEY TUSSLE: Indiana's Scott May (42) and Quinn Buckner (partially hidden) battle with Marquette's Bo Ellis (31) for control of the ball during action at the NCAA Mideast regional game Saturday at Baton Rouge. The Warriors' Earl Tatum (15) and Alfred Lee (15) view the tussle. Indiana advanced to the semifinals next Saturday with a 65-56 victory. (AP Wirephoto)

BASKETBALL RESULTS

NCAA Division I
Regional Finals
Saturday
EAST
Rutgers 91, Virginia Military 75
MIDEAST
Indiana 65, Marquette 56
MIDWEST
Michigan 95, Missouri 88
WEST
UCLA 82, Arizona 66

NATIONAL CHAMPIONSHIPS
at Philadelphia
Semifinals
March 27
Rutgers, 31-0, vs. Michigan, 24-6, 2 p.m.
UCLA, 26-4, vs. Indiana, 30-0, 4 p.m.
Finals
March 29
Consolation
Semifinal losers
Championship
Semifinal winners

NIT
Finals
Sunday
Consolation
North Carolina State 74, Providence 69
Championship
Kentucky 71, UNC-Charlotte 67

SHOUTING MATCH: Both Al McGuire of Marquette (left) and Bobby Knight of Indiana (right) yell instructions to their respective teams in the hotly-contested NCAA Mideast regional game Saturday. Knight's Hoosiers won the game, played in Baton Rouge, 65-56 and will play UCLA next Saturday in Philadelphia. (AP Wirephoto)

Cinderella 'Chokes' In Finals Of NIT

NEW YORK (AP) — The North Carolina-Charlotte 49ers took three bites of the "Big Apple" — but couldn't get the fourth down.

After delicious victories over the University of San Francisco, Oregon and North Carolina State, time finally ran out Sunday for the cinderella team of the 1976 National Invitation Tournament.

"I think we did a tremendous job and I'm really proud of my team," said North Carolina-Charlotte Coach Lee Rose after losing the NIT finals 71-67 to the red-hot Kentucky Wildcats. "I think you must keep in mind that Kentucky's got three high school All-Americas on their team — and we have none."

The unheralded 49ers had a seven-point lead with ten minutes left in the game and the opportunity to knock off one of college basketball's traditional powers. But strangely, they went into a slowdown while Kentucky's entire starting front line was sitting on the bench in foul trouble.

"When they started backing off," ssid Kentucky Coach Joe Hall, "that was just fine with us. We appreciated that."

Eventually Mike Phillips, Jack Givens and James Lee — all of them saddled with four fouls — came back into the game to help Kentucky win the 39th NIT title.

The Wildcats, who landed in the finals at Madison Square Garden with close victories over Niagara, Kansas State and Providence, didn't do things the easy way in the championship game, either. Phillips scored five points in the last minute, including a crucial tap-in on a missed foul shot, and the 49ers contributed two key turnovers at the end.

"Phillips' big play at the end was a super effort," said Hall, whose team was given up for dead in midseason but finished with 10 straight victories. "The big thing about this team is that for the last 10 games, they have simply refused to be beaten. I had all the confidence in the world that we were going to win this one."

Hall, whose Wildcats lost the NCCA championship game last year to UCLA, put the whip cream on his 1975-76 season by beating the 49ers.

The Wildcats' dramatic victory overshadowed a splendid performance by UNC-Charlotte's Cedric Maxwell, who scored 24 of his tournament-leading 109 points to win tha NIT's Most Valuable Player prize.

"'Cornbread' just came in here and captured the imagination of the New York press," said Rose. "That's really a heck of a thing."

SPORTS CAPSULES

TENNIS

CARLSBAD, Calif. — Ilie Nastase of Romania won the $30,000 first prize in the Independent Players Association Tennis Tournament, coming from behind to whip Jimmy Connors 4-6, 6-0, 6-1.

WASHINGTON — Harold Solomon of Silver Spring, Md., defeated Onny Parun of New Zealand 6-3, 6-1 to win the World Championship Tennis tournament at George Washington University.

KEAUHOU-KONA, Hawaii — Arthur Ashe remained undefeated in the $320,000 World Championship Tennis Challenge Cup Series with a 6-4, 7-6, 6-3 victory over Bjorn Borg of Sweden.

DALLAS — Evonne Goolagong of Australia easily handled Martina Navratilova of Czechoslovakia 6-1, 6-1 to capture the $15,000 first prize in the Maureen Connolly Brinker Tennis Tournament.

JACKSON, Miss. — Australian Ken Rosewall, the top-seed, swept by Raul Ramirez of Mexico 6-3, 6-3 to take the $60,000 Tennis South Invitational of the World Championship of Tennis.

GOLF

JACKSONVILLE, Fla. — Hubert Green won his second consecutive victory in the $175,000 Greater Jacksonville Open Golf Tournament, carding a two-under-par 70 for a two-stroke triumph over Miller Barber.

AUCKLAND, New Zealand — Joanne Carner of the United States shot a three-under-par 70 and won a women's international golf tournament by 11 strokes with a 213 total.

AUTO RACING

SEBRING, Fla. — Al Holbert of Warrington, Pa., and Michael Keyser of Towson, Md., teamed in a Porsche Carrera to win the 12 Hours of Sebring by 10½ miles ahead of their closest rival.

HAMPTON, Ga. — David Pearson, averaging 128.904 miles per hour, edged Benny Parsons by 1.8 seconds at the checkered flag to win the 17th annual $151,900 Atlanta 500 stock car race.

SKIING

MONT STE. ANNE, Que. — Franco Bieler of Italy defeated over-all World Cup champion Ingemar Stenmark of Sweden by 2.2 seconds over two runs and won the men's parallel slalom competition.

BOWLING

GRAND PRAIRIE, Tex. — Paul Moser of Medord, Mass., captured the $100,000 Bowling Proprietors Association of America U.S. Open with a 226-195 victory over Jim Frazier of Spokane, Wash., in the title match.

Second Straight Win For 'Lucky' Green

JACKSONVILLE, Fla. (AP) — Hubert Green counts himself a lucky man.

"I'm lucky I can play golf for a living," he said.

"I'm lucky that playing golf enables me to go all over the world, places my mother and father never even thought about going. I've played in Australia and New Zealand and Morocco and Japan. I've played in England and Scotland and other places in Europe. I'm lucky I can do this. Not everybody can."

And how about the money he's piled up while playing his game, well over one-half million dollars in the last 3½ seasons?

"Money isn't everything," Green replied in his curiously quick, clipped delivery. "It's nice to have, but it isn't everything.

"I'm trying to pile up the titles, not money. If you win the titles, win the golf tournaments, the money will follow."

And Green, rapidly advancing through the ranks of the game's premier performers, piled up another one Sunday, rallying from the potential disaster of a double bogey with a gritty, two-under-par 70 that won him the $35,000 first prize in the Greater Jacksonville Open.

It was the second title in as many weeks for the man who calls himself "just a skinny kid from Birmingham," and the 11th, including a Japanese title, in his career.

Now Green, who won this one by two strokes with a 12-under-par total of 276, would like to get lucky enough to win one of the game's Big Four crowns, the only thing he really needs to gain his full stature as one of golf's leading practitioners.

The victory, nailed down with a magnificent shot from a fairway sand trap on the 18th hole, allowed him to join Johnny Miller, Hale Irwin and Ben Crenshaw as the only double winners of the year. The two consecutive first place checks have pushed his earnings to $89,006, fourth on the money-winning list for the season and ahead of Nicklaus and Miller.

Veteran Miller Barber was second with a 71-278. Ed Dougherty birdied his last three holes for a 67 and a tie with Mike Hill at 279. Hill shot a last round 71. U.S. Open champion Lou Graham was next with 71-280.

Hubert Green, $35,000	72-67-67-70—276
Miller Barber, $19,950	72-67-68-71—278
Ed Dougherty, $10,325	73-72-67-67—279
Mike Hill, $10,325	69-68-71-71—279
Lou Graham, $7,175	71-73-65-71—280
Gary Player, $6,300	73-69-69-70—281
Ben Crenshaw, $5,600	70-71-71-70—282
Lee Elder, $5,163	70-73-69-71—283
Peter Oosterhuis, $3,879	69-73-73-69—284
Dave Stockton, $3,879	73-70-72-69—284
Dale Douglass, $3,879	71-69-74-70—284
Mike McCullough, $3,879	70-72-72-70—284
Ray Floyd, $3,879	68-71-74-71—284
Rik Massengale, $3,879	70-72-70-72—284

Toronto Wanted By Both Leagues

NEW YORK (AP) — Toronto, which recently lost out on a franchise switch, now finds it is being wooed by both leagues.

"I'm overjoyed," said Paul Godfrey, chairman of the Metropolitan Toronto Council. "One fair maiden and two suitors — that has to say something about the kind of city Toronto is."

It is an ironic twist for the Canadian city which lost the National League Giants when San Francisco found financial interests to buy the club and keep it there.

Saturday, both the American League and National League expressed interest in Toronto. The American League took the initiative by voting 11-1 to expand to Toronto in 1977. Then the National League responded by saying it would actively consider expansion in 1977, also to Toronto.

The American League has a head start, but the National League seems to have the advantage of having a ready-made rivalry in the Montreal Expos. Chub Feeney, president of the National League, said the NL had not committed itself to definite expansion in 1977 but it could convene a meeting "on a moment's notice."

"We'll negotiate with the presidents of both leagues," said Godfrey. "I lean to the one who's going to give us baseball quicker."

Lee MacPhail, president of the American League, said the AL's move was prompted by a desire to have an even number of teams for the 1977 season. The American League is already committed to Seattle as a 13th team.

But the American League would probably not be adverse to yielding on Toronto and maintaining 13 teams in each league in 1977, provided there was inter-league play. The AL favors inter-league play, but the NL is opposed to it.

Meanwhile, negotiations between the owners and the players on a new labor contract were expected to resume today.

The owners on Saturday withdrew their "best and final offer," to which Marvin Miller, executive director of the Players Association, said: "It's a negotiating tactic. They can do anything they want."

Lakeshore Youth Registration Set

Registration for the Lakeshore Youth Baseball and Softball Association will be held from 7:30 to 9 p.m. Tuesday at the Lakeshore high school cafeteria. The registration is for boys 6-18 and girls 9-15. New youngsters must bring a birth certificate. Connie Mack and American Legion sign-up is at the same time.

PGA Switches Golf Complex

WEST PALM BEACH, Fla. (AP) — The Professional Golfers' Association of America (PGA) has switched the site of its future headquarters and golf course complex from Martin County to Palm Beach County.

A spokesman said Friday the move away from the site named last April puts the PGA closer to transportation, shopping and related facilities, and offers better accessibility to utility services.

GOLDBLATT'S
TIRE AND SERVICE CENTERS

YOUR CHOICE
7.76
Oil, Filter & Lube
OR
Expert Front End Alignment

17.76
Lifetime Muffler
OR
2-20,000 Mile
Shock Installed

27.76
48 Month Battery
Sizes: 22F, 24 24F, 19L, 42
OR
Drum or Disc Brakes. We will install disc pads on the front only, or on cars with drum brakes we will install linings on all 4 wheels.

GOLDEN FALCON PACKAGE
2 for 49.76
Plus 1.75 to 2.87 FET per tire Whitewalls $3 more ea.
Includes wheel balancing and mounting, tires, valve stems, wheel mounting.
SIZES A78-13 E78-14 F78-14 G78-14 G78-15 H78-15

TIRE CENTER
M-139 Benton Harbor, Mich 927-2141 • Daily 8:30-8, Sat. 8:30-5
822 McKinley, Mish., Ind. 259-6161 Sunday 12-5

Lay-A-Way Tent Sale
NOW IN PROGRESS!!
20% Down
WILL HOLD YOUR TENT
TILL MAY 15, 1976
GARDNERS SPORTS & MARINE
741 RIVERVIEW DRIVE
BENTON HARBOR, MICH.
PH. 925-3247

LAKE MICHIGAN GOLF HILLS
Formerly Benton Harbor Elks Hills
WILL OPEN SAT.
MARCH 27
(Weather Permitting)
UNDER NEW MANAGEMENT
• Membership • League Teams • Golf Lessons • Golf Supplies • Driving Range • Golf Tournaments Available
STEVE KULICH, Pro & Manager
926-7722

'Magic' Aids Saginaw, River Rouge

Everett Upset; Negaunee Tops Unionville-Sebewaing

From Associated Press

There is a sort of "magic" about the Michigan prep basketball tournaments, and if you don't believe it just ask River Rouge Coach Lofton Greene or Saginaw Coach Charlie Cole.

But don't ask Detroit Catholic Central Coach Bernie Holowicki. He doesn't believe in magic — just hard work and determination.

The results, however, were the same for all three men Saturday as they guided their clubs to semifinal victories and look forward now to a trek to Ann Arbor for title games next Saturday.

Catholic Central pulled the biggest shocker of the day, upsetting No. 1 Lansing Everett, 68-60, in a Class A till behind a 26-point performance by senior guard Mike Prince and solid team defense.

"This is a hard-working and dedicated group of young men," Holowicki said after the great upset. "They felt they had something to prove, and they really went out and did it."

Fabulous Everett junior Earvin Johnson poured in 30 points, but was guilty of 10 turnovers which contributed to the Vikings' downfall.

"We knew they were a good shooting team, and we knew we'd have trouble stopping Johnson," Holowicki said. "So we collapsed on him and tried to shut off their other people. It was all hard work."

It was hard work for Saginaw and Rouge, too, mixed with some magic.

Saginaw (20-7) nipped Pontiac Central, 53-52, in the other Class A game on Robert Kelly's last-second desperation shot that hit the rim as the buzzer sounded. It was Kelly's only shot of the day.

The ball bounced up crazily, hit near the top of the glass, bounced back onto the rim, rolled maddeningly around the rim, then finally fell through as the crowd went wild.

"Some of our fans got on me for putting Kelly in the game," Cole said. "I guess he proved me right."

A dejected Pontiac Coach Ralph Grubb called it a "once-in-a-lifetime shot."

Paul Roby, a 6-foot-5 senior, led Saginaw with 16 points and Mike Peterson added 11.

Rouge (24-3) also resorted to "magic" to snatch a 58-56 victory from a hustling Saginaw Buena Vista in one of the Class B semifinals. But, in the case of the perennial Class B favorites, such magic has almost become a habit under the watchful eye of Greene.

Lionel Reeves took an inbounds pass from Gerald Campbell with two second showing on the clock and slammed the ball into the hoop at the buzzer to provide Rouge the margin of victory.

The second-ranked Panthers now go against No. 1 Flint Beecher (26-0) in the title game. Beecher blasted Coldwater, 75-41, in the semis.

"You have to be impressed with Rouge," said Beecher Coach Mike Bedore. "They are not big by Rouge standards, but they are very quick. And you have to be impressed with the man (Greene)."

The Class C title game will feature the No. 1 and No. 4 state powers in Buchanan (27-0) and Negaunee (25-1).

Buchanan dumped Stockbridge, 54-42, in the semifinals while Negaunee — the Upper Peninsula's lone tournament survivor — pulled a mild upset in ousting No. 2 Unionville-Sebewaing, 55-51. Negaunee had to overcome a six-point halftime deficit to pull out the victory.

Detroit St. Martin DePorres (24-1), the state's No. 1 Class D power, romped to an easy 61-40 victory over Detroit East Catholic before a meager crowd of only 230 fans in the Lansing Civic Center (which seats 4,300).

"They're both small schools in a big city, and they just don't have the following a Class D school might have in a community like, say, Harbor Springs," said one tournament official. "But I've got to say I thought they'd have more fans than that!"

But you can bet there'll be plenty of fans for Saturday's title tilt when DePorres' opponent is none other than Harbor Springs. The third-ranked Rams bombed Maple City Glen Lake, 80-70, in the semis to earn their second title shot in the past four years.

Harbor Springs (27-0) has one of the most loyal and fanatical followings in the annals of the Michigan schoolboy tournament, and officials in that northwestern Lower Michigan community wish they could get more tickets.

All title games are slated for the University of Michigan's Crisler Arena. The Class B championship contest is scheduled to begin at 11 a.m., Class A at 2:30 p.m., Class D at 7 p.m. and Class C at 8:30 p.m.

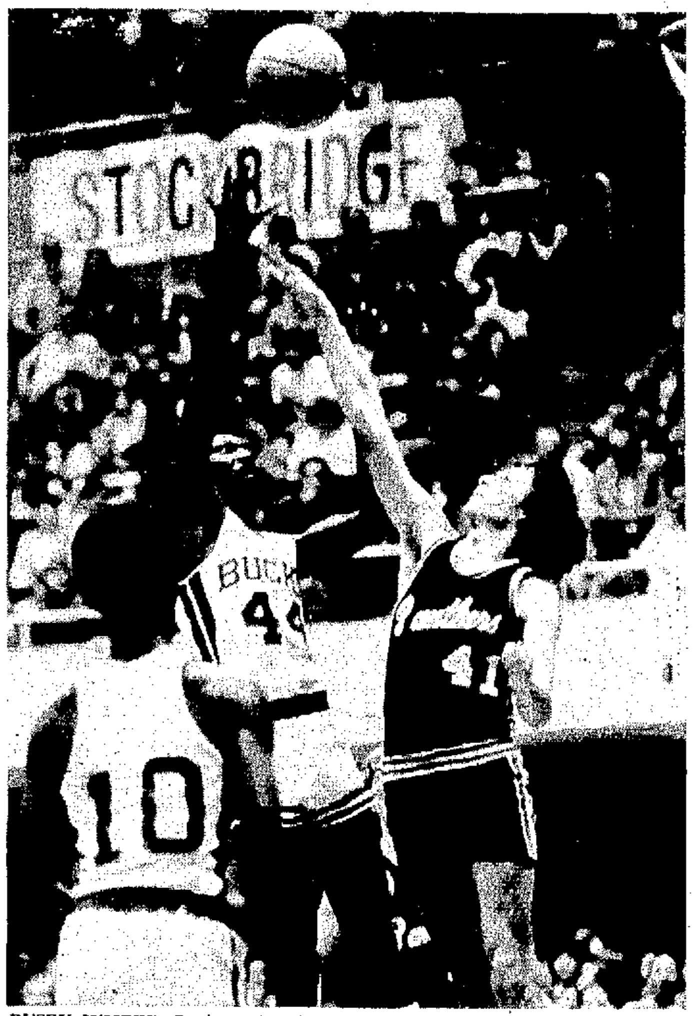

BUSBY JUMPER: Buchanan's Mike Busby (44) goes up for a jump shot over Stockbridge's Rod Kennedy (41) during Saturday's Class C semifinal game at the Lansing Civic Center. Looking on is Mike's brother Gerald (10). Mike tossed in 15 points and pulled down 13 rebounds to help Buchanan top Stockbridge 54-42 to advance to the Class C championship game next Saturday at Crisler Arena in Ann Arbor. (Staff photo by Harry Smith)

BOWLING SCORES

DERSONDE'S

BERRIEN HILLS MIXED — Men: Al Hosbein 592 (246), Bill Adams 535, Don Lubon 534. Women: D. Adams 493, B. Mason 482, S. Kerley 458.

NIGHT MIXED — Men: Don Kurbis 635 (237), Don Harsh 611 (233), Greg Brown 606. Women: Barb Harsh 625 (255) Pat Martin 514, Pauline Hampton 495.

SUNDAY NITERS — Men: Bob Mahoney 552, Bill Wood 548, Ron Uhrik 545, George Fost 545. Women: Babe Veine 495, Deb Wright 492, Bev Kickles 474, Borchett's 1976 (718).

SLIPPERS AND SLIDERS — Mike Simeck 521 (195), Art Clark 480, Augie Brogno 469. Women: Beryl Maddox 429, Kay Newell 433, Debbie Gearliser 426.

WHITE CANE LEAGUE — Men: Jerry Clark 378, Ray Sandona 358, Bob Clybourne 307. Women: Marie Stevens 335, Jean Leiding 313, Jo Johnson 274.

ASSOCIATED LUTHERAN — Ken Weaver 592, Paul Hall 549 (233), Larry Engler 545, Jerry Rauls 543, Dave Ostrander 541. Kingsmen 2516, Wildcats (909).

LUTHERAN LADIES — Becky Schramm 519, Margaret Schramm 513 (201), Ruth Brege 511 (213), Jan Buller 473, Joyce Stockman 464.

JUNIORS — Boys: Corey Ross 527, Mike Companion 526, Jeff Migala 513, Jim Powers (200). Girls: Tina Briney 453 (189), Ellen Gessert 435, Lisa Mason 426.

PEANUT — Boys: David Burkhard 239 (133), Chris Arent 229, Rich Sobraiski 181. Girls: Kelly Ludlam 211 (131), Shelly Miller 199, Cindy Hafer 168.

SENIORS — Boys: Steve Ross 559, Jeff Norton 538, Jeff Buller 525, Chris Henderson (210). Girls: Beth Croft 416, Rosi Babor 363.

BANTAM — Boys: Mickey Horton 432, Mike Miller 417, Tony Thar 400. Girls: Kim Johnson 437, M.J. Burkhard 432 (170), Peggy Schiller 395.

BLOSSOM LANES

ODD COUPLES — Men: Bill Mihlhouser 589 (220), Don Pillow 539, Ken VanScholch 529. Women: Sue Sidnam 508, Bev Guldice 490 (211), Barb Horton 470, Amy Miller 470.

MIXED-UP DOUBLES — Men: Willie Jones 586 (230), Tarry Renfro 583, Hap Chandler 567. Women: Shirley Page 533 (202), Lee Poore 491 (202), Wilma Ludwig 481. Apaches 2040 (726).

NIGHTLIGHTERS — Men: Bob Hartman 626, Art Fredricks 591, Mike Perrone 573 (232). Women: Lyla Kerslerke 530, Betty Perrone 517 (203), Lavonda Phillips 512 (204).

SWEET SIXTEEN — Men: Roger Rosenthal 592, Chuck Johnson 579 (222), John Drey 580 (243). Women: Marilyn Watts 527, Betty Rosenthal 510, Joan Polkay 500. R and D Electric 2091, Ron Clark Carpet (744).

MOOSE — Men: Fred Rowlee 594 (268), Joe Alsup 551, Jim Morris 538. Women: Jeretra Clark 496 (191), Midge Rowine 485, Carol Hetfield 481. Never On Sunday 2074 (741).

AFTERNOON MIXED — Men: Larry Hendrikson 597 (236), Mike Dinnell 575, Gary Faultersack 571. Women: Nancy Bulzbach 516 (191), Justine Carancl 483, Gladys Hafer 477. Sneakers 2038 (688).

LADIES CLASSIC — Lasha Price 555, Tresa Gustine 534, Jean Street 517, Jan Schmal 517, Ginger Mitchell 514 (200), Becky Barrelli (208), D.T.'s 1036.

EARLYBIRD — Noah Farl 574 (223), Ezell Tillman 526, Joan Haase 522, Jack Johnson 517, Jeff Burm 493. T.H.T. 1517 (526).

BH SENATE — Men: Joe Bogan 606 (256), Ernest Joseph 606, Noah Farl 581 (235). Women: Ruth Williams 552 (212), Lasha Price 540 (206), Estelle Booth 524. Durable Products 2154 (761).

MIXED ONE — Men: Tom Brown 595, Marvin Seurs 577, Ernie Rudlall 573 (232). Women: Barb Ward 503, Lucy Wilczynski 482.

MIXED TWO — Men: Jack Lea 587 (224), John VanGordon 581, Jerry Gephart 573. Women: Lavonda Phillips 575 (200), Pam Carpenter 482, Joane Dixon 457. Three-Fingered Exercisers 1945 (658).

MAJOR — Boys: Jim Rickol 536, Tim Daniels 516, Jay Pelkey 497 (191). Girls: Toni Weatherly 536 (193), Cheryl Aldrick 440.

JUNIOR — Boys: Dale Chanin 566, Dave Maxwell 544 (217), Rod Paxson 544. Girls: LaSonya Buller 472, Kim Blakeman 467 (198), Suzy Weatherly 454.

PREP — Boys: Randy Sebastian 461 (177), Chris McCoy 449, Bob Forsythe 444. Girls: Barb Chinick 453, Tracy Cibock 450 (159), Sabrina Sloan 444.

PEANUT — Boys: Luther Carpenter 374, Steve Cagle 366 (158), Leontis Nassey 349. Girls: Lisa Gerber 363 (154), Roxanne Jewell 346, Christine Wandback 314.

Lakeshore Runners Capture Two Firsts

KENTWOOD — A few area thinclads got their first taste of competition last weekend at the East Kentwood Indoor relays held here.

The best performances were turned in at the Class B portion of the meet held on Saturday. Lakeshore took two first places, a second and two fourths to total 16.3 points, good enough for eighth place. Brandywine took a first and second and totaled 10 points, which placed the Bobcats in 12th place. Wyoming Park won it with 44 points.

All the girls events were run exhibition but that didn't deter the Lancers' four-lap relay team of Rhonda Edwards, Cathy Friske, Sue Farrow and Peggy Root of shattering the old fieldhouse record of 1:31.3 with a time of 1:29.8. Tom Jager turned in the best boys finish for Lakeshore by winning the 60-yard high hurdles in 7.9. Keith Arend came in fourth in the same race in 8.2.

The shuttle hurdle relay of Arend, Jager, Larry Toth and Craig Shafer was second in 31.5. Arend finished in a 10-way tie for fourth place in the high jump.

Greg Bestle won the high jump for Brandywine with a jump of 6-3. Daryl Walls was second in the shot put with a heave of 48-3½.

Friday night, Benton Harbor and Niles participated in the Class A portion of the meet. The only place the Tigers could manage was in the 60-yard dash where Maverick Burton finished third in 6.5

Niles' shuttle hurdle relay team of Mike Larrabee, Greg Dungey, Leonard Fowler and Chris O'Toole turned in a 30.9 clocking, good for a second place finish Larrabee also came through with a third in the 60-yard high hurdles in 8.1. The Vikings got fourth place finishes from their sprint medley and two-mile relay teams.

East Kentwood won the A meet with 48 points while Niles was fifth with 23 points and Benton Harbor was 12th with three points.

Vikings Defeated At State

PLYMOUTH — Niles' girls volleyball team had hopes of a state title but those hopes were shattered in the very first round here Saturday.

The Vikings lost to a tough Ferndale squad 15-4, 15-11 in the Class A state finals held at Schoolcraft Community College.

Ferndale went all the way to the finals before being beaten by Dearborn Fordson.

Niles finishes the season with a 24-5 record.

Bangor Wins State Title

MT. PLEASANT — The Bangor Coolers downed Niles-Brandywine 77-72 to win the Michigan Parks and Recreation Class C basketball title here Sunday.

John Martin led the winners with 30 points while teammate Dave Anderson notched 29. Mike Douglas scored 18 for the losers.

The Coolers had to win four preliminary contests to gain the finals. On Friday night, they beat Cadillac 92-80. On Saturday Bangor downed Litchfield 84-75 and Mason 87-85.

Sunday morning the Coolers then conquered Grand Haven 77-63 before downing Niles-Brandywine.

Robards Leading Women's Tourney

Leila Robards took over the singles lead and the team of Bonnie Probst-Nancy Johnston topped the doubles list in the second weekend of competition in the Southwestern Michigan Women's City Bowling tournament being held at Lakeshore Lanes.

Robards rolled a 681 handicap series this past weekend, including a 540 scratch series. Probst rolled a 633 while Johnston had a 643 for a 1276 handicap series in the doubles.

Following Robards on the singles list are Rebecca Schramm 675, Sandrus Clay 668, Marianne Shelby 658, Betty Ender 657, Deb Sisk 654, Mary Bell Smith 653, Eleanor Hoge 652, Marian Deja 647, Carol Fender 644, Sally Gast 644, Sally Mollhagen 644.

Fender still holds the high scratch series with a 581 and Shelby took over the high single game with a 271 handicap total.

Following Johnston in the doubles competition are Wilma Smith-Becky Ferega 1245, Jean Morgan-Virginia Johnson 1244, Opal Ecker-Shirley Lewis 1240, Dorothy Dinges-Elsie Neiglinger 1236, Sue Moser-Virginia Hammond 1231, Joyce Ketchman-Anne Stanard 1230, Vi Schultz-Maudie Doan 1228, Louise Davis-Shirley Ellis 1226 and Juanita Wallis-Bette Ender 1221.

Barb Hersch and Juanita Blosserstill have the high scratch series with a 1060.

Next weekend will be the last days of the competition.

Softball Registration

An organizational meeting for all team managers interested in registering a men's fast pitch softball team for the Twin City Recreational League will be held at 6 p.m. Thursday at Plangers Furniture Store on Territorial Road.

Fiebig Women's Singles Leader

GRAND RAPIDS, Mich. (AP) — Cora Fiebig of Madison Heights is the new leader in the single and all-event actuals divisions in the fourth week of the Michigan Women's State Bowling Association Tournament.

Ms. Fiebig rolled games of 232, 204 and 247 for a 683 series in the singles. She leads the all-events with 1867.

The new doubles actuals leaders are Elvira Toepfer of East Detroit and Kathy Springs Haislip of Royal Oak with a 1139 total.

The new team division leader is Ward Aluminum Products of Saginaw with 2841.

Lindsay Soft Water of Ludington continues to lead the team handicap division with 3187. Joann Jones and Mary Tucker of Saline are still on top of the doubles handicap event with 1391 and Kendra O'Connor of Marshall continues to lead the singles handicap with 735. Joanie Andrus of Hastings is still first in the all-events handicap with 2066.

The tourney runs for 12 more weeks.

VICTORY CELEBRATION: Ah, the joys of victory. Buchanan fans show off some of that joyous feeling during the No. 1 Bucks' 54-42 win over Stockbridge Saturday in the Class C semifinals at Lansing. In the background is four-sevenths of the word victory. The win moved the Bucks into the Class C championship game against Negaunee Saturday night at Ann Arbor. (Staff photo by Harry Smith)

GENERAL TIRE
Spring Festival of Values

Super Tire...Super Price
2 for $31.90
size 6.50-13 tubeless blackwall, plus $1.83 Federal Excise Tax per tire.
The General Jet-Air III features strong four-ply construction, Duragen Tread Rubber, and famous twin-tread design. It's great for city or highway driving.
Whitewalls $2 to $3.50 more per tire depending on size.

Rain Check: Should our supply of some sizes or lines run short during this event, we will honor any orders placed now for future delivery at the advertised price.

SIZE 7.00-13 TUBELESS BLACKWALL 2 FOR $39.90 plus $1.87 Fed. Ex. Tax per tire	SIZE C78-14 TUBELESS BLACKWALL 2 FOR $41.90 plus $2.04 Fed. Ex. Tax per tire	SIZE E78-14 TUBELESS BLACKWALL 2 FOR $43.90 plus $2.25 Fed. Ex. Tax per tire
SIZES F78-14/15 TUBELESS BLACKWALL 2 FOR $46.90 plus $2.39 or $2.43 Fed. Ex. Tax per tire depending on size	SIZES G78-14/15 TUBELESS BLACKWALL 2 FOR $49.90 plus $2.55 or $2.58 Fed. Ex. Tax per tire depending on size	SIZES H78-14/15 TUBELESS BLACKWALL 2 FOR $53.90 plus $2.75 or $2.80 Fed. Ex. Tax per tire depending on size

Volkswagen OWNERS! 2 FOR $39.90
Size 5.60-15 Tubeless blackwall plus $1.81 Fed. Ex. Tax per tire

FRONT AXLE DISC-BRAKE RELINE COMPACT CARS $35.95
Includes new disc pads for both front wheels, bearings repacked & complete brake inspection.

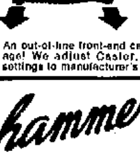
Front-End Alignment $12.50
An out-of-line front-end can rob you of valuable tire mileage! We adjust Caster, Camber, Toe-In and Toe-Out settings to manufacturer's specifications.

GENERAL TIRE
Priced as shown at General Tire Stores. Competitively priced at independent dealers displaying the General Sign.
Hy Firehammer TIRES
STORE HOURS: Weekdays 8 a.m. to 5:30 p.m. Saturday 8 a.m. to 12 p.m.
408 W. MAIN ST. Phone WA5-1113, Benton Harbor, Mich.
Sooner or later, you'll own Generals

DURA-COAT WITH DUPONT RESIN
RUSTPROOF
SPECIAL INTRODUCTORY PRICES
ANY-CAR TRUCK $59.95 NO GUARANTEE
ANY NEW CAR TRUCK $74.95 5 YR. 5000 MI. GUAR
ANY NEW CAR TRUCK $109.95 LIFETIME GUARANTEE
1529 M-139
NUWAY
926-7213
EXHAUST RUSTPROOF
926-7213
CENTER
1529 M-139

'Magic' Aids Saginaw, River Rouge

Everett Upset; Negaunee Tops Unionville-Sebewaing

From Associated Press

There is a sort of "magic" about the Michigan prep basketball tournaments, and if you don't believe it just ask River Rouge Coach Lofton Greene or Saginaw Coach Charlie Cole.

But don't ask Detroit Catholic Central Coach Bernie Holowicki. He doesn't believe in magic — just hard work and determination.

The results, however, were the same for all three men Saturday as they guided their clubs to semifinal victories and look forward now to a trek to Ann Arbor for title games next Saturday.

Catholic Central pulled the biggest shocker of the day, upsetting No. 1 Lansing Everett, 68-60, in a Class A tilt behind a 26-point performance by senior guard Mike Prince and solid team defense.

"This is a hard-working and dedicated group of young men," Holowicki said after the great upset. "They felt they had something to prove, and they really went out and did it."

Fabulous Everett junior Earvin Johnson poured in 30 points, but was guilty of 10 turnovers which contributed to the Vikings' downfall.

"We knew they were a good shooting team, and we knew we'd have trouble stopping Johnson," Holowicki said. "So we collapsed on him and tried to shut off their other people. It was all hard work."

It was hard work for Saginaw and Rouge, too, mixed with some magic.

Saginaw (20-7) nipped Pontiac Central, 53-52, in the other Class A game on Robert Kelly's last-second desperation shot that hit the rim as the buzzer sounded. It was Kelly's only shot of the day.

The ball bounced up crazily, hit near the top of the glass, bounced back onto the rim, rolled maddeningly around the rim, then finally fell through as the crowd went wild.

"Some of our fans got on me for putting Kelly in the game," Cole said. "I guess he proved me right."

A dejected Pontiac Coach Ralph Grubb called it a "once-in-a-lifetime shot."

Paul Roby, a 6-foot-5 senior, led Saginaw with 16 points and Mike Peterson added 11.

Rouge (24-3) also resorted to "magic" to snatch a 58-56 victory from a hustling Saginaw Buena Vista in one of the Class B semifinals. But, in the case of the perennial Class B favorites, such magic has almost become a habit under the watchful eye of Greene.

Lionel Reeves took an inbounds pass from Gerald Campbell with two second showing on the clock and slammed the ball into the hoop at the buzzer to provide Rouge the margin of victory.

The second-ranked Panthers now go against No. 1 Flint Beecher (26-0) in the title game. Beecher blasted Coldwater, 75-41, in the semis.

"You have to be impressed with Rouge," said Beecher Coach Mike Bedore. "They are not big by Rouge standards, but they are very quick. And you have to be impressed with the man (Greene)."

The Class C title game will feature the No. 1 and No. 4 state powers in Buchanan (27-0) and Negaunee (25-1).

Buchanan dumped Stockbridge, 54-42, in the semifinals while Negaunee — the Upper Peninsula's lone tournament survivor — pulled a mild upset in ousting No. 2 Unionville-Sebewaing, 55-51. Negaunee had to overcome a six-point halftime deficit to pull out the victory.

Detroit St. Martin DePorres (24-1), the state's No. 1 Class D power, romped to an easy 61-46 victory over Detroit East Catholic before a meager crowd of only 230 fans in the Lansing Civic Center (which seats 4,300).

"They're both small schools in a big city, and they just don't have the following a Class D school might have in a community like, say, Harbor Springs," said one tournament official. "But I've got to say I thought they'd have more fans than that!"

But you can bet there'll be plenty of fans for Saturday's title tilt when DePorres' opponent is none other than Harbor Springs. The third-ranked Rams bombed Maple City Glen Lake, 86-70, in the semis to earn their second title shot in the past four years.

Harbor Springs (27-0) has one of the most loyal and fanatical followings in the annals of the Michigan schoolboy tournament, and officials in that northwestern Lower Michigan community wish they could get more tickets.

All title games are slated for the University of Michigan's Crisler Arena. The Class B championship contest is scheduled to begin at 11 a.m., Class A at 2:30 p.m., Class D at 7 p.m. and Class C at 8:30 p.m.

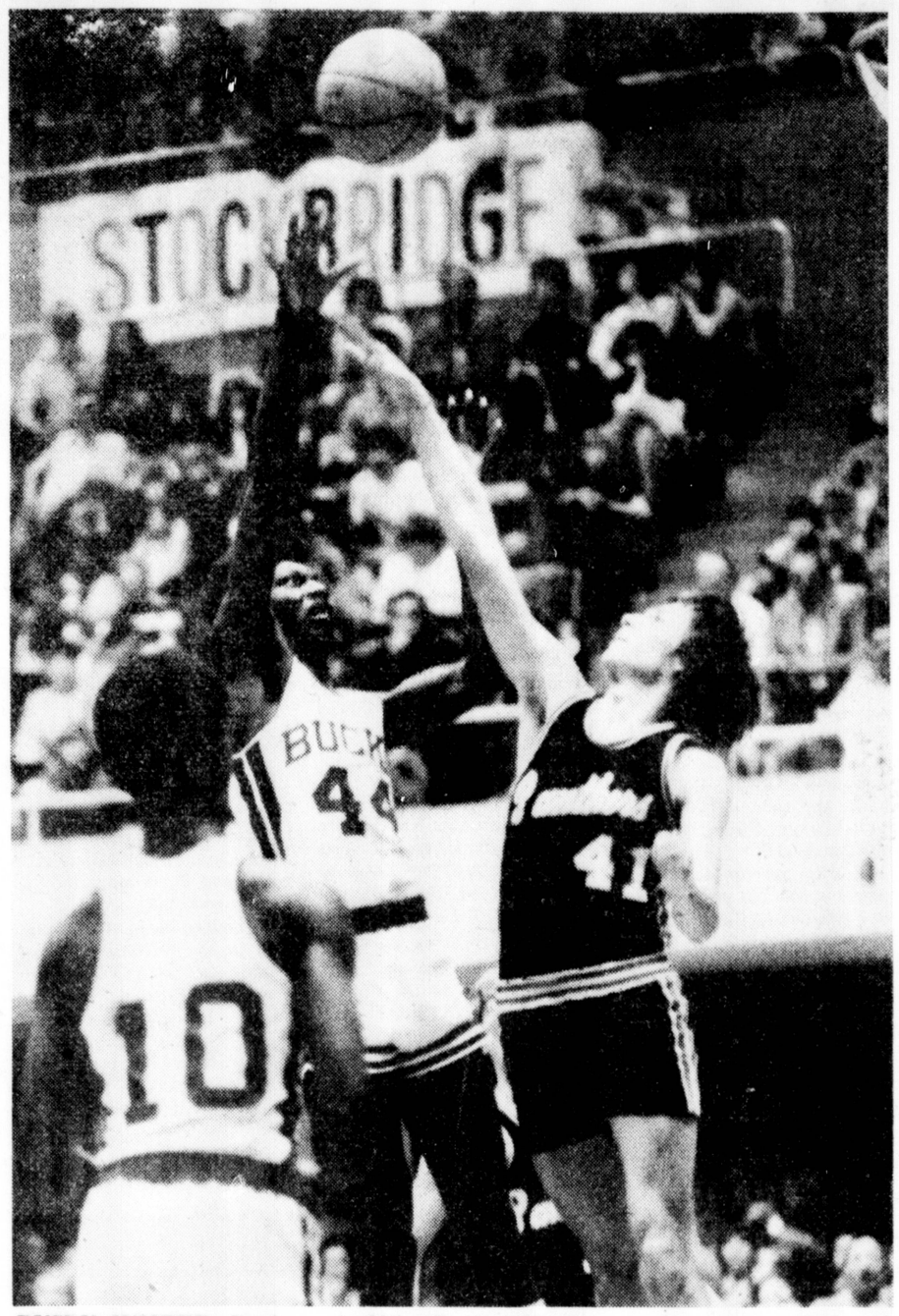

BUSBY JUMPER: Buchanan's Mike Busby (44) goes up for a jump shot over Stockbridge's Rod Kennedy (41) during Saturday's Class C semifinal game at the Lansing Civic Center. Looking on is Mike's brother Gerald (10). Mike tossed in 15 points and pulled down 13 rebounds to help Buchanan top Stockbridge 54-42 to advance to the Class C championship game next Saturday at Crisler Arena in Ann Arbor. (Staff photo by Harry Smith)

BOWLING SCORES

GERSONDE'S

BERRIEN HILLS MIXED — Men: Al Hosbein 582 (246), Bill Adams 535, Don Lubon 534. Women: D. Adams 493, B. Mason 482, S. Kerley 458.

NIGHT MIXED — Men: Don Kurbis 635 (237), Don Hersh 611 (233), Greg Brown 606. Women: Barb Harsh 625 (255) Pat Martin 514, Pauline Hampton 495.

SUNDAY NITERS — Men: Bob Mahoney 552, Bill Wood 548, Ron Uhrik 545, George Fast 545. Women: Babe Veine 495, Deb Wright 492, Bev Kickles 474. Barchett's 1976 (718).

SLIPPERS AND SLIDERS — Mike Simeck 521 (195), Art Clark 480, Augie Brogno 469. Women: Beryl Maddox 429, Kay Newell 433, Debbie Gearliser 426.

WHITE CANE LEAGUE — Men: Jerry Clark 378, Ray Sandona 358, Bob Clybourne 307. Women: Marie Stevens 335, Jean Leiding 313, Jo Johnson 274.

ASSOCIATED LUTHERAN — Ken Weaver 592, Paul Hall 549 (233), Larry Engler 545, Jerry Rauls 543, Dave Ostrander 541. Kingsmen 2516, Wildcats (909).

LUTHERAN LADIES — Becky Schramm 519, Margaret Schramm 513 (201), Ruth Brege 511 (213), Jan Buller 473, Joyce Stockman 464.

JUNIORS — Boys: Carey Ross 527, Mike Companion 526, Jeff Migala 513, Jim Powers (200). Girls: Tina Briney 453 (189), Ellen Gessert 435, Lisa Mason 426.

PEANUT — Boys: David Burkhard 239 (133), Chris Arent 229, Rich Sobralski 181. Girls: Kelly Ludlam 211 (131), Shelly Miller 199, Cindy Hafer 168.

SENIORS — Boys: Steve Ross 559, Jeff Norton 538, Jeff Buller 525, Chris Henderson (210). Girls: Beth Craft 416, Rosi Babor 363.

BANTAM — Boys: Mickey Horton 432, Mike Miller 417, Tony Thar 408. Girls: Kim Johnson 427, M.J. Burkhard 422 (170), Peggy Schlitter 395.

BLOSSOM LANES

ODD COUPLES — Men: Bill Mihlhauser 589 (220), Don Pillow 539, Ken VanSchoich 529. Women: Sue Sidnam 508, Bev Guidice 490 (211), Barb Horton 470, Amy Miller 470.

MIXED-UP DOUBLES — Men: Willie Jones 586 (230), Terry Renfro 583, Hap Chandler 567. Women: Shirley Page 533 (202), Lee Poore 491 (202), Wilma Ludwig 481. Apaches 2040 (726).

NIGHTLIGHTERS — Men: Bob Hartman 626, Art Fredricks 591, Mike Perrone 573 (232). Women: Lyla Kersterke 530, Betty Perrone 517 (203), Lavonda Phillips 512 (204).

SWEET SIXTEEN — Men: Roger Rosenthel 592, Chuck Johnson 579 (222), John Brey 580 (243). Women: Marilyn Watts 527, Betty Rosenthal 510, Joan Pelkey 500. R and D Electric 2091, Ron Clark Carpet (744).

MOOSE — Men: Fred Rowlee 594 (268), Joe Alsup 551, Jim Morris 538. Women: Jereba Clark 496 (191), Midge Rowlee 485, Carol Hetfield 481. Never On Sunday 2074 (741).

AFTERNOON MIXED — Men: Larry Hendrixson 597 (236), Mike Dinnell 575, Gary Faultersack 571. Women: Nancy Butzbach 516 (191), Justine Caranci 483, Gladys Hafer 477. Sneakers 2038 (688).

LADIES CLASSIC — Losha Price 555, Tresa Gustine 534, Jean Street 517, Jan Schmal 517, Ginger Mitchell 514 (200), Becky Borrelli (208). D.T.'s 1036.

EARLYBIRD — Noah Fort 574 (223), Ezell Tillman 526, Joan Haase 522, Jack Johnson 517, Jeff Burm 493. T.N.T. 1517 (526).

BH SENATE — Men: Joe Bogan 606 (256), Ernest Joseph 606, Noah Fort 581 (235). Women: Ruth Williams 552 (212), Losha Price 540 (206), Estelle Booth 524. Durable Products 2154 (761).

MIXED ONE — Men: Tom Brown 595, Marvin Sears 577, Ernie Rudlaff 573 (232). Women: Barb Ward 503, Lucy Wilczynski 482.

MIXED TWO — Men: Jack Lea 587 (224), John VanGordon 581, Jerry Gephart 573. Women: Lavonda Phillips 525 (200), Pam Carpenter 482, Joane Dixon 457. Three-Fingered Exercisers 1945 (658).

MAJOR — Boys: Jim Rickel 536, Tim Daniels 516, Jay Pelkey 497 (191). Girls: Toni Weatherly 536 (193), Cheryl Aldrick 440.

JUNIOR — Boys: Dale Chapin 566, Dave Maxwell 544 (217), Rod Paxson 544. Girls: LaSonya Butler 472, Kim Blakeman 467 (198), Suzy Weatherly 454.

PREP — Boys: Randy Sebastian 461 (177), Chris McCoy 449, Bob Forsythe 444. Girls: Barb Chinick 453, Tracy Cibock 450 (159), Sebrina Sloan 444.

PEANUT — Boys: Luther Carpenter 374, Steve Cagle 366 (158), Leontis Nassey 349. Girls: Lisa Gerber 363 (154), Roxanne Jewell 346, Christine Woodbook 314.

Lakeshore Runners Capture Two Firsts

KENTWOOD — A few area thinclads got their first taste of competition last weekend at the East Kentwood Indoor relays held here.

The best performances were turned in at the Class B portion of the meet held on Saturday. Lakeshore took two first places, a second and two fourths to total 16.3 points, good enough for eighth place. Brandywine took a first and second and totaled 10 points, which placed the Bobcats in 12th place. Wyoming Park won it with 44 points.

All the girls events were run exibition but that didn't deter the Lancers' four-lap relay team of Rhonda Edwards, Cathy Friske, Sue Farrow and Peggy Root of shattering the old fieldhouse record of 1:31.3 with a time of 1:29.8. Tom Jager turned in the best boys finish for Lakeshore by winning the 60-yard high hurdles in 7.9. Keith Arend came in fourth in the same race in 8.2.

The shuttle hurdle relay of Arend, Jager, Larry Toth and Craig Shafer was second in 31.5. Arend finished in a 10-way tie for fourth place in the high jump.

Greg Bestle won the high jump for Brandywine with a jump of 6-3. Daryl Walls was second in the shot put with a heave of 48-3½.

Friday night, Benton Harbor and Niles participated in the Class A portion of the meet. The only place the Tigers could manage was in the 60-yard dash where Maverick Burton finished third in 6.5

Niles' shuttle hurdle relay team of Mike Larrabee, Greg Dungey, Leonard Fowler and Chris O'Toole turned in a 30.9 clocking, good for a second place finish Larrabee also came through with a third in the 60-yard high hurdles in 8.1. The Vikings got fourth place finishes from their sprint medley and two-mile relay teams.

East Kentwood won the A meet with 46 points while Niles was fifth with 23 points and Benton Harbor was 12th with three points.

Vikings Defeated At State

PLYMOUTH — Niles' girls volleyball team had hopes of a state title but those hopes were shattered in the very first round here Saturday.

The Vikings lost to a tough Ferndale squad 15-4, 15-11 in the Class A state finals held at Schoolcraft Community College.

Ferndale went all the way to the finals before being beaten by Dearborn Fordson.

Niles finishes the season with a 24-5 record.

Bangor Wins State Title

MT. PLEASANT — The Bangor Coolers downed Niles-Brandywine 77-72 to win the Michigan Parks and Recreation Class C basketball title here Sunday.

John Martin led the winners with 30 points while teammate Dave Anderson notched 29. Mike Douglas scored 18 for the losers.

The Coolers had to win four preliminary contests to gain the finals. On Friday night, they beat Cadillac 92-80. On Saturday Bangor downed Litchfield 84-75 and Mason 87-85.

Sunday morning the Coolers then conquered Grand Haven 77-63 before downing Niles-Brandywine.

Robards Leading Women's Tourney

Leila Robards took over the singles lead and the team of Bonnie Probst-Nancy Johnston topped the doubles list in the second weekend of competition in the Southwestern Michigan Women's City Bowling tournament being held at Lakeshore Lanes.

Robards rolled a 681 handicap series this past weekend, including a 540 scratch series. Probst rolled a 633 while Johnston had a 643 for a 1276 handicap series in the doubles.

Following Robards on the singles list are Rebecca Schramm 675, Sandrus Clay 668, Marianne Shelby 658, Betty Ender 657, Deb Sisk 654, Mary Bell Smith 653, Eleanor Hoge 652, Marian Deja 647, Carol Fender 644, Sally Gast 644, Sally Mollhagen 644.

Fender still holds the high scratch series with a 581 and Shelby took over the high single game with a 271 handicap total.

Following Johnston in the doubles competition are Wilma Smith-Becky Ferega 1245, Jean Morgan-Virginia Johnson 1244, Opal Ecker-Shirley Lewis 1240, Dorothy Dinges-Elsie Neiglinger 1236, Sue Moser-Virginia Hammond 1231, Joyce Ketchman-Anne Stanard 1230, Vi Schultz-Maudie Doan 1228, Louise Davis-Shirley Ellis 1226 and Juanita Wallis-Bette Ender 1221.

Barb Hersch and Juanita Blosserstill have the high scratch series with a 1060.

Next weekend will be the last days of the competition.

Softball Registration

An organizational meeting for all team managers interested in registering a men's fast pitch softball team for the Twin City Recreational League will be held at 6 p.m. Thursday at Planggers Furniture Store on Territorial Road.

Fiebig Women's Singles Leader

GRAND RAPIDS, Mich. (AP) — Cora Fiebig of Madison Heights is the new leader in the single and all-event actuals divisions in the fourth week of the Michigan Women's State Bowling Association Tournament.

Ms. Fiebig rolled games of 232, 204 and 247 for a 683 series in the singles. She leads the all-events with 1867.

The new doubles actuals leaders are Elvira Toepfer of East Detroit and Kathy Springs Haislip of Royal Oak with a 1139 total.

The new team division leader is Ward Aluminum Products of Saginaw with 2841.

Lindsay Soft Water of Ludington continues to lead the team handicap division with 3187. Joann Jones and Mary Tucker of Saline are still on top of the doubles handicap event with 1391 and Kendra O'Connor of Marshall continues to lead the singles handicap with 735. Joanie Andrus of Hastings is still first in the all-events handicap with 2066.

The tourney runs for 12 more weeks.

VICTORY CELEBRATION: Ah, the joys of victory. Buchanan fans show off some of that joyous feeling during the No. 1 Bucks' 54-42 win over Stockbridge Saturday in the Class C semifinals at Lansing. In the background is four-sevenths of the word victory. The win moved the Bucks into the Class C championship game against Negaunee Saturday night at Ann Arbor. (Staff photo by Harry Smith)

GENERAL TIRE
Spring Festival of Values
Super Tire...Super Price
2 for $31.90
size 6.50-13 tubeless blackwall, plus $1.83 Federal Excise Tax per tire.
The General Jet-Air III features strong four-ply construction, Duragen® Tread Rubber, and famous twin-tread design. It's great for city or highway driving.
Whitewalls $2 to $3.50 more per tire depending on size.
Rain Check: Should our supply of some sizes or lines run short during this event, we will honor any orders placed now for future delivery at the advertised price.
SIZE 7.00-13 TUBELESS BLACKWALL 2 FOR $39.90 plus $1.97 Fed. Ex. Tax per tire
SIZE C78-14 TUBELESS BLACKWALL 2 FOR $41.90 plus $2.04 Fed. Ex. Tax per tire
SIZE E78-14 TUBELESS BLACKWALL 2 FOR $43.90 plus $2.25 Fed. Ex. Tax per tire
SIZES F78-14/15 TUBELESS BLACKWALL 2 FOR $46.90 plus $2.39 or $2.43 Fed. Ex. Tax per tire depending on size
SIZES G78-14/15 TUBELESS BLACKWALL 2 FOR $49.90 plus $2.55 or $2.58 Fed. Ex. Tax per tire depending on size
SIZES H78-14/15 TUBELESS BLACKWALL 2 FOR $53.90 plus $2.75 or $2.80 Fed. Ex. Tax per tire depending on size
Volkswagen OWNERS! 2 FOR $39.90 Size 5.60-15 Tubeless blackwall plus $1.81 Fed. Ex. Tax per tire
FRONT AXLE DISC-BRAKE RELINE COMPACT CARS $35.95 Includes new disc pads for both front wheels, bearings repacked & complete brake inspection.
Front-End Alignment $12.50 An out-of-line front-end can rob you of valuable tire mileage! We adjust Caster, Camber, Toe-In and Toe-Out settings to manufacturer's specifications.
Priced as shown at General Tire Stores. Competitively priced at independent dealers displaying the General Sign.
Hy Firehammer TIRES
STORE HOURS: Weekdays 8 a.m. to 5:30 p.m. Saturday 8 a.m. to 12 p.m.
408 W. MAIN ST. Phone WA5-1113. Benton Harbor, Mich.
Sooner or later, you'll own Generals

DURA-COAT WITH DUPONT RESIN
RUSTPROOF
SPECIAL INTRODUCTORY PRICES
ANY-CAR TRUCK $59.95 NO GUARANTEE
ANY NEW CAR TRUCK $74.95 5 YR. 5000 MI. GUAR
ANY NEW CAR TRUCK $109.95 LIFETIME GUARANTEE
1529 M-139 NUWAY 926-7213
EXHAUST RUSTPROOF CENTER 926-7213 1529 M-139

Motta Berates Refs After Loss To Kings

Lanier, Rowe Spark Piston Win

From ASSOCIATED PRESS

Coach Dick Motta says his Chicago Bulls have enough trouble competing in the National Basketball Association without the referees getting on them as well.

Motta berated game officials Jim Capers and Lee Jones following his team's 112-101 loss to the Kansas City Kings Sunday in a game which included a chair-throwing incident and a 10-minute brawl which saw Motta lead his Bulls on a charge into the Kansas City crowd.

"When you get two guys who can't control a game, it's not much of a rivalry," Motta said of the spirited series between the Bulls and Kings, Midwest Division rivals.

"You've got the two worst teams in the league — make that two out of three because we're the worst, Detroit's the second worst and Kansas City's the third worst," Motta said. "Even though you're the worst team in basketball, you have the right to play. These guys take that right away from you.

"Tom Boerwinkle (Chicago's center) has played the high post for eight years, and he gets three traveling calls today — on the road."

Elsewhere in the NBA, it was Boston 108, Philadelphia 100; Seattle 117, Houston 107; Cleveland 95, Washington 92; Detroit 118, Buffalo 112, and Milwaukee 130, Los Angeles 111.

In the game, Kansas City broke it open with a run of 11 points midway through the final period. Guards Nate Archibald and Jimmy Walker led Kansas City with 25 and 20 points, respectively, while reserve forward Ollie Johnson added 18, 10 of them in the fourth quarter.

The victory kept Kansas City one-half game ahead of Detroit in their battle for second place in the Midwest Division and a playoff spot.

Pivotman Dave Cowens had 18 points and 10 rebounds in the fourth quarter as the Celtics pulled away from Philadelphia, which was playing without George McGinnis, out indefinitely with torn cartilage in his left knee.

"There's a place in this game for the little man," said Seattle guard Slick Watts, who tied an NBA record of 228 steals in one season in the victory over Houston. Tom Burleson and Fred Brown scored 24 points apiece for the Sonics.

Cleveland, playing before a home crowd of 20,784, second largest in Coliseum history, moved to within 1½ games of first-place Washington by jumping out to a 14-point lead in the first half, then turning aside a Bullets rally in the final period.

Bobby Smith led the Cavs with 27 points, 20 of them in the first half.

Bob Lanier's 34 points and 18 rebounds and Curtis Rowe's 22 points and 16 rebounds led the Pistons past Buffalo.

Milwaukee raced to a 23-point lead in the third period and romped past Los Angeles, which dropped to third place in the Pacific Division, one game behind Seattle and only 1½ games ahead of Phoenix. Bob Dandridge scored 27 points and Brian Winters 26 for the Bucks.

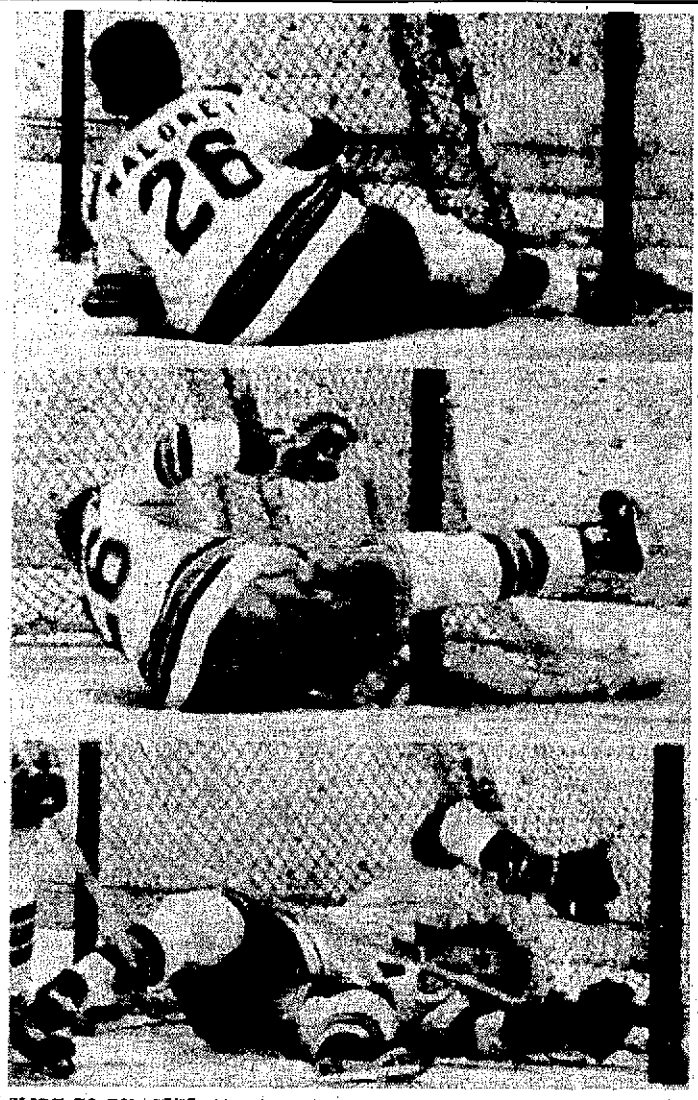

SLIDE TO DISASTER: New York Rangers' defenseman Dave Maloney slides toward an empty Ranger net (top) in a vain attempt to block a Pittsburgh Penguin shot on goal, which slipped past him (center) to give the Penguins their third goal Sunday night at Madison Square Garden. Sprawled in the net (bottom) Maloney grimaces in pain, He was carried from the ice with a broken left leg. That third period goal helped Pittsburgh win the NHL contest 4-2. (AP Wirephoto)

Buffalo Ups Scout String

Kansas City Gets Just Eight Shots In 3-1 Loss

From ASSOCIATED PRESS

The frustrations of a long, losing season marred by sagging finance and fan support may have reached a peak for the *Kansas City Scouts*.

They had two shots on goal disallowed in Buffalo during a 3-1 loss to the Sabres Sunday night, extending their National Hockey League winless string to 20 games.

It hardly mattered in the long run, since they finished with a rousing eight shots on net for the entire game while Buffalo took 37. But Kansas City Coach Eddie Bush was anything but pleased.

"That's what happens when you're an expansion team," he fumed after game officials had put on the scoreboard, then removed, their only two shots of the third period.

"What are they trying to do? Humiliate us?" he asked. "They took the shots off to make it look like we didn't have any in the third period. Isn't that great for a big league town?"

That wasn't the only thing that had the Scouts on the warpath. In the second period, Buffalo's Brian Spencer was credited with a goal they say never went into the net.

In more routine NHL, Philadelphia topped Toronto 4-2; Detroit blanked Chicago 6-0; Los Angeles tied Minnesota 4-4; St. Louis bested Vancouver 5-2, and Pittsburgh tripped the New York Rangers 4-2.

"When I looked at the replay, I saw it wasn't in, but this makes up for assists and goals I had in the past that weren't counted," mused Spencer. "I'm going to take it and count it. When you only have 11, you count them all."

"Things have got to get better in the days ahead," muttered Bush, whose Scouts have won only once in the last 35 games.

Terry Crisp scored twice as the Flyers clinched the Patrick Division title in a game marred by a first-period brawl which resulted in four ejections and 130 minutes in penalties.

It was a $7,000 triumph for each Flyer: $2,000 for the division crown, $2,500 for the most points in the Campbell Conference, and $2,500 for reaching the playoff quarterfinals.

Tim Young scored with 1:28 remaining to bring Minnesota even with Los Angeles. Butch Goring scored twice to put the Kings in front.

Jerry Butler's second goal of the game snapped a 2-2 tie and sent St. Louis on to victory. Chuck Lefley added his 39th of the year in the third period, when the Blues also got a goal from defenseman Rick Smith.

Jean Pronovost scored his 48th goal of the year and Pierre Larouche raised his point total to 99 as the Penguins skated past the Rangers.

New York defenseman Dav Maloney broke his left leg in the third period when he crashed into the goalpost.

Cage Hall Of Fame Adds Four

SPRINGFIELD, Mass. (AP) — A former coach and three former players will be added to the Basketball Hall of Fame April 26, Executive Director Lee Williams says.

The latest additions to the nine-year-old Hall of Fame are former Temple University coach Harry Litwack, whose teams won 373 games in 21 seasons, former Philadelphia Warrior Tom Gola, Boston Celtics veteran Bill Sharman and Edward "Moose" Krause, of Notre Dame, a three-time All-American.

Columbus Tops No. 1 Saginaw

From ASSOCIATED PRESS

The Columbus Owls, in the cellar of the International Hockey League South Division, upset the North Division-leading Saginaw Gears 6-4 Sunday night in an IHL game at Saginaw.

Steve Lyon had three goals to pace the Owls, now 24-45-7. The loss dropped the Gears to 41-24-9.

In other IHL games Sunday, Muskegon and Flint fought to a 2-2 tie; Fort Wayne tied Toledo 3-3; and the Port Huron Flags downed Kalamazoo 6-4.

In IHL action at Flint, a tight goal by Mike Clarke with four minutes left in the game allowed the Generals to tie the Muskegon Mohawks 2-2. Ted Bulley was Flint's other scorer.

Pat DeMarchi and Carlo Ugolini had goals for Muskegon, now in third place in the IHL North with a record of 32-29-13. Flint, in fourth place in the North, stands at 31-29-14.

At Fort Wayne, Komet John Sheridan fired the final goal as Fort Wayne tied Toledo 3-3.

The Komets scored the first two goals, followed by three Toledo tallies before Sheridan tied it up.

At Port Huron, goalie Bill Oleschuk recorded his 22nd victory of the year as the Flags dumped Kalamazoo 6-4.

Dan Newman had two goals for Port Huron, now in second place in the IHL North with a record of 35-28-11.

Kalamazoo, in fifth place in the division, stands at 25-39-10.

Navratilova Out

BOSTON (AP) — Defending champion Martina Navratilova was out with tendonitis in her wrist today as a $75,000 Boston tennis tournament began at Boston University.

The Standings

NBA

Eastern Conference

Atlantic Division

	W	L	Pct.	GB
Boston	46	27	.676	—
Philphia	40	32	.556	6
Buffalo	39	32	.549	6½
New York	31	38	.465	14½

Central Division

Washton	44	27	.620	—
Cleveland	42	28	.600	1½
Houston	36	35	.500	8½
N Orleans	33	39	.458	11½
Atlanta	28	42	.400	15½

Western Conference

Midwest Division

Milwaukee	31	39	.443	—
Kansas City	28	41	.394	3½
Detroit	27	43	.386	4
Chicago	22	48	.314	9

Pacific Division

x-Golden St	51	20	.718	—
Seattle	36	35	.507	15
Los Angeles	36	37	.493	16
Phoenix	34	36	.486	16½
Portland	31	40	.437	20

x-clinched division title

Saturday's Results

Buffalo 115, New Orleans 101
Boston 103, Philadelphia 96
Washington 109, New York 104
Cleveland 107, Atlanta 99
Phoenix 106, Los Angeles 93
Golden State 129, Milwaukee 106

Sunday's Results

Boston 108, Philadelphia 100
Kansas City 112, Chicago 101
Seattle 117, Houston 107
Cleveland 95, Washington 92
Detroit 118, Buffalo 112
Milwaukee 130, Los Angeles 111

Monday's Games

No games scheduled

Tuesday's Games

Chicago at Buffalo
Detroit at New York
Washington at Kansas City
Boston at New Orleans
Seattle at Phoenix
Atlanta at Golden State
Houston at Los Angeles
Milwaukee at Portland

WHA

East Division

	W	L	T	Pts.	GF	GA
N Eng	31	36	7	69	236	268
Cincn	33	40	1	67	268	307
Cleve	31	36	5	67	247	258
Indy	30	37	5	65	217	221

West Division

x-Houst	46	25	0	92	295	238
Phoen	36	31	6	78	272	254
S Diego	33	33	5	71	241	253

Canadian Division

Winn	49	24	2	100	324	235
Quebec	43	26	4	90	322	286
Calgry	37	31	4	78	272	248
Edmin	25	45	5	55	247	312
Toronto	22	45	5	49	201	351

x-clinched division title

Saturday's Results

Indianapolis 1, New England 1, OT, tie
Toronto 6, Cleveland 5
Calgary 8, Quebec 7
Cincinnati 2, Houston 1
Phoenix 4, San Diego 3, OT

Sunday's Results

Cleveland 4, Cincinnati 1
Toronto 5, Winnipeg 2
Houston 4, Phoenix 3
Quebec 6, Edmonton 3

Monday's Games

No games scheduled

Tuesday's Games

Cleveland at Quebec
Calgary at Toronto
Indianapolis at San Diego

NHL

Campbell Conference

Patrick Division

	W	L	T	Pts.	GF	GA
x-Phil	48	11	14	110	320	190
NY Isle	39	18	15	93	272	170
Atlnta	31	32	11	73	242	231
NY Ran	25	39	9	59	241	304

Smythe Division

Chcgo	39	27	17	95	224	214
Vancvr	29	31	14	72	245	254
S Louis	26	34	13	65	226	263
Minn	19	49	5	43	175	277
Kan. City	12	49	11	35	168	306

Wales Conference

Norris Division

x-Mtrl	54	10	10	118	309	159
Pittb	33	37	11	77	312	271
Los Ang	34	31	8	76	235	244
Detrt	24	40	9	57	196	273
Wash	9	54	9	27	199	353

Adams Division

Boston	46	14	12	104	286	209
Bufflo	41	20	12	94	306	221
Toronto	32	28	14	78	277	254
Colld	25	40	10	60	232	263

x-clinched division title

Saturday's Results

Boston 8, New York Rangers 1
New York Islanders 4, Chicago 2
Toronto 7, Washington 3
Detroit 4, Philadelphia 2
California 2, Kansas City 2, tie
Los Angeles 4, Montreal 3

Sunday's Results

St. Louis 5, Vancouver 2
Kansas City 1, Detroit 1
Pittsburgh 4, New York Rangers 2
Philadelphia 4, Toronto 2
Detroit 6, Chicago 0
Los Angeles 4, Minnesota 4, tie

Monday's Game

St. Louis at California

Tuesday's Games

Kansas City at Washington
Philadelphia at Minnesota
New York Islanders at Vancouver

ABA

	W	L	Pct.	GB
Denver	54	20	.730	—
New York	48	27	.640	6½
San Antonio	42	32	.568	12
Kentucky	42	33	.560	12½
Indiana	37	39	.487	18
St. Louis	31	42	.447	21
Virginia	17	63	.160	42½

Saturday's Result

New York 109, Virginia 101

Sunday's Results

Kentucky 138, Virginia 129, 2 OT
Indiana 114, San Antonio 109
Denver 131, St. Louis 115

Monday's Games

No games scheduled

Tuesday's Games

Denver at Kentucky
San Antonio at Indiana

Michigan Scoreboard

BASKETBALL
NCAA Midwest Regional
Michigan 95, Missouri 88

BASEBALL
Eastern Mich 6-4, Loyola Marymount 5-3
Mich State 9, Mercer (Ga.) 8
Central Mich 6-17, U of Dallas 4-1

SWIMMING
NCAA Division II
Chico State 429, California-Northridge 283, Oakland (Mich.) 186, California-Irvine 184

TRACK
GLIAC
Wayne State 100, Grand Valley State 63
1-3, Ferris State 62, Hillsdale 44 1-3, Lake Superior State 6, Northwood 6, Oakland 4.

Trenton Gets Hockey Title

EAST LANSING, Mich. (AP) — Trenton upset defending champion St. Clair Shores Lakeview, 4-2, Saturday to capture the Tier I state high school hockey championship.

In Tier II competition, Lansing Catholic Central successfully defended its crown, dumping Flushing High School, 4-1.

The games were played at Michigan State University's Munn Arena.

Trenton's Mike Dunn scored the decisive goal at 7:09 of the third period. Other Trenton goals were scored by Matt Dubois, Steve Dumain and Jeff Tascoff.

Trenton finished out its season 28-1-1 under coach Mike Turner.

In Tier II action, Wally Riedisale scored two goals as Lansing Catholic Central won its second championship with a victory over Flushing.

Tim Campbell and Jeff Bradley each scored one goal for the victors. Brian Erickson scored the lone goal for Flushing.

Lansing's goalie Nick Dudley made 22 saves. In five tournament contests, he never gave up more than one goal per game.

Lansing Catholic is 29-0-2 for the season.

Spartan '9' Triumphs

MIAMI, Fla. (AP) — Second baseman Terry Hop tripled in the eighth inning to score Rodger Bastien with the winning run as Michigan State defeated Mercer (Ga.) 9-8 in college baseball Sunday.

HOMETOWN WELCOME: Olympic and World Cup figure skating champion Dorothy Hamill waves to crowd Sunday as she arrives at the Greenwich (Conn.) Town Hall to be honored as the hometown hero. She has just returned from the skating triumphs in Europe. (AP Wirephoto)

AUTO SERVICE
For More Good Years In Your Car

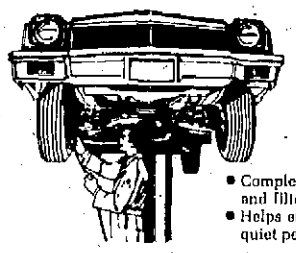

Lube, Oil & Filter
$8.88
Up to 5 qts. of major brand 10/30 oil. 10/40 grade $1.50 extra.
- Complete chassis lubrication, oil change and filter
- Helps ensure long wearing parts & smooth, quiet performance
- Please phone for appointment
- Includes light trucks

Front-End Alignment
$11.88
Any U.S. made car — parts extra if needed. Excludes front-wheel drive cars.
- Complete analysis and alignment correction – to increase tire mileage and improve steering safely • Precision equipment, used by experienced mechanics, helps ensure a precision alignment

Engine Tune-Up
$36.88 6 cyl.
Add $4 for 8 cyl., $2 for air cond. $4 less for cars with electronic ignitions
- Our mechanics electronically fine-tune your engine • New points, plugs & condenser • Test charging/starting systems, adjust carburetor • Helps maintain a smooth running engine • Includes Datsun, Toyota, VW & light trucks.

The Goodyear Promise: 1. We do professional work. 2. We do only the work you authorize. 3. We return worn out parts.

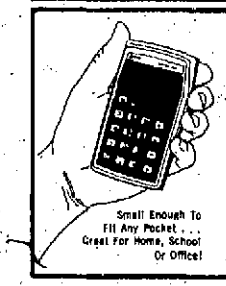

APF Mark 60 Electronic Calculator
Only $8.88 Batteries not included.
Small Enough To Fit Any Pocket . . . Great For Home, School Or Office!
- Percentage Key • Automatic Constant • Add, Subtract, Multiply, Divide • Batteries or AC (optional AC adapter only $3.88)

Dependable Used Tires
AS LOW AS $4
Popular Types & Sizes
Bias Ply — Bias Belted — Radials
New car take-offs, changeovers, and trade-in tires all economy priced! Limited Quantities Available – First Come First Served.

GOODYEAR
For more good years in your car

8 Ways to Buy
- Cash • Goodyear Revolving Charge • Our Own Customer Credit Plan • Master Charge • BankAmericard • American Express Money Card • Carte Blanche • Diners Club

520 W. MAIN ST., BENTON HARBOR
HOURS 7:30-6:00 DAILY-8-4 SATURDAY-Ph. 925-8894

Motta Berates Refs After Loss To Kings

Lanier, Rowe Spark Piston Win

From ASSOCIATED PRESS

Coach Dick Motta says his Chicago Bulls have enough trouble competing in the National Basketball Association without the referees getting on them as well.

Motta berated game officials Jim Capers and Lee Jones following his team's 112-101 loss to the Kansas City Kings Sunday in a game which included a chair-throwing incident and a 10-minute brawl which saw Motta lead his Bulls on a charge into the Kansas City crowd.

"When you get two guys who can't control a game, it's not much of a rivalry," Motta said of the spirited series between the Bulls and Kings, Midwest Division rivals.

"You've got the two worst teams in the league — make that two out of three because we're the worst, Detroit's the second worst and Kansas City's the third worst," Motta said. "Even though you're the worst team in basketball, you have the right to play. These guys take that right away from you.

"Tom Boerwinkle (Chicago's center) has played the high post for eight years, and he gets three traveling calls today — on the road."

Elsewhere in the NBA, it was Boston 108, Philadelphia 100; Seattle 117, Houston 107; Cleveland 95, Washington 92; Detroit 118, Buffalo 112, and Milwaukee 130, Los Angeles 111.

In the game, Kansas City broke it open with a run of 11 points midway through the final period. Guards Nate Archibald and Jimmy Walker led Kansas City with 25 and 20 points, respectively, while reserve forward Ollie Johnson added 19, 10 of them in the fourth quarter.

The victory kept Kansas City one-half game ahead of Detroit in their battle for second place in the Midwest Division and a playoff spot.

Pivotman Dave Cowens had 18 points and 10 rebounds in the fourth quarter as the Celtics pulled away from Philadelphia, which was playing without George McGinnis, out indefinitely with torn cartilage in his left knee.

"There's a place in this game for the little man," said Seattle guard Slick Watts, who tied an NBA record of 228 steals in one season in the victory over Houston. Tom Burleson and Fred Brown scored 24 points apiece for the Sonics.

Cleveland, playing before a home crowd of 20,784, second largest in Coliseum history, moved to within 1½ games of first-place Washington by jumping out to a 14-point lead in the first half, then turning aside a Bullets rally in the final period.

Bobby Smith led the Cavs with 27 points, 20 of them in the first half.

Bob Lanier's 34 points and 18 rebounds and Curtis Rowe's 22 points and 16 rebounds led the Pistons past Buffalo.

Milwaukee raced to a 23-point lead in the third period and romped past Los Angeles, which dropped to third place in the Pacific Division, one game behind Seattle and only 1½ games ahead of Phoenix. Bob Dandridge scored 27 points and Brian Winters 26 for the Bucks.

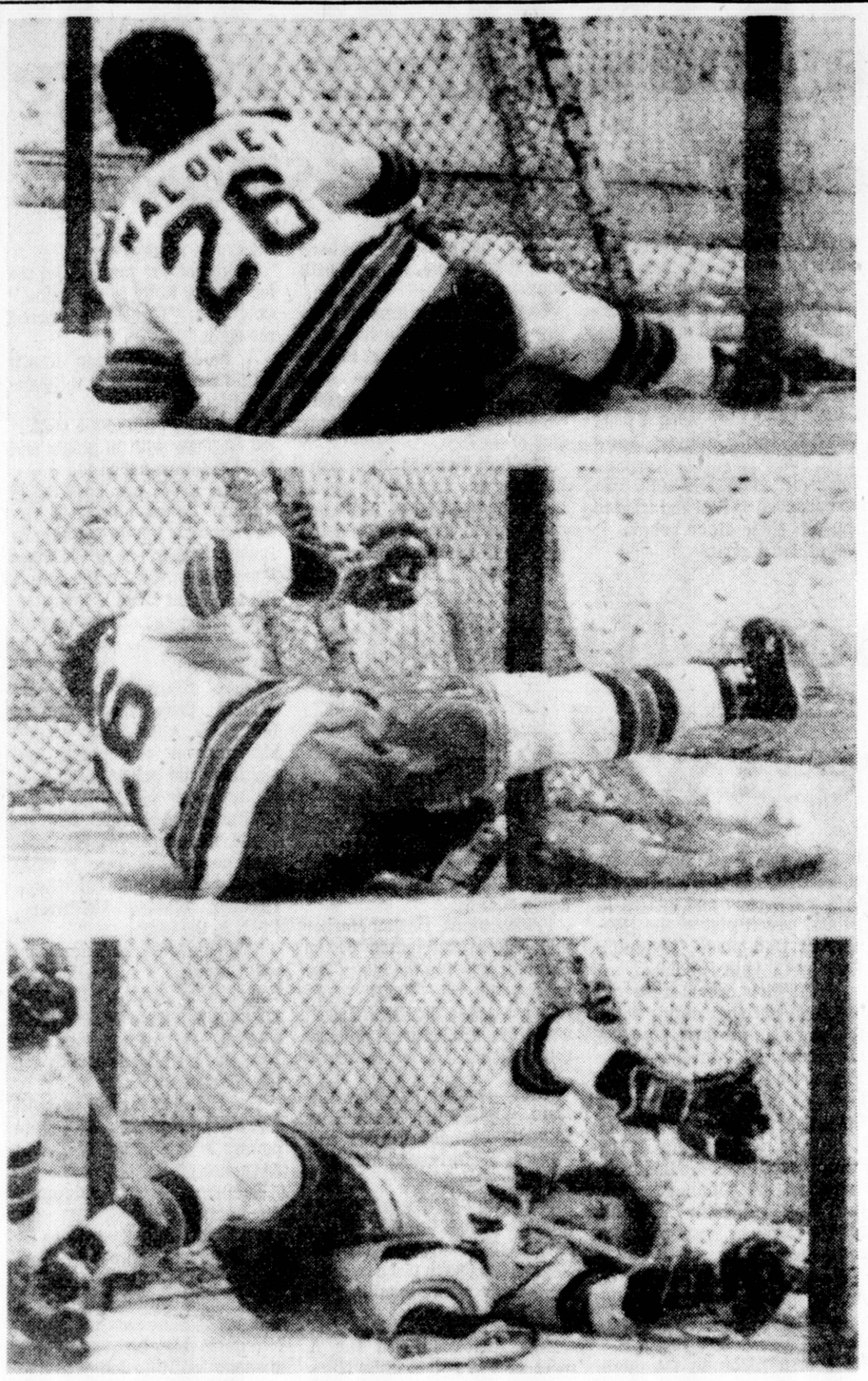

SLIDE TO DISASTER: New York Rangers' defenseman Dave Maloney slides toward an empty Ranger net (top) in a vain attempt to block a Pittsburgh Penguin shot on goal, which slipped past him (center) to give the Penguins their third goal Sunday night at Madison Square Garden. Sprawled in the net (bottom) Maloney grimaces in pain, He was carried from the ice with a broken left leg. That third period goal helped Pittsburgh win the NHL contest 4-2. (AP Wirephoto)

Buffalo Ups Scout String

Kansas City Gets Just Eight Shots In 3-1 Loss

From ASSOCIATED PRESS

The frustrations of a long, losing season marred by sagging finance and fan support may have reached a peak for the Kansas City Scouts.

They had two shots on goal disallowed in Buffalo during a 3-1 loss to the Sabres Sunday night, extending their National Hockey League winless string to 20 games.

It hardly mattered in the long run, since they finished with a rousing eight shots on net for the entire game while Buffalo took 37. But Kansas City Coach Eddie Bush was anything but pleased.

"That's what happens when you're an expansion team," he fumed after game officials had put on the scoreboard, then removed, their only two shots of the third period.

"What are they trying to do? Humiliate us?" he asked. "They took the shots off to make it look like we didn't have any in the third period. Isn't that great for a big league town?"

That wasn't the only thing that had the Scouts on the warpath. In the second period, Buffalo's Brian Spencer was credited with a goal they say never went into the net.

In more routine NHL, Philadelphia topped Toronto 4-2; Detroit blanked Chicago 6-0; Los Angeles tied Minnesota 4-4; St. Louis bested Vancouver 5-2, and Pittsburgh tripped the New York Rangers 4-2.

"When I looked at the replay, I saw it wasn't in, but this makes up for assists and goals I had in the past that weren't counted," mused Spencer. "I'm going to take it and count it. When you only have 11, you count them all."

"Things have got to get better in the days ahead," muttered Bush, whose Scouts have won only once in the last 35 games.

Terry Crisp scored twice as the Flyers clinched the Patrick Division title in a game marred by a first-period brawl which resulted in four ejections and 130 minutes in penalties.

It was a $7,000 triumph for each Flyer: $2,000 for the division crown, $2,500 for the most points in the Campbell Conference, and $2,500 for reaching the playoff quarterfinals.

Tim Young scored with 1:26 remaining to bring Minnesota even with Los Angeles. Butch Goring scored twice to put the Kings in front.

Jerry Butler's second goal of the game snapped a 2-2 tie and sent St. Louis on to victory. Chuck Lefley added his 39th of the year in the third period, when the Blues also got a goal from defenseman Rick Smith.

Jean Pronovost scored his 49th goal of the year and Pierre Larouche raised his point total to 99 as the Penguins skated past the Rangers.

New York defenseman Dav Maloney broke his left leg in the third period when he crashed into the goalpost.

Columbus Tops No. 1 Saginaw

From ASSOCIATED PRESS

The Columbus Owls, in the cellar of the International Hockey League South Division, upset the North Division-leading Saginaw Gears 6-4 Sunday night in an IHL game at Saginaw.

Steve Lyon had three goals to pace the Owls, now 24-45-7. The loss dropped the Gears to 41-24-9.

In other IHL games Sunday, Muskegon and Flint fought to a 2-2 tie; Fort Wayne tied Toledo 3-3; and the Port Huron Flags downed Kalamazoo 6-4.

In IHL action at Flint, a tight goal by Mike Clarke with four minutes left in the game allowed the Generals to tie the Muskegon Mohawks 2-2. Ted Bulley was Flint's other scorer.

Pat DeMarchi and Carlo Ugolini had goals for Muskegon, now in third place in the IHL North with a record of 32-29-13. Flint, in fourth place in the North, stands at 31-29-14.

At Fort Wayne, Komet John Sheridan fired the final goal as Fort Wayne tied Toledo 3-3.

The Komets scored the first two goals, followed by three Toledo tall8es before Sheridan tied it up.

At Port Huron, goalie Bill Oleschuk recorded his 22nd victory of the year as the Flags dumped Kalamazoo 6-4.

Dan Newman had two goals for Port Huron, now in second place in the IHL North with a record of 35-28-11.

Kalamazoo, in fifth place in the division, stands at 25-39-10.

Navratilova Out

BOSTON (AP) — Defending champion Martina Navratilova was out with tendonitis in her wrist today as a $75,000 Boston tennis tournament began at Boston University.

The Standings

NBA

Eastern Conference
Atlantic Division

	W	L	Pct.	GB
Boston	46	22	.676	—
Philphia	40	32	.556	8
Buffalo	39	32	.549	8½
New York	33	38	.465	14½
Central Division				
Washton	44	27	.620	—
Cleveland	42	28	.600	1½
Houston	36	36	.500	8½
N Orleans	33	39	.458	11½
Atlanta	28	42	.400	15½
Western Conference				
Midwest Division				
Milwaukee	31	39	.443	—
Kansas City	28	43	.394	3½
Detroit	27	43	.386	4
Chicago	22	48	.314	9
Pacific Division				
x-Golden St	51	20	.718	—
Seattle	36	35	.507	15
Los Angeles	36	37	.493	16
Phoenix	34	36	.486	16½
Portland	31	40	.437	20

x-clinched division title

Saturday's Results
Buffalo 115, New Orleans 101
Boston 103, Philadelphia 96
Washington 109, New York 104
Cleveland 107, Atlanta 99
Phoenix 106, Los Angeles 93
Golden State 120, Milwaukee 106
Sunday's Results
Boston 108, Philadelphia 100
Kansas City 112, Chicago 101
Seattle 117, Houston 107
Cleveland 95, Washington 92
Detroit 118, Buffalo 112
Milwaukee 130, Los Angeles 111
Monday's Games
No games scheduled
Tuesday's Games
Chicago at Buffalo
Detroit at New York
Washington at Kansas City
Boston at New Orleans
Seattle at Phoenix
Atlanta at Golden State
Houston at Los Angeles
Milwaukee at Portland

WHA

East Division

	W	L	T	Pts.	GF	GA
N Eng	31	36	7	69	236	268
Cincn	33	40	1	67	268	307
Cleve	31	36	5	67	247	258
Indy	30	37	5	65	217	221
West Division						
x-Houst	46	25	0	92	295	238
Phoen	36	31	6	78	272	254
S Diego	33	33	5	71	271	253
Canadian Division						
Winn	49	24	2	100	324	235
Quebc	43	26	4	90	322	288
Calgary	37	31	4	78	272	248
Edmtn	25	45	5	55	247	312
Tornto	22	45	5	49	301	351

x-clinched division title

Saturday's Results
Indianapolis 1, New England 1, OT, tie
Toronto 6, Cleveland 5
Calgary 8, Quebec 7
Cincinnati 2, Houston 1
Phoenix 4, San Diego 3, OT
Sunday's Results
Cleveland 4, Cincinnati 1
Toronto 5, Winnipeg 2
Houston 4, Phoenix 3
Quebec 6, Edmonton 3
Monday's Games
No games scheduled
Tuesday's Games
Cleveland at Quebec
Calgary at Toronto
Indianapolis at San Diego

NHL

Campbell Conference
Patrick Division

	W	L	T	Pts.	GF	GA
x-Phil	48	11	14	110	320	190
NY Isle	39	18	15	93	272	170
Atlnta	31	32	11	73	242	221
NY Ran	25	39	9	59	241	304
Smythe Division						
Chcgo	29	27	17	75	224	233
Vancvr	29	31	14	72	245	254
S Louis	26	34	13	65	226	263
Minn	19	49	5	43	175	277
Kan Cty	12	49	11	35	168	306
Wales Conference						
Norris Division						
x-Mtrl	54	10	10	118	309	159
Pitts	33	29	11	77	312	271
Los Ang	34	31	8	76	235	244
Detrt	24	40	9	57	196	273
Wash	9	54	9	27	199	353
Adams Division						
Boston	46	14	12	104	286	209
Bufflo	41	20	12	94	306	221
Tornto	32	28	14	78	277	254
Calif	25	40	10	60	232	263

x-clinched division title

Saturday's Results
Boston 8, New York Rangers 1
New York Islanders 4, Chicago 2
Toronto 7, Washington 3
Detroit 4, Philadelphia 2
California 2, Kansas City 2, tie
Los Angeles 4, Montreal 3
Sunday's Results
St. Louis 5, Vancouver 2
Buffalo 3, Kansas City 1
Pittsburgh 4, Nw York Rangers 2
Philadelphia 4, Toronto 2
Detroit 6, Chicago 0
Los Angeles 4, Minnesota 4, tie
Monday's Game
St. Louis at California
Tuesday's Games
Kansas City at Washington
Philadelphia at Minnesota
New York Islanders at Vancouver

ABA

	W	L	Pct.	GB
Denver	54	20	.730	—
New York	48	27	.640	6½
San Antonio	42	32	.568	12
Kentucky	42	33	.560	12½
Indiana	37	39	.487	18
St. Louis	34	42	.447	21
Virginia	12	63	.160	42½

Saturday's Result
New York 109, Virginia 101
Sunday's Results
Kentucky 138, Virginia 129, 2 OT
Indiana 114, San Antonio 109
Denver 131, St. Louis 115
Monday's Games
No games scheduled
Tuesday's Games
Denver at Kentucky
San Antonio at Indiana

Michigan Scoreboard

BASKETBALL
NCAA Midwest Regional
Michigan 95, Missouri 88
BASEBALL
Eastern Mich 6-4, Loyola Marymount 53
Mich State 9, Mercer (Ga.) 8
Central Mich 8-17, U of Dallas 4-1
SWIMMING
NCAA Division II
Chico State 429, California-Northridge 283, Oakland (Mich.) 186, California-Irvine 184
TRACK
GLIAC
Wayne State 100, Grand Valley State 63 1-3, Ferris State 62, Hillsdale 44 1-3, Lake Superior State 6, Northwood 6, Oakland 4.

Trenton Gets Hockey Title

EAST LANSING, Mich. (AP) — Trenton upset defending champion St. Clair Shores Lakeview, 4-2, Saturday to capture the Tier I state high school hockey championship.

In Tier II competition, Lansing Catholic Central successfully defended its crown, dumping Flushing High School, 4-1.

The games were played at Michigan State University's Munn Arena.

Trenton's Mike Dunn scored the decisive goal at 7:09 of the third period. Other Trenton goals were scored by Matt Dubois, Steve Dumain and Jeff Tascoff.

Trenton finished out its season 28-1-1 under coach Mike Turner.

In Tier II action, Wally Ruedisale scored two goals as Lansing Catholic Central won its second championship with a victory over Flushing.

Tim Campbell and Jeff Headley each scored one goal for the victors. Brian Erickson scored the lone goal for Flushing.

Lansing's goalie Nick Dudley made 22 saves. In five tournament contests, he never gave up more than one goal per game.

Lansing Catholic is 29-0-2 for the season.

Spartan '9' Triumphs

MIAMI, Fla. (AP) — Second baseman Terry Hop tripled in the eighth inning to score Rodger Bastien with the winning run as Michigan State defeated Mercer (Ga.) 9-8 in college baseball Sunday.

Cage Hall Of Fame Adds Four

SPRINGFIELD, Mass. (AP) — A former coach and three former players will be added to the Basketball Hall of Fame April 26, Executive Director Lee Williams says.

The latest additions to the nine-year-old Hall of Fame are former Temple University coach Harry Litwack, whose teams won 373 games in 21 seasons, former Philadelphia Warrior Tom Gola, Boston Celtics veteran Bill Sharman and Edward "Moose" Krause, of Notre Dame, a three-time All-American.

HOMETOWN WELCOME: Olympic and World Cup figure skating champion Dorothy Hamill waves to crowd Sunday as she arrives at the Greenwich (Conn.) Town Hall to be honored as the hometown hero. She has just returned from the skating triumphs in Europe. (AP Wirephoto)

AUTO SERVICE
For More Good Years In Your Car

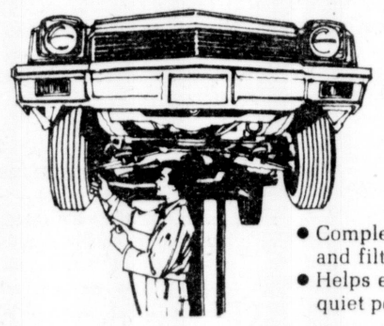

Lube, Oil & Filter
$8.88 Up to 5 qts. of major brand 10/30 oil. 10/40 grade $1.50 extra.
- Complete chassis lubrication, oil change and filter
- Helps ensure long wearing parts & smooth, quiet performance
- Please phone for appointment
- Includes light trucks

Front-End Alignment
$11.88 Any U.S. made car — parts extra if needed. Excludes front-wheel drive cars
- Complete analysis and alignment correction — to increase tire mileage and improve steering safety • Precision equipment, used by experienced mechanics, helps ensure a precision alignment

Engine Tune-Up
$36.88 6 cyl. Add $4 for 8 cyl., $2 for air cond. $4 less for cars with electronic ignitions
- Our mechanics electronically fine-tune your engine • New points, plugs & condenser • Test charging/starting systems, adjust carburetor • Helps maintain a smooth running engine • Includes Datsun, Toyota, VW & light trucks.

The Goodyear Promise: 1. We do professional work 2. We do only the work you authorize 3. We return worn-out parts

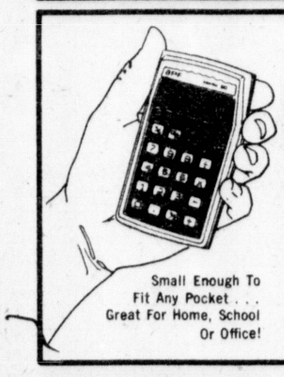

APF Mark 60 Electronic Calculator
Only $8.88 Batteries not included.
Small Enough To Fit Any Pocket . . . Great For Home, School Or Office!
- Percentage Key • Automatic Constant • Add, Subtract, Multiply, Divide • Batteries or AC (optional AC adapter only $3.88)

Dependable Used Tires
AS LOW AS $4 Popular Types & Sizes Bias Ply — Bias Belted — Radials
New car take-offs, changeovers, and trade-in tires all economy priced! Limited Quantities Available — First Come First Served.

GOODYEAR
For more good years in your car

8 Ways to Buy
• Cash • Goodyear Revolving Charge • Our Own Customer Credit Plan • Master Charge • BankAmericard • American Express Money Card • Carte Blanche • Diners Club

520 W. MAIN ST., BENTON HARBOR
HOURS 7:30-6:00 DAILY-8-4 SATURDAY-Ph. 925-8894

'Didn't Think Car Could Last'

Pearson Wins Atlanta 500

HAMPTON, Ga. (AP) — Benny Parsons, Cale Yarborough, Buddy Baker and Richard Petty all thought at one point they were headed for victory. David Pearson was convinced until the very end that he wasn't.

"I just didn't think the car *could last*," said Pearson, who took a 1.8-second victory over Parsons in Sunday's Atlanta 500 stock car race. "We lost a lap early — that I thought we'd never make up — and the car was vibrating so bad I could hardly steer it.

"I don't think I've ever worked harder to win. If you don't believe me, just look at the blisters on my hands."

Parsons, who is still thirsting *after his first victory this season* while Pearson has won three of the four he's entered, was especially frustrated.

Parsons had what appeared to be a comfortable lead when both leaders pitted for fuel and new tires during a caution period with only 50 miles to go. But Parsons' Chevrolet took on only two tires, while Pearson's crew changed all four.

"Four new tires always work better than two," Pearson said. "I think Benny should have taken on all four. I don't know if I could have beaten him otherwise."

Pearson said his main concern *through the first half of the* race — besides making up the lap his Mercury had lost — was Yarborough.

Asked if he thought Yarborough could have won if not for a lengthy pit stop, Pearson said: "What do you think? He lost almost five laps in the pits and made up all but one before the race was over."

Yarborough built big leads at will until a broken distributor rotor cost him dearly. He led the most laps — 117 — and won a $7,000 boat for his efforts.

"Well, thank God, I won something," he quipped.

I guess I earned that name 'hard luck,' didn't I?" Baker said disgustedly after being sidelined by a blown engine while leading. "If I ever had a car handling any better than the one today, I can't remember it."

When Baker departed, Petty inherited a sizable lead, only to suffer a similar mechanical failure in his Dodge.

That left Parsons and Pearson to battle it out the rest of the way for victory and the $16,750 winner's check from the $151,900 purse.

TIME OUT!

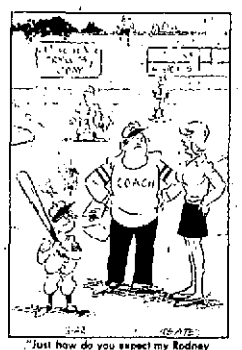

"Just how do you expect my Rodney to show you how he can bolt the ball if the pitchers keep throwing pitches he can't hit?"

Wings Blank Hawks

CHICAGO (AP) — "Even though there is no way we can make a playoff spot, these guys are skating like there's no tomorrow," said Detroit Coach Bill Dea after the Red Wings *shutout the Chicago* Black Hawks 6-0 in National Hockey League play.

Red Wings goalie Ed Giacomin, 37, marked the 50th shutout of his career, becoming *the 15th goalie in NHL history to* reach that mark, and rookie Michel Bergeron scored two goals Sunday night as Detroit outclassed Chicago.

The Red Wings had beat Philadelphia 4-2 Saturday night to snap the Flyers' 23-game unbeaten streak.

Dea said, "I can't say enough about Michel Bergeron, who last year had just 17 goals as our fifth draft choice. He's already got 30 this year and, to say the least, he's been a pleasant surprise."

Hawks Coach Bill Reay said he thinks his team is tired.

"Detroit had nothing to lose with no pressure on them because the games means nothing. But we have now *played six games in nine days* and I think we are worn out. We didn't have any zip tonight...," Reay said.

The loss kept Chicago from picking up points on Vancouver in the Conn Smythe Division race. Vancouver, which also lost Sunday 4-2 to St. Louis, trails the Hawks by three points in the race to get a first-round bye in the playoffs.

Wall McKechnie opened the scoring for Detroit late in the first period and Dan Maloney made it 2-0 early in the second period.

Six minutes into the third period, Bergeron took a pass from Dennis Hextall and fired a 35-foot shot for his 29th goal and a 3-0 Detroit lead.

Gilles Villemure came in for Hawks goalie Tony Esposito, but had no more luck stopping up the holes. Dennis Polonich scored from 40 feet out to make it 4-0, then Bergeron blasted a 30-footer and Dan Maloney netted the final goal with four minutes left to play.

IGA

WOHLER'S
SOUTHTOWN ST. JOSEPH

Star Spangled Sell-A-bration

PRICES GOOD NOW thru SAT., MAR. 27, 1976
NOTE: Not responsible for errors made in printing. QUANTITY RIGHTS RESERVED.

★ PLAY... ★
GAMERAMA
YOU CAN WIN!
★ ★
OUR AMERICAN HERITAGE
THIS WEEK Vol. 9 $1.99
WAR AND RECOVERY
★ 1913-1929 ★

TABLERITE BEEF
RIB STEAKS
LB. $1.69

IGA-TABLERITE LEAN BEEF
GROUND BEEF
LB. 99¢

FAME
BREADED MEATS
VEAL PORK CHUCKWAGON DRUMSTICKS
1 Lb. Pkg. 79¢

IGA-TABLERITE BEEF
BLADE CUT
CHUCK ROAST 79¢ lb.

FRESH PINEAPPLE 49¢ ea.

FLORIDA JUICE 5 lb. bag 79¢
ORANGES

FRESH BUNCH 59¢
BROCCOLI

IDAHO'S BEST
BAKING POTATOES
10-lb. Bag $1.49

FAME SKINLESS FRANKS
1 Lb. Pkg. 79¢

SWIFT'NING SHORTENING
42-oz. Can $1.09

KRAFT DINNERS
MAC. & CHEESE • SPAGHETTI
4 net 7-oz. Boxes $1.09

BETTY CROCKER CAKE MIXES
18 ½ oz. PKG. 49¢

BANQUET • 4 Varieties
Frozen PREMIUM DINNERS
net 9-11-oz. Pkg. 49¢

IN QUARTERS
FRESH FAME MARGARINE
1-lb. Pkg. 29¢

DIET RITE COLA
DIET LEMON-LIME
8-16 OZ. BOTTLES 89¢
PLUS DEPOSIT

OVEN FRESH
FARM HOME BREAD
1-lb. Loaf 49¢

DAIRY SPECIALS
PILLSBURY BUTTERFLAKE DINNER ROLLS 8 oz. pkg. 39¢
PILLSBURY SLICE & BAKE COOKIES 4 KINDS MAKES 3 DOZEN 69¢
PILLSBURY TURNOVERS APPLE CHERRY BLUEBERRY 12 oz. ct. 49¢
PILLSBURY EGG BASKETS 4 for $1.00 4 oz. can

REG. & SUGAR-FREE
FAYGO POP
16-oz. Btl. 15¢

FAME FACIAL TISSUES
WHITE ASSORTED 200 ct. box 39¢

TIDE DETERGENT
84-oz. Box $2.09

COTTONELLE BATH TISSUE
ALL COLORS
4 Roll Pkg 59¢

FAME FROZEN VEGETABLE SALE
5 VARIETIES
20-24-oz. Bags 59¢

OKRAY'S FROZEN • HASH BROWN POTATOES
24-oz. Pkg. 49¢
•Vanilla •Neopolitan ELSIE ICE MILK
½-Gal. Ctn. 69¢

FAME FROZEN 100% PURE FLORIDA ORANGE JUICE
16-oz. Can 55¢

FAME FRESH SKIMMED MILK
½-Gal. Ctn. 59¢

KRAFT DELUXE CHEESE SLICES
4 VARIETIES 8-oz. Pkg. 69¢

FAME FROZEN
BRUSSEL SPROUTS
CAULIFLOWER
BROCCOLI SPEARS
3 10 oz. pkg. $1.00

OVEN FRESH
RAISIN BREAD
1-lb. Loaf 55¢
MAKES DELICIOUS TOAST

OVEN FRESH
BROWN & SERVE HOT BREAD
1-lb. Loaf 59¢

IGA VALUABLE COUPON
REG., DRIP, ELEC.
HILLS BROS. COFFEE
R-20 $2.69 2-lb. Can WITH COUPON
SAVE 40¢
Limit One Coupon per Family
Coupon Expires Mar. 27, 1976
With this Coupon & $7.00 Purchase

'Didn't Think Car Could Last'

Pearson Wins Atlanta 500

HAMPTON, Ga. (AP) — Benny Parsons, Cale Yarborough, Buddy Baker and Richard Petty all thought at one point they were headed for victory. David Pearson was convinced until the very end that he wasn't.

"I just didn't think the car could last," said Pearson, who took a 1.8-second victory over Parsons in Sunday's Atlanta 500 stock car race. "We lost a lap early — that I thought we'd never make up — and the car was vibrating so bad I could hardly steer it.

"I don't think I've ever worked harder to win. If you don't believe me, just look at the blisters on my hands."

Parsons, who is still thirsting after his first victory this season while Pearson has won three of the four he's entered, was especially frustrated.

Parsons had what appeared to be a comfortable lead when both leaders pitted for fuel and new tires during a caution period with only 50 miles to go. But Parsons' Chevrolet took on only two tires, while Pearson's crew changed all four.

"Four new tires always work better than two," Pearson said. "I think Benny should have taken on all four. I don't know if I could have beaten him otherwise."

Pearson said his main concern through the first half of the race — besides making up the lap his Mercury had lost — was Yarborough.

Asked if he thought Yarborough could have won if not for a lengthy pit stop, Pearson said: "What do you think? He lost almost five laps in the pits and made up all but one before the race was over."

Yarborough built big leads at will until a broken distributor rotor cost him dearly. He led the most laps — 117 — and won a $7,000 boat for his efforts.

"Well, thank God I won something," he quipped.

I guess I earned that name 'hard luck,' didn't I?" Baker said disgustedly after being sidelined by a blown engine while leading. "If I ever had a car handling any better than the one today, I can't remember it."

When Baker departed, Petty inherited a sizable lead, only to suffer a similar mechanical failure in his Dodge.

That left Parsons and Pearson to battle it out the rest of the way for victory and the $16,750 winner's check from the $151,900 purse.

TIME OUT!

"Just how do you expect my Rodney to show you how he can belt the ball if the pitchers keep throwing pitches he can't hit?"

Wings Blank Hawks

CHICAGO (AP) — "Even though there is no way we can make a playoff spot, these guys are skating like there's no tomorrow," said Detroit Coach Bill Dea after the Red Wings shutout the Chicago Black Hawks 6-0 in National Hockey League play.

Red Wings goalie Ed Giacomin, 37, marked the 50th shutout of his career, becoming the 15th goalie in NHL history to reach that mark, and rookie Michel Bergeron scored two goals Sunday night as Detroit outclassed Chicago.

The Red Wings had beat Philadelphia 4-2 Saturday night to snap the Flyers' 23-game unbeaten streak.

Dea said, "I can't say enough about Michel Bergeron, who last year had just 17 goals as our fifth draft choice. He's already got 30 this year and, to say the least, he's been a pleasant surprise."

Hawks Coach Bill Reay said he thinks his team is tired.

"Detroit had nothing to lose with no pressure on them because the games means nothing. But we have now played six games in nine days and I think we are worn out. We didn't have any zip tonight...," Reay said.

The loss kept Chicago from picking up points on Vancouver in the Conn Smythe Division race. Vancouver, which also lost Sunday 5-2 to St. Louis, trails the Hawks by three points in the race to get a first-round bye in the playoffs.

Walt McKechnie opened the scoring for Detroit late in the first period and Dan Maloney made it 2-0 early in the second period.

Six minutes into the third period, Bergeron took a pass from Dennis Hextall and fired a 35-foot shot for his 29th goal and a 3-0 Detroit lead.

Gilles Villemure came in for Hawks goalie Tony Esposito, but had no more luck stopping up the holes. Dennis Poloniche scored from 40 feet out to make it 4-0, then Bergeron blasted a 30-footer and Dan Maloney netted the final goal with four minutes left to play.

WOHLER'S
SOUTHTOWN ST. JOSEPH

Star Spangled Sell-A-bration

PRICES GOOD NOW thru SAT., MAR. 27, 1976
NOTE: Not responsible for errors made in printing. QUANTITY RIGHTS RESERVED.

★ PLAY... ★
GAMERAMA
YOU CAN WIN!
★ ★
OUR AMERICAN HERITAGE
THIS WEEK Vol. 9 $1.99
WAR AND RECOVERY
★ 1913-1929 ★

FAME SKINLESS FRANKS
1 Lb. Pkg. 79¢

SWIFT'NING SHORTENING
42-oz. Can
$1.09

TABLERITE BEEF
RIB STEAKS
LB. $1.69

IGA-TABLERITE LEAN BEEF
GROUND BEEF
LB. 99¢

FAME
BREADED MEATS
VEAL
PORK
CHUCKWAGON
DRUMSTICKS
1 lb. Pkg. 79¢

KRAFT DINNERS
MAC. & CHEESE • SPAGHETTI
4 net 7-oz. Boxes $1.09

BETTY CROCKER
CAKE MIXES
18 ½ oz. PKG. 49¢

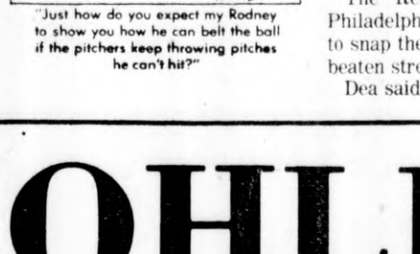

IGA-TABLERITE BEEF
BLADE CUT
CHUCK ROAST 79¢ lb.

BANQUET • 4 Varieties
Frozen
PREMIUM DINNERS
net 9-11-oz. Pkg.
49¢

IN QUARTERS
FRESH
FAME MARGARINE
LIMIT 3 1-lb. Pkg.
29¢

FRESH PINEAPPLE
49¢ ea.

FLORIDA JUICE ORANGES
5 lb. bag 79¢

FRESH BUNCH BROCCOLI
59¢

DIET RITE COLA
DIET LEMON-LIME
8-16 OZ. BOTTLES 89¢
PLUS DEPOSIT

OVEN FRESH
FARM HOME BREAD
1-lb. Loaf 49¢

IDAHO'S BEST
BAKING POTATOES
10-lb. Bag
$1.49

DAIRY SPECIALS
PILLSBURY BUTTERFLAKE DINNER ROLLS 8 oz. pkg. 39¢
PILLSBURY SLICE & BAKE COOKIES 4 KINDS MAKES 3 DOZEN 69¢
PILLSBURY TURNOVERS APPLE CHERRY BLUEBERRY 12 oz. ct. 49¢
PILLSBURY EGG BASKETS 4 for $1.00 4 oz. can

REG. & SUGAR-FREE
FAYGO POP
16-oz. Btl. 15¢

FAME FACIAL TISSUES
WHITE ASSORTED
200 ct. box 39¢

TIDE DETERGENT
84-oz. Box $2.09

COTTONELLE BATH TISSUE
ALL COLORS
59¢ 4/ Roll Pkg.

FAME FROZEN VEGETABLE SALE
5 VARIETIES
20-24-oz. Bags 59¢

OKRAY'S FROZEN • HASH BROWN POTATOES
24-oz. Pkg. 49¢

•Vanilla •Neopolitan
ELSIE ICE MILK
½-Gal. Ctn. 69¢

FAME FROZEN 100% PURE FLORIDA ORANGE JUICE
16-oz. Can 55¢

FAME FRESH SKIMMED MILK
½-Gal. Ctn. 59¢

KRAFT DELUXE CHEESE SLICES
4 VARIETIES 8-oz. Pkg. 69¢

FAME FROZEN BRUSSEL SPROUTS
CAULIFLOWER
BROCCOLI SPEARS
3 10 oz. pkg. $1.00

OVEN FRESH RAISIN BREAD
1-lb. Loaf
55¢
MAKES DELICIOUS TOAST!

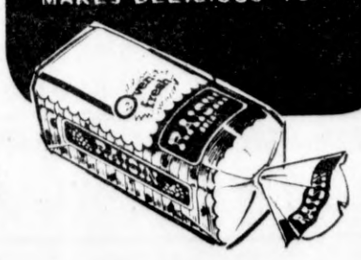

OVEN FRESH BROWN & SERVE HOT BREAD
1-lb. Loaf 59¢

IGA VALUABLE COUPON
REG., DRIP, ELEC.
HILLS BROS. COFFEE
R-20 $2.69 2-lb. Can WITH COUPON

SAVE 40¢
Limit One Coupon per Family
Coupon Expires Mar. 27, 1976
With this Coupon & $7.00 Purchase

Jewel When You Add It All Up, You Always Do Better At Jewel ! Jewel When You Add It All Up, You Always Do Better At Jewel ! Jewel

Plan Budget-Wise Menus

756 E. NAPIER
BENTON HARBOR

Jewel Food Stores

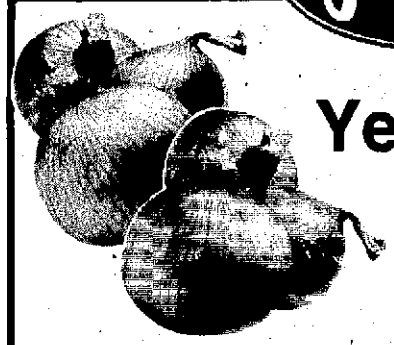

U.S. #1 "NEW CROP"
Yellow Onions
12c LB.

U.S. #1
Idaho Potatoes 5 LB. BAG **89c**

MICHIGAN FANCY
Red Delicious Apples 3 LB. BAG **79c**

California Fancy Carrots 5 1 LB. BAGS **$1.00**

Rutabagas LB. **10c**

Budget Buy

OPEN 24 HOURS A DAY MON.-SAT. SUNDAY 9 A.M.-10 P.M.

LIQUID
Palmolive Detergent
99c QT. BTL.
REG. $1.16

OUR CHEF'S GOT A GREAT RECIPE FOR LASAGNA!

Ricotta Cheese
LB. **89c** REG. $1.09 LB.

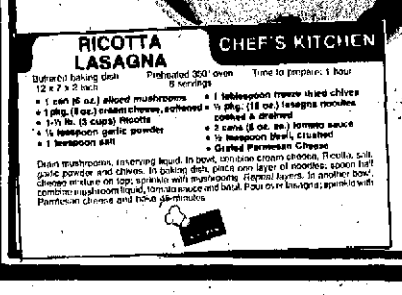

REG. $3.39 LB. SAVE 81c LB.
BAKED OR BOILED
Imported Ham **$2.58** LB.

REG. 69c EA.
Garlic Bread 2 8 OZ. LOAVES **$1.00**

SWIFT-REG. $3.59 LB.
Genoa Salami LB. **$3.18**

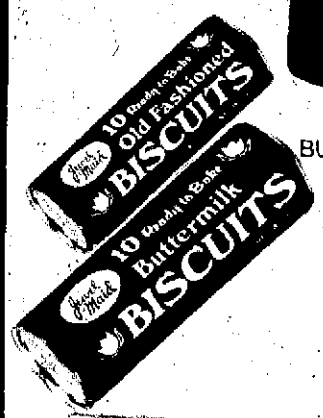

BUTTERMILK OR OLD FASHIONED — REFRIGERATED
Jewel Biscuits
10 $1.00
TUBES OF 10 FOR REG. 15c EA.

GREEN GIANT — IN BUTTERSAUCE
Frozen Vegetables
3 $1.00
10 OZ. PKGS. FOR REG. 49c EA.

JEWEL'S OVEN BAKED PASTRIES ARE DELICIOUS!

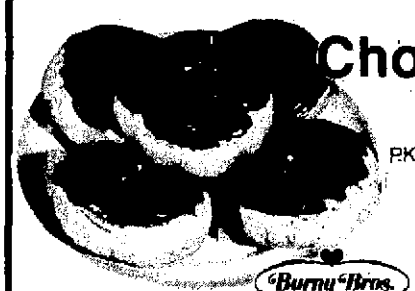

Choc. Iced Donuts
PKG. OF 6 **69c** REG. 85c

Burny Bros. Jewel PASTRIES

REG. $1.49
Almond Strip Coffee Cake 16½ OZ. EACH **$1.36**

REG. 65c EA.
Buttercrust Bread 2 24 OZ. LOAVES **99c**

REG. 57c EA.
Rye Bread 2 16 OZ. LOAVES **$1.09**

REG. $1.45
Blueberry Pie 27 OZ. EA. **$1.29**

ALL VARIETIES — FROZEN
On-Cor Entrees
2 LB. PKG. **$1.22**
REG. $1.59

CHECK THESE GREAT BUYS AT JEWEL!

Johns Pizza Slices SAUSAGE OR CHEESE 11-24 oz.	REG. $1.29-$1.49 **$1.15**	8 OZ. JAR SAUCE HOFFMAN HOUSE SHRIMP	REG. 59c **49¢**
9 oz. CTN. Cool Whip	REG. 63c **61¢**	1 LB. BOX REG. & UNSALTED PREMIUM SALTINES	REG. 63c **59¢**
13 oz. CAN PAM SPRAY	REG. $1.29 **$1.09**	19 OZ. PKG. OREO CREME SANDWICH	REG. $1.07 **97¢**
48 OZ. BTL. DRINK OCEAN SPRAY CRANAPPLE	REG. 89c **85¢**	2-8 OZ. TUBS BLUE BONNET SOFT MARGARINE	REG. 63c **59¢**

SAVE 50c
ON ANY
Mexican Pottery
WITH THIS COUPON

PRODUCE
GOOD WED., MAR. 24 THRU TUES., MAR. 30, 1976.
SAVE 50c
ON ANY
Mexican Pottery
WITH A VALUE OF $3.00 OR MORE WITH THIS COUPON
50c

Jewel When You Add It All Up, You Always Do Better At Jewel ! Jewel When You Add It All Up, You Always Do Better At Jewel ! Jewel

Plan Budget-Wise Menus

756 E. NAPIER
BENTON HARBOR

Jewel Food Stores

Budget Buy

OPEN
24 HOURS
A DAY
MON.-SAT.
SUNDAY
9 A.M.-10 P.M.

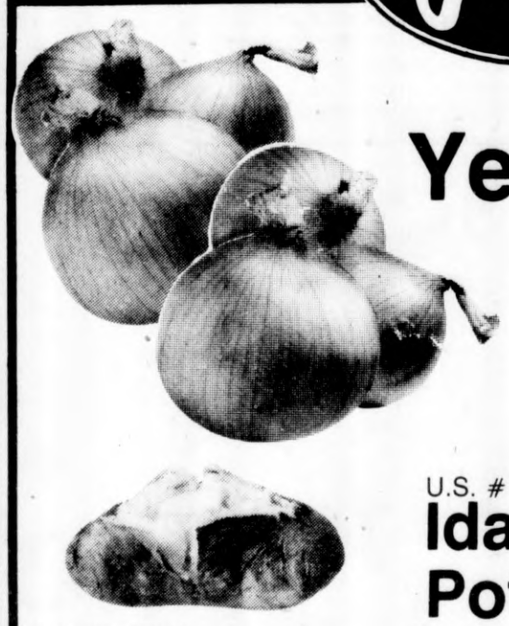

U.S. #1 "NEW CROP"
Yellow Onions
12c LB.

U.S. #1
Idaho Potatoes 5 LB. BAG 89c

MICHIGAN FANCY
Red Delicious Apples 3 LB. BAG 79c

California Fancy Carrots 5 1 LB. BAGS $1.00

Rutabagas LB. 10c

LIQUID
Palmolive Detergent
99c QT. BTL.
REG. $1.16

OUR CHEF'S GOT A GREAT RECIPE FOR LASAGNA!

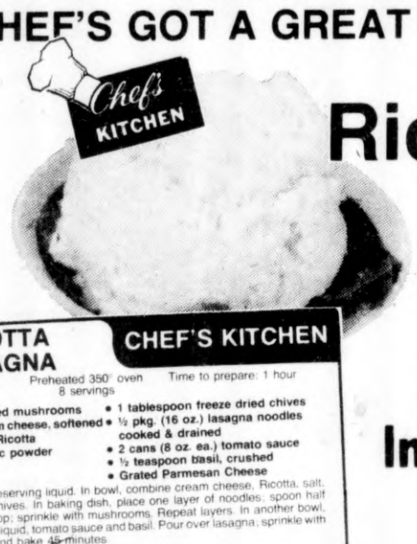

Ricotta Cheese
LB. 89c REG. $1.09 LB.

REG. $3.39 LB. SAVE 81c LB.
BAKED OR BOILED
Imported Ham $2.58 LB.

REG. 63c EA.
Garlic Bread 2 8 OZ. LOAVES $1.00

SWIFT-REG. $3.59 LB.
Genoa Salami LB. $3.18

RICOTTA LASAGNA — CHEF'S KITCHEN

Buttered baking dish 12 x 7 x 2 inch — Preheated 350° oven — 8 servings — Time to prepare: 1 hour

- 1 can (6 oz.) sliced mushrooms
- 1 pkg. (8 oz.) cream cheese, softened
- 1-½ lb. (3 cups) Ricotta
- ⅛ teaspoon garlic powder
- 1 teaspoon salt
- 1 tablespoon freeze dried chives
- ½ pkg. (16 oz.) lasagna noodles cooked & drained
- 2 cans (8 oz. ea.) tomato sauce
- ½ teaspoon basil, crushed
- Grated Parmesan Cheese

Drain mushrooms, reserving liquid. In bowl, combine cream cheese, Ricotta, salt, garlic powder and chives. In baking dish, place one layer of noodles; spoon half cheese mixture on top; sprinkle with mushrooms. Repeat layers. In another bowl, combine mushroom liquid, tomato sauce and basil. Pour over lasagna; sprinkle with Parmesan cheese and bake 45 minutes.

Chef's KITCHEN

BUTTERMILK OR OLD FASHIONED — REFRIGERATED
Jewel Biscuits
10 TUBES OF 10 FOR $1.00
REG. 15c EA.

GREEN GIANT — IN BUTTERSAUCE
Frozen Vegetables
3 10 OZ. PKGS. FOR $1.00
REG. 49c EA.

JEWEL'S OVEN BAKED PASTRIES ARE DELICIOUS!

Choc. Iced Donuts
PKG. OF 6 69c REG. 85c

Burny Bros.
Jewel PASTRIES

REG. $1.49
Almond Strip Coffee Cake 16½ OZ. EACH $1.35

REG. 65c EA.
Buttercrust Bread 2 24 OZ. LOAVES 99c

REG. 57c EA.
Rye Bread 2 16 OZ. LOAVES $1.09

REG. $1.45
Blueberry Pie 27 OZ. EA. $1.29

ALL VARIETIES — FROZEN
On-Cor Entrees
2 LB. PKG. $1.22
REG. $1.59

CHECK THESE GREAT BUYS AT JEWEL!

Johns Pizza Slices REG. $1.39-$1.49 — SAUSAGE OR CHEESE 11-24 oz. $1.15

9 oz. CTN. **Cool Whip** REG. 63c 61¢

13 oz. CAN **PAM SPRAY** REG. $1.29 $1.09

48 OZ. BTL. DRINK **OCEAN SPRAY CRANAPPLE** REG. 89c 85¢

8 OZ. JAR SAUCE **HOFFMAN HOUSE SHRIMP** REG. 59c 49¢

1 LB. BOX REG. & UNSALTED **PREMIUM SALTINES** REG. 63c 59¢

19 OZ. PKG. **OREO CREME SANDWICH** REG. $1.07 97¢

2-8 OZ. TUBS **BLUE BONNET SOFT MARGARINE** REG. 63c 59¢

Mexican Pottery

The gay, bright colors of this charming pottery will highlight the lush greens of your plants. And you can choose from a wide range of sizes, too!

SAVE 50c
ON ANY
Mexican Pottery
WITH THIS COUPON

PRODUCE — LIMIT ONE COUPON PER CUSTOMER — 50c CASH VALUE

GOOD WED., MAR. 24 THRU TUES., MAR. 30, 1976.

SAVE 50c
ON ANY
Mexican Pottery
WITH A VALUE OF $3.00 OR MORE
WITH THIS COUPON

Jewel Food Stores

Jewel When You Add It All Up, You Always Do Better At Jewel ! Jewel When You Add It All Up, You Always Do Better At Jewel ! Jewel

Jewel When You Add It All Up, You Always Do Better At Jewel ! Jewel When You Add It All Up, You Always Do Better At Jewel ! Jewel

With Jewel's Budget Buys!

Good eating on a fixed budget is a real challenge. That's why the folks at Jewel created "Budget Buys"! These special items carry a lowered price for several weeks at a time. The discounts are originally made available to Jewel through special allowances or considerations granted by a manufacturer. And, Jewel in turn, passes the savings along to you!

You'll find Jewel's Budget Buys available in a variety of different items . . . so, they're a great way to add variety to your menus without putting a strain on your budget. But, since they're not advertised, be sure to look for the Budget Buy shelf tag, the next time you visit Jewel and you'll soon be on your way to budget-wise meal planning!

ITEMS AND PRICES IN THIS AD EFFECTIVE THRU SAT., MAR. 27, 1976.

Jewel Food Stores

Dad's Root Beer Diet Rite or R.C. Cola

6 12 OZ. RECYCLABLE CANS 88¢

REG. $1.38

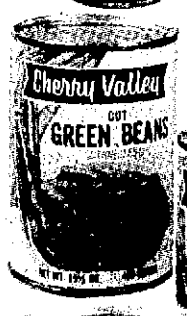

REG. OR FRENCH STYLE — CHERRY VALLEY

Green Beans

5 15½ OZ. CANS FOR $1.00 REG. 25¢ EA.

JOAN OF ARC

Light Red Kidney Beans

4 15½ OZ. CANS FOR $1.00 REG. 29¢ EA.

AUNT JANE'S

Dill Pickles

24 OZ. JAR 49¢

RHODES Bread Dough	5-1 LB. LOAVES	$1.25	HEINZ White Vinegar	32 OZ. JAR	38¢
HEINZ — DEEP FRIES Crinkle Cuts	24 OZ. PKG.	77¢	KRAFT MIRACLE WHIP Salad Dressing	32 OZ. JAR	89¢
SARA LEE Crumb Cakes	10.5 OZ. PKG.	79¢	OPEN PIT — 3 VARIETIES BBQ Sauce	18 OZ. JAR	59¢
HEINZ Ketchup	20 OZ. BTL.	50¢	AUNT JEMIMA Syrup	36 OZ. BTL.	$1.39
GOLD MEDAL Flour	5 LB. BAG	80¢	BAKER'S — CHOCOLATE FLAVORED Chips	12 OZ. BAG	79¢
IRISH SPRING Bar Soap	7 OZ. BAR	39¢	PURINA Dog Chow	5 LB. BAG	$1.19
NEW FREEDOM Maxi Pads	BOX OF 30	$1.67	KRAFT Macaroni & Cheese	7¼ OZ. BOX	26¢
MIRACLE WHITE Laundry Detergent	84 OZ. BOX	$1.99	MARY DUNBAR — DARK Sweet Cherries	16 OZ. CAN	55¢
TOP JOB Cleaner	28 OZ. BTL.	99¢	BETTY CROCKER Potato Buds	16 OZ. PKG.	79¢

YOU'LL ALWAYS BE PROUD TO SERVE JEWEL MEATS!

FRESHLY GROUND Hamburger — PKGS. OF 5 LBS. OR MORE BULK PACK — 58¢ LB.

U.S.D.A. GOVT. INSPECTED PORK LOIN — CENTER CUT Rib Pork Chops — $1.18 LB.

FRESHLY GROUND APPROX. 75% LEAN Hamburger — PKGS. OF 5 LBS. OR MORE BULK PACK — 78¢ LB.

U.S.D.A. GOVT. INSP. PORK LOIN Sirloin or Blade Pork Chops — $1.09 LB.

U.S.D.A. GOVT. INSPECTED "TENDERCUT" BEEF CHUCK Blade Pot Roast — 69¢ LB.

Whole Pork Loin — $1.09 LB.
Average weight is 14-17 lbs. with a "cutting loss" of between 15-25%. For example, with a 20% loss, net weight would be 12.80 lbs.

U.S.D.A. GOVT. INSPECTED PORK LOIN Country Style Ribs — $1.09 LB.

U.S.D.A. GOVT. INSPECTED "TENDERCUT" BEEF SMALL END Rib Roast — $1.49 LB.

U.S.D.A. GOVT. INSPECTED "TENDERCUT" BEEF LOIN Sirloin Steak — $1.49 LB.

U.S.D.A. FULLY COOKED WATER ADDED Smoked Ham Center Slice — $1.89 LB.

Booth Fish Sticks	1 LB. PKG.	99¢	FRESHLY GROUND APPROX. 75% LEAN PKGS. LESS THAN 5 LBS. Hamburger	LB.	88¢
Gorton's Fish Sticks	2 LB. PKG.	$1.69	U.S.D.A. GOVT. INSP. TENDERCUT BEEF Round Steak	LB.	$1.39
U.S.D.A. GOVT. INSP. PORK LOIN CENTER CUT Loin Pork Chops	LB.	$1.28	U.S.D.A. GOVT. INSP. TENDERCUT BEEF ROUND OR TIP Cubed Steak	LB.	$1.69
U.S.D.A. GOVT. INSP. PORK LOIN BONELESS Rolled Pork Roast	LB.	$1.49	U.S.D.A. GRADE "A" Stuffed Chicken Breast	LB.	$1.19
FRESHLY GROUND PKGS. LESS THAN 5 LBS. Hamburger	LB.	68¢	U.S.D.A. GOVT. INSP. TENDERCUT BEEF Stuffed Round Steak	LB.	$1.39

OUR DELI CASE IS FILLED WITH GOOD EATING!

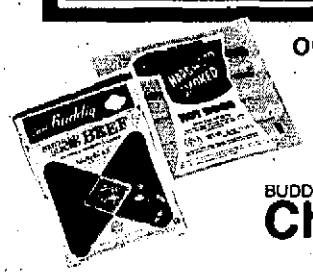

HYGRADE'S OR JEWEL Hot Dogs — 1 LB. PKG. — 79¢

BUDDIG — ALL VARIETIES Chipped Meats — 3 OZ. PKG. — 39¢

JEWEL Fresh Pork Sausage Links	1 LB. PKG.	$1.19	AGAR PRESTIGE Sliced Bacon	1 LB. PKG.	$1.29
JEWEL JEBS Bologna or Hygrade's Lunchmeats	1 LB. PKG.	$1.19	HYGRADE'S — WHOLE OR HALF STICK Braunschweiger	1 LB. PKG.	59¢

Jewel When You Add It All Up, You Always Do Better At Jewel ! Jewel When You Add It All Up, You Always Do Better At Jewel ! Jewel

Jewel Food Stores When You Add It All Up, You Always Do Better At Jewel ! Jewel Food Stores When You Add It All Up, You Always Do Better At Jewel ! Jewel Food Stores

With Jewel's Budget Buys!

Good eating on a fixed budget is a real challenge. That's why the folks at Jewel created "Budget Buys"! These special items carry a lowered price for several weeks at a time. The discounts are originally made available to Jewel through special allowances or considerations granted by a manufacturer. And, Jewel in turn, passes the savings along to you!

You'll find Jewel's Budget Buys available in a variety of different items . . . so, they're a great way to add variety to your menus without putting a strain on your budget. But, since they're not advertised, be sure to look for the Budget Buy shelf tag, the next time you visit Jewel and you'll soon be on your way to budget-wise meal planning!

Dad's Root Beer Diet Rite or R.C. Cola

6 88c

12 OZ. RECYCLABLE CANS

REG. $1.38

REG. OR FRENCH STYLE — CHERRY VALLEY

Green Beans

5 $1.00

15½ OZ. CANS FOR REG. 25c EA.

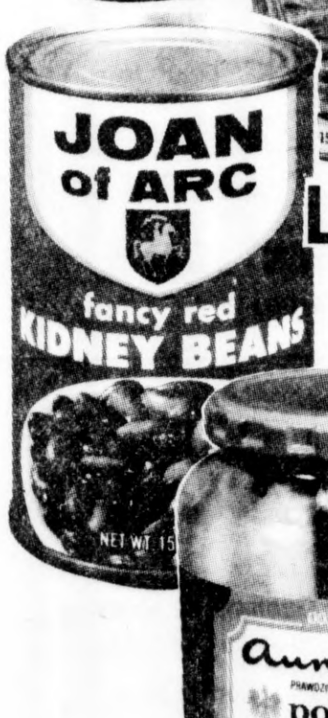

JOAN OF ARC

Light Red Kidney Beans

4 $1.00

15½ OZ. CANS FOR REG. 29c EA.

AUNT JANE'S

Dill Pickles

49c

24 OZ. JAR

RHODES Bread Dough	5-1 LB. LOAVES	$1.25	HEINZ White Vinegar	32 OZ. JAR	38c
HEINZ — DEEP FRIES Crinkle Cuts	24 OZ. PKG.	77c	KRAFT MIRACLE WHIP Salad Dressing	32 OZ. JAR	89c
SARA LEE Crumb Cakes	10.5 OZ. PKG.	79c	OPEN PIT — 3 VARIETIES BBQ Sauce	18 OZ. JAR	59c
HEINZ Ketchup	20 OZ. BTL.	50c	AUNT JEMIMA Syrup	36 OZ. BTL.	$1.39
GOLD MEDAL Flour	5 LB. BAG	80c	BAKER'S — CHOCOLATE FLAVORED Chips	12 OZ. BAG	79c
IRISH SPRING Bar Soap	7 OZ. BAR	39c	PURINA Dog Chow	5 LB. BAG	$1.19
NEW FREEDOM Maxi Pads	BOX OF 30	$1.67	KRAFT Macaroni & Cheese	7¼ OZ. BOX	26c
MIRACLE WHITE Laundry Detergent	84 OZ. BOX	$1.99	MARY DUNBAR — DARK Sweet Cherries	16 OZ. CAN	55c
TOP JOB Cleaner	28 OZ. BTL.	99c	BETTY CROCKER Potato Buds	16 OZ. PKG.	79c

ITEMS AND PRICES IN THIS AD EFFECTIVE THRU SAT., MAR. 27, 1976.

Jewel Food Stores

YOU'LL ALWAYS BE PROUD TO SERVE JEWEL MEATS!

FRESHLY GROUND Hamburger — PKGS. OF 5 LBS. OR MORE BULK PACK — 58c LB.

U.S.D.A. GOVT. INSPECTED PORK LOIN — CENTER CUT Rib Pork Chops — $1.18 LB.

FRESHLY GROUND APPROX. 75% LEAN Hamburger — PKGS. OF 5 LBS. OR MORE BULK PACK — 78c LB.

U.S.D.A. GOVT. INSP. PORK LOIN Sirloin or Blade Pork Chops — $1.09 LB.

U.S.D.A. GOVT. INSPECTED "TENDERCUT" BEEF CHUCK Blade Pot Roast — 69c LB.

Whole Pork Loin — $1.09 LB.

Average weight is 14-17 lbs. with a "cutting loss" of between 15-25%. For example, with a 20% loss, net weight would be 12.80 lbs.

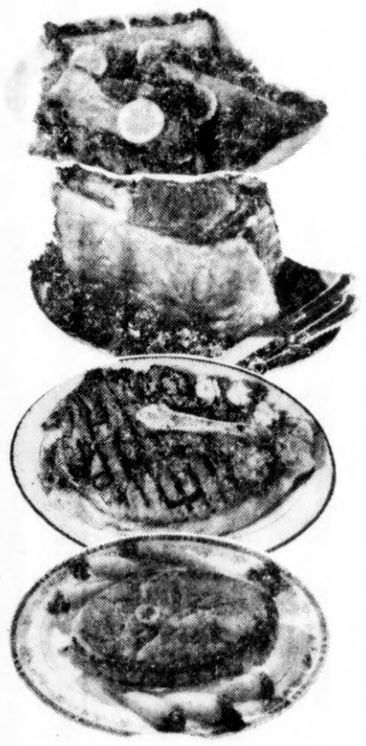

U.S.D.A. GOVT. INSPECTED PORK LOIN Country Style Ribs — $1.09 LB.

U.S.D.A. GOVT. INSPECTED "TENDERCUT" BEEF SMALL END Rib Roast — $1.49 LB.

U.S.D.A. GOVT. INSPECTED "TENDERCUT" BEEF LOIN Sirloin Steak — $1.49 LB.

U.S.D.A. FULLY COOKED WATER ADDED Smoked Ham Center Slice — $1.89 LB.

Booth Fish Sticks	1 LB. PKG.	99c	FRESHLY GROUND APPROX. 75% LEAN PKGS. LESS THAN 5 LBS. Hamburger	LB.	88c
Gorton's Fish Sticks	2 LB. PKG.	$1.69	U.S.D.A. GOVT. INSP. TENDERCUT BEEF Round Steak	LB.	$1.39
U.S.D.A. GOVT. INSP. PORK LOIN CENTER CUT Loin Pork Chops	LB.	$1.28	U.S.D.A. GOVT. INSP. TENDERCUT BEEF ROUND OR TIP Cubed Steak	LB.	$1.69
U.S.D.A. GOVT. INSP. PORK LOIN BONELESS Rolled Pork Roast	LB.	$1.49	U.S.D.A. GRADE "A" Stuffed Chicken Breast	LB.	$1.19
FRESHLY GROUND PKGS. LESS THAN 5 LBS. Hamburger	LB.	68c	U.S.D.A. GOVT. INSP. TENDERCUT BEEF Stuffed Round Steak	LB.	$1.39

OUR DELI CASE IS FILLED WITH GOOD EATING!

HYGRADE'S OR JEWEL Hot Dogs — 1 LB. PKG. — 79c

BUDDIG — ALL VARIETIES Chipped Meats — 3 OZ. PKG. — 39c

JEWEL Fresh Pork Sausage Links	1 LB. PKG.	$1.19	AGAR PRESTIGE Sliced Bacon	1 LB. PKG.	$1.29
JEWEL JEBS Bologna or Hygrade's Lunchmeats	1 LB. PKG.	$1.19	HYGRADE'S — WHOLE OR HALF STICK Braunschweiger	1 LB. PKG.	59c

Jewel Food Stores When You Add It All Up, You Always Do Better At Jewel ! Jewel Food Stores When You Add It All Up, You Always Do Better At Jewel ! Jewel Food Stores

DOES IT HIMSELF: Aaron Gates, 43, of Muskegon Heights, Mich., is blind but shovels snow, cuts his own grass in the summer and canes chairs to supplement his income. (AP Wirephoto)

STILL SHOVELS SNOW, CUTS OWN GRASS

Loses Sight...But Not His Independence

By KENRIE REEVES

MUSKEGON HEIGHTS, Mich. (AP) — Aaron Gates shovels snow, cuts his own grass and canes chairs to supplement his income. He also is blind.

Gates, 43, lives alone in *Muskegon Heights on Social* Security. But his real lifestyle is independence.

A native of Mississippi, he moved to Muskegon in 1951, because his sister lived here. He later moved to Lansing.

He was a maintenance workers at Michigan State University when he lost his sight to glaucoma in 1961, right on the heels of his wife's death.

The double tragedy was "quite a disaster" for him, he said, but his religious belief helped him through, he said.

"I was under a lot of pressure, but what helped was going to Saginaw for training. I found out I wasn't the worst-off person in the world," Gates explained. "I felt if they (other blind people) could make it, so could I."

After finishing the training, he decided to return to Muskegon, where he owned a house. He refused to live with his brothers or sisters, because he didn't want to be a "burden."

However, one brother and his wife did live with him for two years, before buying a house of their own. He said his brother and sister were helpful but over-protective at times.

Over the years, he's learned to accept help from others and still maintain his independence.

He rides to church with a fellow church member on Sundays and asks the mailman or neighbors to read him his mail.

He taught himself how to shovel walks and cut grass.

He said learning to shovel snow wasn't too hard. Learning to cut grass was the hardest of all, he said.

"I have to have a guideline, and I use the hose. I place it along the yard and go back and forth until I get to the end of it. I then move it down and do the same thing again."

He's had neighborhood kids offer to shovel his walks and cut his grass, but he declined the offers.

A spirited, lively person, Gates doesn't feel frustrated about his blindness.

"I can't see, but I can hear."

JOHN P. ROCHE
A Word Edgewise

Secretary of State Henry Kissinger's Boston speech, accusing various unnamed irresponsibiles of playing politics with *crucial issues of foreign policy*, reminded me of the girl who slapped her boy friend in the face for whistling a dirty song. For almost eight years Kissinger, first in his White House role, then wearing two hats, and now as Chairman over at Foggy Bottom, has ruthlessly tailored American policy to meet the political needs of first Richard Nixon and then Gerald Ford. He accused his critics of giving psychological aid and comfort to the enemy (or are the Soviets still "potential adversaries?"), when the fact is that one of our problems has been discovering precisely what our policy is and much of the criticism has focused on the point that following Kissinger's trail would break a blacksnake's back.

Of course politics has never "stopped at the water's edge," though incumbent Presidents — whether *Democratic or* Republican — like to peddle that slogan. Indeed, I would argue that foreign policy deserves top priority in an election year: As President Kennedy once observed, you can lose 10 battles on domestic issues and live to fight another day — in foreign relations you can only lose one big one. Thus such matters as medical insurance, situs picketing and election reform are essentially trivial in comparison with our posture and determination in the conflict with Moscow.

In other words I don't blame Kissinger for trying to engender bipartisan unity (behind him). I have written precisely the same speech for top Democratic officeholders and recognize that American politics is a body-contact sport. However, I refuse to take his message seriously and feel that under the circumstances I have earned the right to reply. Readers with good memories will recall that at a time when the Chairman was virtually beatified by the press, I was noting here that I had never seen him walking on the Charles River.

My indictment of Kissinger falls under two headings. The first is that he has played bad politics with our foreign policy. Let us look at several examples. The opening to China was doubtless a useful enterprise, but the cost was appalling: The Japanese, the only great power in Asia, went into a state of "shokku." Nixon got a great view of the Great Wall, and then, in the Shanghai communique, we accepted in principle Peking's *sovereignty over* Taiwan.

In overall terms, we appeared as penitents going to the "Hall of the Barbarians" in search of absolution or something. In fact, the Chinese needed (and still need) us much more than we do them, but the TV shots of the Nixons (and later the Fords) being cheered by Chinese masses were a political ploy for the benefit of the American electorate. Similarly the Moscow agreement of 1972, in which Brezhnev and Nixon seemed to sign a world-wide nonaggression pact, was a total fake designed for the American voter in an election year.

Again, let me repeat that I expect foreign policy to be injected into politics, but not badly, stupidly. In 1966, for example, I urged President Johnson to make a speech from the Manila Conference just *before the congressional* elections. He gave me a kindly, sad look, observed that the Democrats were going to lose 40 seats in the House and that he didn't want this to appear as a repudiation of his Asian policy. He refused to set himself up, whereas Kissinger has almost developed the self-gambit into an art form.

Second, not only has he played bad politics with our foreign policy, then, but he has done it crudely. Maybe a diplomat is an honest man sent abroad to lie for his country, but he should do it — if he must — in such a fashion as not to be caught. Does anybody at this time know precisely what Kissinger promised to whom in the Middle Eastern holding pattern? Just as we are told there are absolutely no secret codicils, half a dozen more turn up. These are dismissed, like Nixon's promise to Saigon, as "informal." Let's debate foreign policy but, for openers, let's find out what it is — except "Elect Ford."

MR. TWEEDY by Ned Riddle

"OH, I COULDN'T GIVE YOU AN ANSWER ON THAT UNTIL MY MIND PEAKS FOR THE WEEK. THATS USUALLY AROUND 3:45 ON THURSDAYS."

Who gives you all these savings and loan services? The People Helpers!

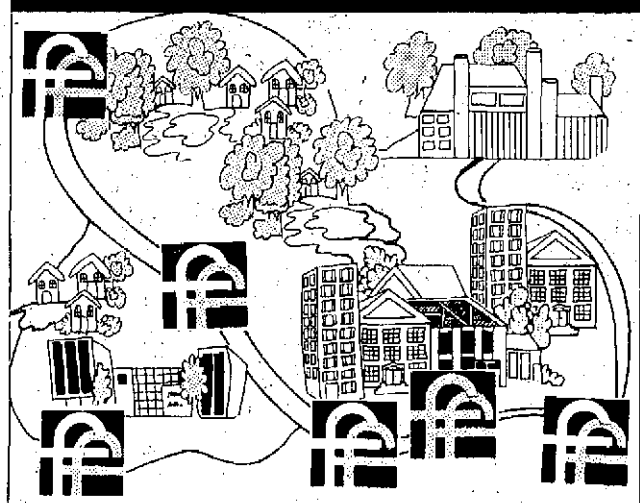

Six Convenient Locations

Downtown • East Towne • Berrien Springs
St. Joseph • Edwardsburg • Bertrand

5¼% per annum Compounded Daily

DAY-IN TO DAY-OUT
PASSBOOK SAVINGS
Yields 5.39%

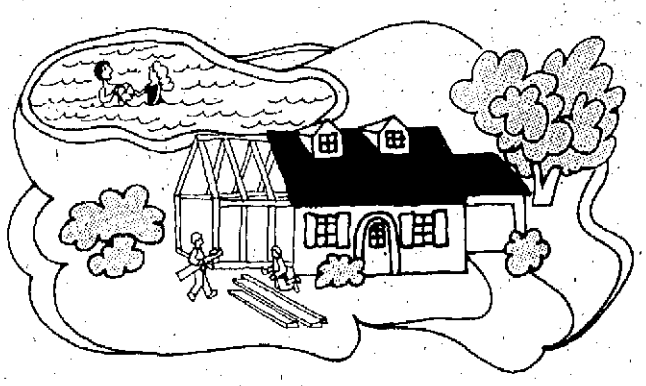

HOME AND HOME IMPROVEMENT LOANS
...and at reasonable rates!

IRA & KEOGH
TAX-SHELTERED RETIREMENT PLANS

SAVINGS PLUS +

Tel-A-Funds

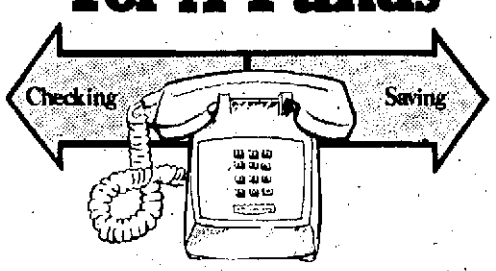

Automatic Phone Transfer System

7½% per annum — 4-Year Certificate, $5,000 Minimum, Yields 7.79%
6¾% per annum — 30-Month Certificate, $1,000 Minimum, Yields 6.98%
6½% per annum — 2-Year Certificate, $1,000 Minimum, Yields 6.72%
6¼% per annum — 1-Year Certificate, $1,000 Minimum, Yields 6.46%
5¾% per annum — 90-Day Certificate, $1,000 Minimum, Yields 5.92%
5½% per annum — 90-Day Notice Passbook, $100 Minimum, Yields 5.65%

Early withdrawals of savings certificates are subject to 90-day interest penalty as required by Federal regulations.

Six High-Rate Investment Plans

PLUS...

- Guaranteed Monthly Income Accounts
- Passbook Loans
- Drive Up Windows
- Night Depository
- Save By Mail
- Travelers' Checks and Money Orders
- Safe Deposit Boxes (at Main Office)

First Federal Savings and loan association

NILES OFFICES: Downtown • East Towne • Bertrand
REGIONAL OFFICES: Berrien Springs • St. Joseph • Edwardsburg

DOES IT HIMSELF: Aaron Gates, 43, of Muskegon Heights, Mich., is blind but shovels snow, cuts his own grass in the summer and canes chairs to supplement his income. (AP Wirephoto)

STILL SHOVELS SNOW, CUTS OWN GRASS

Loses Sight...But Not His Independence

By KENRIE REEVES

MUSKEGON HEIGHTS, Mich. (AP) — Aaron Gates shovels snow, cuts his own grass and canes chairs to supplement his income. He also is blind.

Gates, 43, lives alone in Muskegon Heights on Social Security. But his real lifestyle is independence.

A native of Mississippi, he moved to Muskegon in 1951, because his sister lived here. He later moved to Lansing.

He was a maintenance workers at Michigan State University when he lost his sight to glaucoma in 1961, right on the heels of his wife's death.

The double tragedy was "quite a disaster" for him, he said, but his religious belief helped him through, he said.

"I was under a lot of pressure, but what helped was going to Saginaw for training. I found out I wasn't the worst-off person in the world," Gates explained. "I felt if they (other blind people) could make it, so could I."

After finishing the training, he decided to return to Muskegon, where he owned a house. He refused to live with his brothers or sisters, because he didn't want to be a "burden."

However, one brother and his wife did live with him for two years, before buying a house of their own. He said his brother and sister were helpful but over-protective at times.

Over the years, he's learned to accept help from others and still maintain his independence.

He rides to church with a fellow church member on Sundays and asks the mailman or neighbors to read him his mail.

He taught himself how to shovel walks and cut grass.

He said learning to shovel snow wasn't too hard. Learning to cut grass was the hardest of all, he said.

"I have to have a guideline, and I use the hose. I place it along the yard and go back and forth until I get to the end of it. I then move it down and do the same thing again."

He's had neighborhood kids offer to shovel his walks and cut his grass, but he declined the offers.

A spirited, lively person, Gates doesn't feel frustrated about his blindness.

"I can't see, but I can hear."

JOHN P. ROCHE
A Word Edgewise

Secretary of State Henry Kissinger's Boston speech, accusing various unnamed irresponsibiles of playing politics with crucial issues of foreign policy, reminded me of the girl who slapped her boy friend in the face for whistling a dirty song. For almost eight years Kissinger, first in his White House role, then wearing two hats, and now as Chairman over at Foggy Bottom, has ruthlessly tailored American policy to meet the political needs of first Richard Nixon and then Gerald Ford. He accused his critics of giving psychological aid and comfort to the enemy (or are the Soviets still "potential adversaries?"), when the fact is that one of our problems has been discovering precisely what our policy is and much of the criticism has focused on the point that following Kissinger's trail would break a blacksnake's back.

Of course politics has never "stopped at the water's edge," though incumbent Presidents — whether Democratic or Republican — like to peddle that slogan. Indeed, I would argue that foreign policy deserves top priority in an election year: As President Kennedy once observed, you can lose 10 battles on domestic issues and live to fight another day — in foreign relations you can only lose one big one. Thus such matters as medical insurance, situs picketing and election reform are essentially trivial in comparison with our posture and determination in the conflict with Moscow.

In other words I don't blame Kissinger for trying to engender bipartisan unity (behind him). I have written precisely the same speech for top Democratic officeholders and recognize that American politics is a body-contact sport. However, I refuse to take his message seriously and feel that under the circumstances I have earned the right to reply. Readers with good memories will recall that at a time when the Chairman was virtually beatified by the press, I was noting here that I had never seen him walking on the Charles River.

My indictment of Kissinger falls under two headings. The first is that he has played bad politics with our foreign policy. Let us look at several examples. The opening to China was doubtless a useful enterprise, but the cost was appalling: The Japanese, the only great power in Asia, went into a state of "shokku," Nixon got a great view of the Great Wall, and then, in the Shanghai communique, we accepted in principle Peking's sovereignty over Taiwan.

In overall terms, we appeared as penitents going to the "Hall of the Barbarians" in search of absolution or something. In fact, the Chinese needed (and still need) us much more than we do them, but the TV shots of the Nixons (and later the Fords) being cheered by Chinese masses were a political ploy for the benefit of the American electorate. Similarly the Moscow agreement of 1972, in which Brezhnev and Nixon seemed to sign a world-wide nonaggression pact, was a total fake designed for the American voter in an election year.

Again, let me repeat that I expect foreign policy to be injected into politics, but not badly, stupidly. In 1966, for example, I urged President Johnson to make a speech from the Manila Conference just before the congressional elections. He gave me a kindly, sad look, observed that the Democrats were going to lose 40 seats in the House and that he didn't want this to appear as a repudiation of his Asian policy. He refused to set himself up, whereas Kissinger has almost developed the self-gambit into an art form.

Second, not only has he played bad politics with our foreign policy, then, but he has done it crudely. Maybe a diplomat is an honest man sent abroad to lie for his country, but he should do it — if he must — in such a fashion as not to be caught. Does anybody at this time know precisely what Kissinger promised to whom in the Middle Eastern holding pattern? Just as we are told there are absolutely no secret codicils, half a dozen more turn up. These are dismissed, like Nixon's promise to Saigon, as "informal." Let's debate foreign policy but, for openers, let's find out what it is — except "Elect Ford."

MR. TWEEDY by Ned Riddle

"OH, I COULDN'T GIVE YOU AN ANSWER ON THAT UNTIL MY MIND PEAKS FOR THE WEEK. THAT'S USUALLY AROUND 3:45 ON THURSDAYS."

Who gives you all these savings and loan services? The People Helpers!

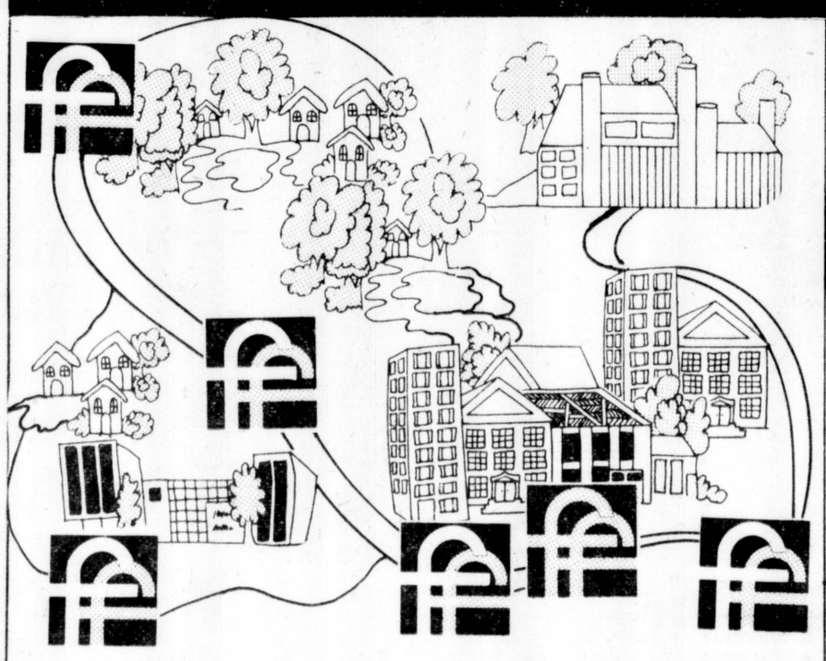

Six Convenient Locations

Downtown • East Towne • Berrien Springs

St. Joseph • Edwardsburg • Bertrand

5¼% per annum Compounded Daily

DAY-IN TO DAY-OUT

PASSBOOK SAVINGS

Yields 5.39%

HOME AND HOME IMPROVEMENT LOANS

...and at reasonable rates!

IRA & KEOGH

TAX-SHELTERED RETIREMENT PLANS

SAVINGS PLUS +

Tel-A-Funds

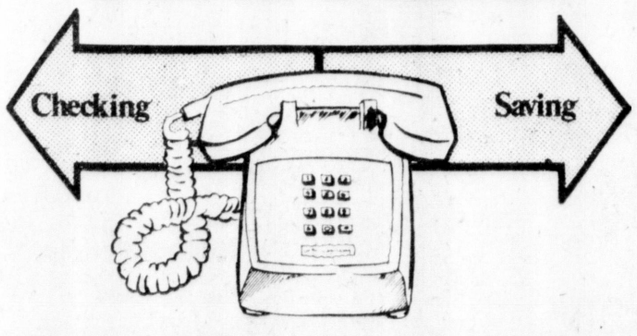

Automatic Phone Transfer System

7½% per annum — 4-Year Certificate, $5,000 Minimum, Yields 7.79%

6¾% per annum — 30-Month Certificate, $1,000 Minimum, Yields 6.98%

6½% per annum — 2-Year Certificate, $1,000 Minimum, Yields 6.72%

6¼% per annum — 1-Year Certificate, $1,000 Minimum, Yields 6.45%

5¾% per annum — 90-Day Certificate, $1,000 Minimum, Yields 5.92%

5½% per annum — 90-Day Notice Passbook, $100 Minimum, Yields 5.65%

Early withdrawals of savings certificates are subject to 90-day interest penalty as required by Federal regulations.

Six High-Rate Investment Plans

PLUS...

- Guaranteed Monthly Income Accounts
- Passbook Loans
- Drive Up Windows
- Night Depository
- Save By Mail
- Travelers' Checks and Money Orders
- Safe Deposit Boxes (at Main Office)

First Federal Savings and loan association

FEDERAL HOME LOAN BANK SYSTEM MEMBER — FSLIC Your Savings Insured to $40,000 — EQUAL HOUSING LENDER

NILES OFFICES: Downtown • East Towne • Bertrand

REGIONAL OFFICES: Berrien Springs • St. Joseph • Edwardsburg

1976 F.A.A.

LET KROGER Mini-Mize YOUR FOOD COST

We reserve the right to limit quantities. Prices & items effective at Kroger in Benton Harbor Mon., Mar. 22, 1976 thru Sun., Mar. 28, 1976. None sold to dealers. Copyright 1975. The Kroger Co.

Kroger

USDA CHOICE

U.S. Gov't Graded Choice Beef Round

SWISS OR ROUND STEAK

Sold As Steak Only

$1.08 Lb

Kroger People's Choice U.S. Gov't Graded Choice Beef

USDA CHOICE

U.S. Gov't Graded Choice Beef Chuck Blade

BONELESS CHUCK ROAST

Lb 98¢

KROGER MINI-MIZER COUPON

Snappin' Crisp Red

DELICIOUS APPLES

5 Lb Bag 99¢

Limit 3 With Coupon & $5 Additional Purchase

EXCEPT BEER, WINE & CIGARETTES & OTHER COUPONS WITH PURCHASE REQUIREMENTS

LIMIT ONE COUPON PER FAMILY

Prices Good Mon., Mar. 22 Thru Sun., Mar. 28, 1976. Subject To Applicable State & Local Taxes.

Save up to 90¢

Whole Or Portion Great Lakes Or Herrud Round Water Added

BONELESS HAM

$1.38 Lb

U.S. Gov't Graded Choice Boneless

RUMP OR SIRLOIN TIP ROAST

$1.38 Lb

U.S. Gov't Graded Choice Beef Chuck Shoulder

ARM POT ROAST

$1.18 Lb

U.S. Gov't Graded Choice Beef Chuck

BONELESS CHUCK ROAST

Lb 98¢

KROGER MINI-MIZER COUPON

Pure Beet

PIONEER SUGAR

5 Lb Bag 99¢

Limit 1 With Coupon & $5 Additional Purchase

EXCEPT BEER, WINE & CIGARETTES & OTHER COUPONS WITH PURCHASE REQUIREMENTS

LIMIT ONE COUPON PER FAMILY

Prices Good Mon., Mar. 22 Thru Sun., Mar. 28, 1976. Subject To Applicable State & Local Taxes.

Save up to 12¢

KROGER MINI-MIZER COUPON

Kroger Hi-Ns (2% Butterfat)

2% LOWFAT MILK

Gal Ctn 99¢

Limit 1 With Coupon & $5 Additional Purchase

EXCEPT BEER, WINE & CIGARETTES & OTHER COUPONS WITH PURCHASE REQUIREMENTS

LIMIT ONE COUPON PER FAMILY

Prices Good Mon., Mar. 22 Thru Sun., Mar. 28, 1976. Subject To Applicable State & Local Taxes.

Save up to 10¢

Holly Farms Combo Pack

PICK O CHICK

Lb 88¢

Holly Farms

MIXED FRYER PARTS

Lb 49¢

In Quarters

IMPERIAL MARGARINE

1-Lb Pkg 39¢

Limit 2 With Coupon & $5 Additional Purchase

EXCEPT BEER, WINE & CIGARETTES & OTHER COUPONS WITH PURCHASE REQUIREMENTS

LIMIT ONE COUPON PER FAMILY

Prices Good Mon., Mar. 22 Thru Sun., Mar. 28, 1976. Subject To Applicable State & Local Taxes.

Save up to 20¢

Marsh Seedless Grapefruit Each 12¢

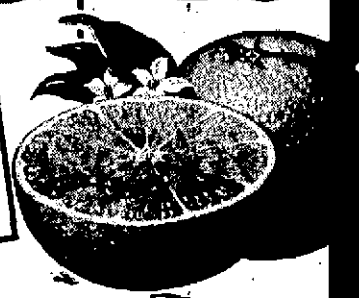

California Seedless

NAVEL ORANGES

72-Ct

10 For 99¢

Vine Ripened Sweet Cantaloupe 36-Ct Each 68¢

KROGER MINI-MIZER COUPON

Kroger

WHITE BREAD

4 1¼-Lb Lvs $1

Limit 4 With Coupon & $5 Additional Purchase

EXCEPT BEER, WINE & CIGARETTES & OTHER COUPONS WITH PURCHASE REQUIREMENTS

LIMIT ONE COUPON PER FAMILY

Prices Good Mon., Mar. 22 Thru Sun., Mar. 28, 1976. Subject To Applicable State & Local Taxes.

Save up to 34¢

KROGER MINI-MIZER COUPON

Oscar Mayer

SLICED BACON

1-Lb Pkg $1.77

Limit 4 With Coupon & $5 Additional Purchase

EXCEPT BEER, WINE & CIGARETTES & OTHER COUPONS WITH PURCHASE REQUIREMENTS

LIMIT ONE COUPON PER FAMILY

Prices Good Mon., Mar. 22 Thru Sun., Mar. 28, 1976. Subject To Applicable State & Local Taxes.

Save up to $1.24

Homestyle Or Buttermilk

KROGER BISCUITS

8-Oz Wt Tube 10¢

Orchard Grove

CITRUS PUNCH

½-Gal Ctn 44¢

Whole Kernel

TRELLIS CORN

12-Oz Can 27¢

Assorted Flavors

KROGER GELATIN

3-Oz Wt Pkg 14¢

Kroger Frozen

WHIPPED TOPPING

9-Oz Wt Ctn 43¢

Assorted Flavors

HI-C FRUIT DRINKS

2-Qt 14-Oz Can 44¢

Clover Valley

STRAWBERRY PRESERVES

2-Lb Jar 79¢

Assorted Flavors

DIET FAYGO POP

7 16-Oz NR Btls $1

Reg Varieties 17¢

White Or Assorted Colors

PUFFS FACIAL TISSUE

200-Ct Box 46¢

Regular Or Mint

CREST TOOTHPASTE

7-Oz Wt Tube 89¢

KROGER SAVES YOU MONEY SEVEN DAYS A WEEK!

Kroger

LET KROGER Mini-Mize

YOUR FOOD COST

We reserve the right to limit quantities. Prices & items effective at Kroger in Benton Harbor Mon., Mar. 22, 1976 thru Sun., Mar. 28, 1976. None sold to dealers. Copyright 1975. The Kroger Co.

USDA CHOICE

U.S. Gov't Graded Choice Beef Round

SWISS OR ROUND STEAK

Sold As Steak Only

$1.08 Lb

Kroger People's Choice U.S. GOV'T GRADED CHOICE BEEF

U.S. Gov't Graded Choice Beef Chuck Blade

BONELESS CHUCK ROAST

98¢ Lb

USDA CHOICE

KROGER MINI-MIZER COUPON

Snappin' Crisp Red

DELICIOUS APPLES

5 Lb Bag 99¢

Limit 3 With Coupon & $5 Additional Purchase

EXCEPT BEER, WINE & CIGARETTES & OTHER COUPONS WITH PURCHASE REQUIREMENTS

LIMIT ONE COUPON PER FAMILY

Prices Good Mon., Mar. 22 Thru Sun., Mar. 28, 1976. Subject To Applicable State & Local Taxes.

Save up to 90¢

Whole Or Portion Great Lakes Or Herrud Round Water Added

BONELESS HAM

$1.38 Lb

U.S. Gov't Graded Choice Boneless

RUMP OR SIRLOIN TIP ROAST

$1.38 Lb

U.S. Gov't Graded Choice Beef Chuck Shoulder

ARM POT ROAST

$1.18 Lb

U.S. Gov't Graded Choice Beef Chuck

BONELESS CHUCK ROAST

98¢ Lb

KROGER MINI-MIZER COUPON

Pure Beet

PIONEER SUGAR

5 Lb Bag 99¢

Limit 1 With Coupon & $5 Additional Purchase

EXCEPT BEER, WINE & CIGARETTES & OTHER COUPONS WITH PURCHASE REQUIREMENTS

LIMIT ONE COUPON PER FAMILY

Prices Good Mon., Mar. 22 Thru Sun., Mar. 28, 1976. Subject To Applicable State & Local Taxes.

Save up to 12¢

KROGER MINI-MIZER COUPON

Kroger Hi-Nu (2% Butterfat)

2% LOWFAT MILK

Gal Ctn 99¢

Limit 1 With Coupon & $5 Additional Purchase

EXCEPT BEER, WINE & CIGARETTES & OTHER COUPONS WITH PURCHASE REQUIREMENTS

LIMIT ONE COUPON PER FAMILY

Prices Good Mon., Mar. 22 Thru Sun., Mar. 28, 1976. Subject To Applicable State & Local Taxes.

Save up to 10¢

Holly Farms Combo Pack

PICK O CHICK

Lb 88¢

Holly Farms

MIXED FRYER PARTS

Lb 49¢

In Quarters

IMPERIAL MARGARINE

1-Lb Pkg 39¢

Limit 2 With Coupon & $5 Additional Purchase

EXCEPT BEER, WINE & CIGARETTES & OTHER COUPONS WITH PURCHASE REQUIREMENTS

LIMIT ONE COUPON PER FAMILY

Prices Good Mon., Mar. 22 Thru Sun., Mar. 28, 1976. Subject To Applicable State & Local Taxes.

Save up to 20¢

Marsh Seedless Grapefruit Each 12¢

California Seedless **NAVEL ORANGES** 72-Ct 10 For 99¢

Vine Ripened Sweet Cantaloupe 36-Ct Each 68¢

KROGER MINI-MIZER COUPON

Kroger

WHITE BREAD

4 1¼-Lb Lvs $1

Limit 4 With Coupon & $5 Additional Purchase

EXCEPT BEER, WINE & CIGARETTES & OTHER COUPONS WITH PURCHASE REQUIREMENTS

LIMIT ONE COUPON PER FAMILY

Prices Good Mon., Mar. 22 Thru Sun., Mar. 28, 1976. Subject To Applicable State & Local Taxes.

Save up to 34¢

KROGER MINI-MIZER COUPON

Oscar Mayer

SLICED BACON

1-Lb Pkg $1.77

Limit 4 With Coupon & $5 Additional Purchase

EXCEPT BEER, WINE & CIGARETTES & OTHER COUPONS WITH PURCHASE REQUIREMENTS

LIMIT ONE COUPON PER FAMILY

Prices Good Mon., Mar. 22 Thru Sun., Mar. 28, 1976. Subject To Applicable State & Local Taxes.

Save up to $1.24

Homestyle Or Buttermilk

KROGER BISCUITS

8-Oz Wt Tube 10¢

Orchard Grove

CITRUS PUNCH

½-Gal Ctn 44¢

Whole Kernel

TRELLIS CORN

12-Oz Can 27¢

Assorted Flavors

KROGER GELATIN

3-Oz Wt Pkg 14¢

Kroger Frozen

WHIPPED TOPPING

9-Oz Wt Ctn 43¢

Assorted Flavors

HI-C FRUIT DRINKS

2-Qt 14-Oz Can 44¢

Clover Valley

STRAWBERRY PRESERVES

2-Lb Jar 79¢

Assorted Flavors

DIET FAYGO POP

7 16-Oz NR Btls $1

Reg Varieties 17¢

White Or Assorted Colors

PUFFS FACIAL TISSUE

200-Ct Box 46¢

Regular Or Mint

CREST TOOTHPASTE

7-Oz Wt Tube 89¢

KROGER SAVES YOU MONEY SEVEN DAYS A WEEK!

Stricken Guatemala Fears Another Disaster--Flooding

By ALFONSO ANZUETO

GUATEMALA CITY, Guatemala (AP) — Foreign and local volunteers are battling to provide shelter for the homeless and to clear blocked rivers and streams before the rains arrive *sometime* in May.

The rivers are dammed by massive landslides and the collapse of mountainsides during the devastating earthquake of Feb. 4 that killed some 23,000 persons, injured 76,000 and left more than a million — one sixth of Guatemala's population — homeless.

Government officials fear Guatemala could suffer another major disaster — this time flooding — if the rivers are not unplugged before the rains come.

One of the most dangerous areas is on the Pensativo River, northwest of Guatemala City. It threatens to flood the one-time capital of Antigua, some 30 miles from here. Antigua is now an important tourist site.

Government engineers have also located several dams on the Rio Madre Vieja, including one at a spot known as "Los Chocoyos," between Patzun and Godinez, where they estimate a million cubic meters of earth must be removed to free the river. There is another bad spot on the Rio Pixcaya near Chimaltenango.

U.S. Army engineers and Mexican construction crews are helping Guatemalans clear blocked highways. They estimate it will take three to six months to clear more than 100 massive landslides in a 35-mile stretch of the main highway leading east from Guatemala City to the key ports on the Caribbean Sea.

The government has estimated it would cost $35 million to reconstruct damaged highways and more than $1 billion for reconstruction throughout the country.

The National Geographic Institute has estimated the quake affected 15,544 square miles out of the national territory of 42,042 square miles. There is severe damage in 17 of the country's 22 states.

One of the most expensive projects is President Kjell Eugenio Laugerud's "Operation Rooftop," a pledge to provide shelter for every homeless family before the rains arrive.

It is estimated 500,000 sheets of corrugated metal roofing are needed. The idea is to replace the traditional heavy roof tiles which killed so many people when adobe houses collapsed.

The government has pledged to construct 44,000 provisional shelters in the capital and another 107,000 in the countryside.

The government is seeking loans from the U.S. Agency for International Development (AID), the International Development Bank, the International Reconstruction Bank, and the World Bank. In addition, the government intends to issue $65 million in bonds through national banks.

International aid continues to flow into the country and is being distributed according to need as determined by army officials, the Guatemalan Red Cross, and private relief agencies.

There is no official estimate on the dollar value of the aid nor a breakdown by nation.

Every Western hemisphere nation has sent aid, with the United States and Mexico leading the donors.

European nations such as Belgium and West Germany have sent supplies and material has arrived from as far away as Japan, Pakistan and Israel.

U.S. AID officials in Washington reported the United States spent $3.5 million in Guatemala in the first month after the disaster, mainly for food, clothing, medical supplies, transportation and personnel.

The Ford administration has asked Congress to approve another $25 million in aid to the survivors, including $7.5 million for shelter.

Italians are helping reconstruct the town of San Juan Comalapa, the Spanish are in Zaragoza, the Norwegian Red Cross in Patzun and Mexican prefabricated houses are being erected in Tecpan.

Mexican machines and men are rebuilding the highway between Godinez and Patzun, while a U.S. Army engineer battalion is working on the route to the Atlantic.

The Guatemalan army and the municipal government of Guatemala City received $5.5 million in a grant from the National housing bank to clean the capital's streets and restore services.

The job consists of removing 200 million cubic meters of debris and toppling 38,000 buildings damaged beyond repair.

The government estimated 20 per cent of the underground, 1,000-mile-long grid of sewers and waterlines was damaged in the quake and succeeding tremors. There have been more than 1,300 of the tremors since the quake.

Most of the tremors, and the Feb. 4 earthquake, had epicenters about 50 miles northeast of Guatemala City.

People continue to live in the streets in Guatemala City in makeshift tents and cars, afraid to spend the night in their quake-weakened homes.

Some people have gone back to work, others are trying to rebuild their homes. Many work all day retrieving buried possessions before bulldozers knock down the walls and trucks cart away the debris.

GOING HOME THROUGH RUINS: Three children make their way home in Chimaltenango, Guatamala, through rubble from last month's earthquake. It killed some 23,000 people, injured 76,000 and left more than a million homeless. (AP Wirephoto)

THIO REAPPOINTED

LANSING, Mich. (AP) — Dr. Gene S. Booker of Kalamazoo, Dart H. Morgenstern of Grand Rapids and Walter J. Simonis of Birmingham were reappointed Thursday to the state Investment Advisory Committee.

FREE ADVERTISING
For businesses, clubs, schools, etc.
CUSTOM PRINTED
TEE-SHIRTS
AMERICAS FAVORITE FORM OF FREE ADVERTISING
Bargain Center United Sports
1613 M-139, Benton Harbor
Open Daily 9-9 • Sunday 10-7 • Ph. 925-7303
• Best Prices and Selection •

Today In History

By ASSOCIATED PRESS

Today is Monday, March 22, the 82nd day of 1976. There are 284 days left in the year.

Today's highlight in history:

On this date in 1765, the British Stamp Act became law in the American colonies, requiring revenue stamps on such things as newspapers, playing cards and legal documents. Public opposition prevented effective enforcement.

On this date:

In 1622, some 350 Virginians were killed in the first Indian massacre of European colonists in America.

In 1794, the U.S. Congress passed a law prohibiting U.S. vessels from supplying slaves to another country.

In 1820, an American naval hero, Stephen Decatur, was mortally wounded in a duel with Commodore James Barron near Washington.

In 1917, the United States became the first nation to recognize a new provisional government in Russia.

In 1945, the Arab League was founded in Cairo.

In 1941, the Grand Coulee Dam on the Columbia River began producing electrical power.

Ten years ago: The head of Anglican Church; British Archbishop of Canterbury Arthur Michael Ramsey, arrived in Rome for a precedent-breaking meeting with Pope Paul VI.

Five years ago: President Richard Nixon declared that a South Vietnamese invasion of Laos had helped disrupt enemy supply lines and aided progress of U.S. withdrawal from the Vietnam War.

One year ago: Secretary of State Henry Kissinger said he was suspending his efforts to get an agreement between Israel and Egypt over the Sinai because the rift between the two countries was too great.

Bicentennial footnote: Two hundred years ago today, an American force under General William Heath had arrived in Norwich, Conn., to embark for New York after a march from Cambridge, Mass.

Ready for a tax break?

You could get one, with a tax-sheltered Individual Retirement Account. Remember, IRA accounts are not just for people getting close to retirement. The earlier you start, the more benefits you can enjoy . . . benefits like these:

- Your deposits can be taken as income-tax deductions
- The interest you earn is tax-free.

Over the years, you could save thousands of dollars in taxes, and wind up with a comfortable retirement income—more than if you used an ordinary, taxable savings account. You can start today with any amount. And of course, we'll provide a full explanation of the Federal rules for IRA accounts.

1st SAVINGS
FIRST SAVINGS ASSOCIATION OF DOWAGIAC

Main Office **DOWAGIAC** 114 Commercial St.
BERRIEN SPRINGS 795 St. Joseph Rd.
HARTFORD 18 North Center St.
MATTAWAN 911 North Main St.

Savings insured to $40,000 by the Federal Savings and Loan Insurance Corporation

OSCO Drug

Ad Effective thru Thursday March 24th

756 E. Napier
925-0086
9 a.m.-10 p.m. Weekdays
10 a.m.-8 p.m. Sundays

COME SEE OUR LOW PRESCRIPTION DRUG PRICES!

4 72 Tablets 20% FREE Efferdent 72's $1.09 Reg. 1.58

OSCO OILY NAIL POLISH REMOVER 6 oz. 39¢ Reg. 59c

Summer's Eve Disposable Douche 4½ oz. 39¢ Reg. 58c

OSCO Vitamin C 250 mg 100 Tablets 59¢ Reg. $1.00

FLEX BALSAM AND PROTEIN CONDITIONER 16 oz. Reg. 1.79 $1.39

GREAT IDEAS 'Rain-Shiners' Fresh & Lovely MOISTURE-DRENCHED LIP COLORS $1.35

by Maybelline GREAT-LASH MASCARA Builds Thickens, Colors & Curls $1.85

Squibb Theragran-M 30 with 100 High potency Vitamins $4.99 Reg. $7.49

Wella Blossoms Shampoo Oily or Dry Formula 11 oz. Reg. 2.00 $1.19

LOOK NATURAL Comb-on mascara by Maybelline $1.85

ULTRA-BIG ULTRA-LASH MASCARA by Maybelline $1.50

BAN ROLL-ON UNSCENTED 1.5 oz. 69¢ Reg. 1.19

TAMPAX REGULAR 40's $1.19 Reg. 1.43

Kimbies Daytime 30's $1.99 For Babies 11 lbs. or over Reg. $2.49

DELSEY TWO PACK BATHROOM TISSUE 39¢ Reg. 49¢

Texize Spray 'N Wash 16 oz. 99¢ Reg. $1.45

NAPCO TRASH AND LAWN BAGS 20-30 Gallon Plastic Bags $1.19 Reg. 2.19

POLOROID SX-70 LAND FILM 10 Pictures $4.99 Reg. 6.09

SOFT-WHITE GE SOFT WHITE LIGHT BULBS 4-Pak Reg. 2.29 $1.59

ICY HOT ANALGESIC BALM As Seen On TV 3.5 oz. $2.29

OSCO Drug

Stricken Guatemala Fears Another Disaster--Flooding

By ALFONSO ANZUETO

GUATEMALA CITY, Guatemala (AP) — Foreign and local volunteers are battling to provide shelter for the homeless and to clear blocked rivers and streams before the rains arrive sometime in May.

The rivers are dammed by massive landslides and the collapse of mountainsides during the devastating earthquake of Feb. 4 that killed some 23,000 persons, injured 76,000 and left more than a million — one sixth of Guatemala's population — homeless.

GOING HOME THROUGH RUINS: Three children make their way home in Chimaltenango, Guatamala, through rubble from last month's earthquake. It killed some 23,000 people, injured 76,000 and left more than a million homeless. (AP Wirephoto)

Government officials fear Guatemala could suffer another major disaster — this time flooding — if the rivers are not unplugged before the rains come.

One of the most dangerous areas is on the Pensativo River, northwest of Guatemala City. It threatens to flood the one-time capital of Antigua, some 30 miles from here. Antigua is now an important tourist site.

Government engineers have also located several dams on the Rio Madre Vieja, including one at a spot known as "Los Chocoyos," between Patzun and Godinez, where they estimate a million cubic meters of earth must be removed to free the river. There is another bad spot on the Rio Pixcaya near Chimaltenango.

U.S. Army engineers and Mexican construction crews are helping Guatemalans clear blocked highways. They estimate it will take three to six months to clear more than 100 massive landslides in a 35-mile stretch of the main highway leading east from Guatemala City to the key ports on the Caribbean Sea.

The government has estimated it would cost $35 million to reconstruct damaged highways and more than $1 billion for reconstruction throughout the country.

The National Geographic Institute has estimated the quake affected 15,544 square miles out of the national territory of 42,042 square miles. There is severe damage in 17 of the country's 22 states.

One of the most expensive projects is President Kjell Eugenio Laugerud's "Operation Rooftop," a pledge to provide shelter for every homeless family before the rains arrive.

It is estimated 500,000 sheets of corrugated metal roofing are needed. The idea is to replace the traditional heavy roof tiles which killed so many people when adobe houses collapsed.

The government has pledged to construct 44,000 provisional shelters in the capital and another 107,000 in the countryside.

The government is seeking loans from the U.S. Agency for International Development (AID), the International Development Bank, the International Reconstruction Bank and the World Bank. In addition, the government intends to issue $65 million in bonds through national banks.

International aid continues to flow into the country and is being distributed according to need as determined by army officials, the Guatemalan Red Cross, and private relief agencies.

There is no official estimate on the dollar value of the aid nor a breakdown by nation.

Every Western hemisphere nation has sent aid, with the United States and Mexico leading the donors.

European nations such as Belgium and West Germany have sent supplies and material has arrived from as far away as Japan, Pakistan and Israel.

U.S. AID officials in Washington reported the United States spent $3.5 million in Guatemala in the first month after the disaster, mainly for food, clothing, medical supplies, transportation and peronnel.

The Ford administration has asked Congress to approve another $25 million in aid to the survivors, including $7.5 million for shelter.

Italians are helping reconstruct the town of San Juan Comalapa, the Spanish are in Zaragoza, the Norwegian Red Cross in Patzun and Mexican prefabricated houses are being erected in Tecpan.

Mexican machines and men are rebuilding the highway between Godinez and Patzun, while a U.S. Army engineer battalion is working on the route to the Atlantic.

The Guatemalan army and the municipal government of Guatemala City received $5.5 million in a grant from the National housing bank to clean the capital's streets and restore services.

The job consists of removing 200 million cubic meters of debris and toppling 38,000 buildings damaged beyond repair.

The government estimated 20 per cent of the underground, 1,000-mile-long grid of sewers and waterlines was damaged in the quake and succeeding tremors. There have been more than 1,300 of the tremors since the quake.

Most of the tremors, and the Feb. 4 earthquake, had epicenters about 50 miles northeast of Guatemala City.

People continue to live in the streets in Guatemala City in makeshift tents and cars, afraid to spend the night in their quake-weakened homes.

Some people have gone back to work, others are trying to rebuild their homes. Many work all day retrieving buried possessions before bulldozers knock down the walls and trucks cart away the debris.

TRIO REAPPOINTED

LANSING, Mich. (AP) — Dr. Gene S. Booker of Kalamazoo, Darl H. Morgenstern of Grand Rapids and Walter J. Simons of Birmingham were reappointed Thursday to the state Investment Advisory Committee.

RUSSELL
FREE ADVERTISING
For businesses, clubs, schools, etc.
CUSTOM PRINTED
TEE-SHIRTS
AMERICAS FAVORITE FORM OF FREE ADVERTISING
Bargain Center
United Sports
1613 M-139, Benton Harbor
Open Daily 9-9 • Sunday 10-7 • Ph. 925-7303
• Best Prices and Selection •

Today In History

By ASSOCIATED PRESS

Today is Monday, March 22, the 82nd day of 1976. There are 284 days left in the year.

Today's highlight in history:

On this date in 1765, the British Stamp Act became law in the American colonies, requiring revenue stamps on such things as newspapers, playing cards and legal documents. Public opposition prevented effective enforcement.

On this date:

In 1622, some 350 Virginians were killed in the first Indian massacre of European colonists in America.

In 1794, the U.S. Congress passed a law prohibiting U.S. vessels from supplying slaves to another country.

In 1820, an American naval hero, Stephen Decatur, was mortally wounded in a duel with Commodore James Barron near Washington.

In 1917, the United States became the first nation to recognize a new provisional government in Russia.

In 1945, the Arab League was founded in Cairo.

In 1941, the Grand Coulee Dam on the Columbia River began producing electrical power.

Ten years ago: The head of Anglican Church, British Archbishop of Canterbury Arthur Michael Ramsey, arrived in Rome for a precedent-breaking meeting with Pope Paul VI.

Five years ago: President Richard Nixon declared that a South Vietnamese invasion of Laos had helped disrupt enemy supply lines and aided progress of U.S. withdrawal from the Vietnam War.

One year ago: Secretary of State Henry Kissinger said he was suspending his efforts to get an agreement between Israel and Egypt over the Sinai because the rift between the two countries was too great.

Bicentennial footnote: Two hundred years ago today, an American force under General William Heath had arrived in Norwich, Conn., to embark for New York after a march from Cambridge, Mass.

Ready for a tax break?

You could get one, with a tax-sheltered Individual Retirement Account. Remember, IRA accounts are not just for people getting close to retirement. The earlier you start, the more benefits you can enjoy . . . benefits like these:

- Your deposits can be taken as income-tax deductions
- The interest you earn is tax-free

Over the years, you could save thousands of dollars in taxes, and wind up with a comfortable retirement income—more than if you used an ordinary, taxable savings account. You can start today with any amount. And of course, we'll provide a full explanation of the Federal rules for IRA accounts.

1st SAVINGS
FIRST SAVINGS ASSOCIATION OF DOWAGIAC

Main Office **DOWAGIAC** 114 Commercial St.
BERRIEN SPRINGS 795 St. Joseph Rd.
HARTFORD 18 North Center St.
MATTAWAN 911 North Main St.

Savings insured to $40,000 by the Federal Savings and Loan Insurance Corporation

OSCO Drug
Ad Effective thru Thursday March 24th
756 E. Napier
925-0086
9 a.m.-10 p.m. Weekdays
10 a.m.-8 p.m. Sundays

COME SEE OUR LOW PRESCRIPTION DRUG PRICES!

72 Tablets 20% FREE efferdent
Efferdent 72's
$1.09
Reg. 1.58

OSCO NAIL POLISH REMOVER 6 FL. OZ.
OSCO OILY NAIL POLISH REMOVER
6 oz.
39¢
Reg. 59c

Summer's Eve
Summer's Eve Disposable Douche
4½ oz.
39¢
Reg. 58c

OSCO Vitamin C
250 mg 100 Tablets
59¢
Reg. $1.00

FLEX BALSAM AND PROTEIN CONDITIONER
16 oz. Reg. 1.79
$1.39

GREAT IDEAS
'Rain-Shiners' fresh & lovely MOISTURE-DRENCHED LIP COLORS
$1.35

by Maybelline GREAT-LASH MASCARA
Builds Thickens, Colors & Curls
$1.85

Squibb Theragran-M
30 with 100
High potency Vitamins
$4.99
Reg. $7.49

Wella Blossoms Shampoo
Oily or Dry Formula
11 oz. Reg. 2.00
$1.19

LOOK NATURAL Comb-on mascara by Maybelline
$1.85

Maybelline MASCARA ULTRA-BIG ULTRA-LASH
ULTRA-BIG ULTRA-LASH MASCARA by Maybelline
$1.50

BAN ROLL-ON UNSCENTED
1.5 oz.
69¢
Reg. 1.19

TAMPAX REGULAR 40's
Reg. 1.43
$1.19

Kimbies Daytime 30's
For Babies 11 lbs. or over
Reg. $2.49
$1.99

DELSEY TWO PACK BATHROOM TISSUE
Reg. 49¢
39¢

Texize Spray 'N Wash
16 oz.
99¢
Reg. $1.45

NAPCO TRASH AND LAWN BAGS
20-30 Gallon Plastic Bags
Reg. 2.19
$1.19

POLOROID SX-70 LAND FILM
10 Pictures
Reg. 6.09
$4.99

SOFT-WHITE
GENERAL ELECTRIC FOUR 100 WATT BULBS
GE SOFT WHITE LIGHT BULBS
4-Pac Reg. 2.20
$1.59

ICY HOT ANALGESIC BALM
As Seen On TV
3.5 OZ. Reg. $3.00
$2.29

OSCO Drug

The Herald-Palladium
COMBINING The News-Palladium AND THE HERALD-PRESS
BENTON HARBOR — ST. JOSEPH, MICHIGAN. MONDAY, MARCH 22, 1976

Area Highlights

House Debate Slated On No-Jail 'Pot' Bill

By MARY STEVENSON
Associated Press Writer

LANSING, Mich. (AP) — First offenders convicted of possessing small amounts of marijuana would not go to jail under legislation the House may debate Tuesday.

The bill is a much stricter version of a measure originally introduced by Rep William Bryant, R-Grosse Pointe. The House sent that measure to the Judiciary Committee for rewriting, and the substitute bill the committee agreed on last week is now before the House.

The substitute affects people charged with possession or nonprofit distribution of 18 grams or less of marijuana. Eighteen grams is about seven-tenths of an ounce. Nonprofit distribution covers things like passing a marijuana cigarette around a room.

People charged with those offenses who had no previous conviction on other drug violations or serious crimes would get probation rather than jail sentences. If the probation were not violated, the person's record would be wiped clean.

The bill also lets police officers issue appearance tickets instead of arrest warrants for people charged with those offenses.

The original bill went to the committee for rewriting after the House threw up its hands over unending debates and amendments.

The original, which some said was too lenient, provided a maximum 90-day jail penalty and $100 fine for possession or use of any amount of marijuana. It provided the same penalty for nonprofit transfer of 18 grams of marijuana.

Current penalties for possession or nonprofit transfer of marijuana are a maximum one year in jail and $1,000 fine; for use, 90 days in jail and a $100 fine.

The House also could decide this week the fate of a bill requiring that meat containing PBB be labeled that way.

Rep. Donald Albosta, D-St. Charles, sponsor of the bill, claims it will not cost the state much additional money. The Department of Agriculture estimates it would cost the state about $2 million.

But some House members contend the bill will cost the state $200 million and have asked that the measure be sent to the House Appropriations Committee so that a study can be made. Oftentimes when a bill is sent to a committee from the floor of the House, the bill is never seen again.

PBB, polybrominated biphenyl, a toxic fire retardant compound, accidentally was mixed with Michigan cattle feed in 1973. Since then, more than 20,000 cattle who ate the contaminated feed have been destroyed, along with 1.5 million chickens, hundreds of hogs, and large quantities of milk and butter.

Federal guidelines make it legal to sell products containing less than three-tenths parts per million PBB.

The Senate, meanwhile, is scheduled to discuss a bill which would establish a land acquisition fund from any gas and oil drilling royalties from the Pigeon River Country State Forest. It is also scheduled to take up a bill to permit sale of liquor by the glass earlier on Sundays.

YOUTH PARADE PLANNERS: Plans for Blossomtime Youth Parade are being made by, from left, Al Lange, Edward Pastrick, Mack Root and Chris Farmer. Parade in Benton Harbor this year will begin at 3:30 p.m. Thursday, May 6. Parade will step off on Highland avenue at Fourth street, and move west to Market street and south on Market to old fruit market area. Participants range from pre-school children through junior high age. Entry categories include non-motorized floats, decorated wagons and bicycles, pets, costumes and band and baton groups. (Staff photo)

HUNTERS AND WATCHERS: This litter can be valuable in two ways: The puppies are a mixture of Chesapeake Retrievers and German Shepherds which should make them valuable in the field or as protectors of the home. They are waiting for new homes at the Humane Society of Southwestern Michigan, 641 South Crystal avenue, Benton township. (Staff photo)

Good Winter For Moles Means Bad Spring Lawns

By MARY STEVENSON
Associated Press Writer

EAST LANSING, Mich. (AP) — Turf farmers, golf course managers and home owners may find themselves with unsightly, damaged lawns due to a busy winter ground mole season.

"Due to the lack of frost in most areas, this was the first winter in many years that moles have been active all season long," said Glenn Dudderar, Michigan State University Extension wildlife specialist.

Dudderar said both the star-nosed and eastern ground mole caused serious damage this winter. They each have different burrowing habits and both search for grubs and earthworms living close to grass or the roots of small plants.

The eastern mole forages about an inch beneath ground surface, raising a hump that runs the entire length of the tunnel system.

The star-nosed mole leaves a trail of periodic hills along its path.

The main damage the moles cause, Dudderar said, is in the way the grass looks.

"It's more of an aesthetic appearance type of thing — dead spots, dead streaks. The repairs are costly. It means some reworking and rolling and sodding and fertilizing.

"The primary damage is to turf farming where they're raising grass turf, and golf courses — you can imagine on a green what a mole means to that."

Dudderar says places like cemeteries, hospitals, and schools, which have large lawns to maintain also find moles a problem.

"An occasional problem occurs in home gardens where a mole can come up out of the grass area," he added.

He said mounds of earth moles push up interfere with mowing and maintenance.

The mole tunnels beneath the grass separating the root zone from the soil underneath. "This doesn't hurt the grass except in the summertime when it's dry. The grass and soil are dry, and the grass dies. If you had lots of rain you probably wouldn't notice it unless you were walking on the grass," Dudderar said.

Measures for controlling the moles include using a heavy roller over the burrowed area, trapping, fumigating, using soil insecticides or noisemakers.

Rolling should be done before sunrise or after sunset because the moles probably will be burrowing then, he said. The rolling not only pushes the grass close to the soil again, but compacts the soil, making it harder for the mole to burrow. If the rolling is done when the mole is burrowing there is a chance the mole will be killed.

The noise from small windmills or bottles sunk into the main burrow tends to discourage mole activity and is non-lethal, Dudderar said. "But this may get to be pretty unsightly, especially if the property owner has a serious mole problem," he added.

The moles are not a problem for crop farmers, he said.

Services Scheduled Today For Bridgman Fall Victim

BRIDGMAN — Funeral services for a South Bend iron worker killed in a fall at the Hoover-Ugine company plant here Friday afternoon were to be held this morning in South Bend.

Services for Jack A. Dosmann, 25, South Bend, were to be held at 10 a.m. today at Holy Cross Catholic church, South Bend. Burial was to follow at Riverview cemetery, South Bend.

Dosmann, employed by Sollitt Construction company, South Bend, was working with other ironworkers extending a crane rail on the west side of the Hoover-Ugine plant when he fell some 25 to 40 feet, a Sollitt spokesman said.

Dosmann landed on his head and was apparently killed instantly, the spokesman said. He was pronounced dead on arrival at Memorial hospital, St. Joseph. The fall occurred around 12:45 p.m.

It is not known whether Dosmann slipped or lost his balance, the Sollitt spokesman said. Funeral arrangements were handled by Welsheimer funeral home, South Bend.

TO RESIGN: Gen. Ariel Sharon, Israeli hero of the 1973 Mideast war, said in a state television interview Sunday that he would resign as military advisor to Prime Minister Yitzhak Rabin effective April 1. He warned of "grave deterioration" in Israel's political and military posture. (AP Wirephoto)

Services For Golightly

DETROIT (AP) — Funeral services for Dr. Cornelius L. Golightly, president of the Detroit Board of Education since 1973, will be held this evening at the All Saints Episcopal Church in Detroit. Golightly, 58, died Saturday after suffering a stroke Thursday. He was an associate dean of Wayne State University and a professor of philosophy there. A scholarship fund in his name will be established at the school. Golightly, known as a conciliator between divergent school board factions, was elected to an unprecedented fourth term as president in January. His efforts were credited in the peaceful start of the recently instituted court-ordered school desegregation program in Detroit. His vacant chair will be filled in school board elections May 18.

Spring Storm Lashes Area With Hail, Wind

By JERRY KRIEGER
Farm and Features Editor

Light damage occurred in widely separated parts of southwestern Michigan as a weather smorgasbourd over the first weekend of spring ranged from rain, hail and snow to an unconfirmed tornado sighting.

A tornado watch for the area was turned into a tornado warning Saturday afternoon when an unidentified caller told Benton Harbor state police of sighting a tornado between St. Joseph and Stevensville. Police said later no touchdown of a tornado could be confirmed, however. The report came during an intense rainstorm that also produced a round of large hail in the same vicinity. The brief storm developed as a cold air front moving into the area rubbed shoulders with balmy 64 degree weather.

A house and a garage were damaged in Coloma township, when strong gusty winds accompanying the weather change toppled two large trees. Damaged were the home of Mrs. Joseph Krisan on Paw Paw avenue, and a garage at the residence of William Bexson, 4711 Woodland court.

Two automobile sales agencies on M-89 at Plainwell in Allegan county suffered wind damage when a strong wind struck there about 4 p.m. Saturday. A portion of the roof was torn off the Twin Ford Sales building, while the building front and showroom were blown out at the Farnsworth Chevrolet Sales nearby. Two unoccupied house trailers near the Farnsworth Sales were blown over. Four unsold house trailers at Curtis Trailer center, nearby, were damaged by the wind.

The Allegan sheriff's department said damage at the Farnsworth agency, which included damage to several new cars in the showroom, was estimated at $20,000 to $30,000.

Scattered minor damage was reported in other localities by road commissions, utility firms and law enforcement agencies.

The colder air led to a light snowfall over most of the area Sunday afternoon, and the mercury slipped to a low of 21 degrees early this morning on The Herald-Palladium's recording thermometer in downtown Benton Harbor.

Some warming is predicted for Tuesday, following an expected low of 20 degrees tonight.

TOASTMASTER WINNER: Jay Schneider (right) of Benton Harbor and member of Twin City Toastmasters, won the Area 3 speech contest Friday evening at St. Joseph Holiday Inn. Schneider's speech, entitled "All Men Are Created Equal," traced how inequalities have gradually been eliminated in America the past 200 years. At left is Joel Grams, Area 3 governor and presenting trophy to Schneider is Kenneth Herman, Southern Division lieutenant governor. Mrs. Schneider holds speech trophy and Herman is presenting area traveling trophy. Four clubs competed in area contest. Schneider qualified for state contest April 24 at Spring Lake. (Photo by Marvin Herman)

HOUSE DAMAGED: Home of Mrs. John (Mary) Krisan, 6540 Paw Paw avenue, Coloma township, was damaged when strong wind toppled portion of huge tree onto top edge of roof and porch roof. Mrs. Krisan, home at the time said "the whole house shook" when the tree fell on it around 3:30 p.m. Saturday. (Cliff Stevens photo)

The Herald-Palladium
COMBINING The News-Palladium AND THE HERALD-PRESS
BENTON HARBOR — ST. JOSEPH, MICHIGAN MONDAY, MARCH 22, 1976

Area Highlights

House Debate Slated On No-Jail 'Pot' Bill

By MARY STEVENSON
Associated Press Writer

LANSING, Mich. (AP) — First offenders convicted of possessing small amounts of marijuana would not go to jail under legislation the House may debate Tuesday.

The bill is a much stricter version of a measure originally introduced by Rep William Bryant, R-Grosse Pointe. The House sent that measure to the Judiciary Committee for rewriting, and the substitute bill the committee agreed on last week is now before the House.

The substitute affects people charged with possession or nonprofit distribution of 18 grams or less of marijuana. Eighteen grams is about seven-tenths of an ounce. Nonprofit distribution covers things like passing a marijuana cigarette around a room.

People charged with those offenses who had no previous conviction on other drug violations or serious crimes would get probation rather than jail sentences. If the probation were not violated, the person's record would be wiped clean.

The bill also lets police officers issue appearance tickets instead of arrest warrants for people charged with those offenses.

The original bill went to the committee for rewriting after the House threw up its hands over unending debates and amendments.

The original, which some said was too lenient, provided a maximum 90-day jail penalty and $100 fine for possession or use of any amount of marijuana. It provided the same penalty for nonprofit transfer of 18 grams of marijuana.

Current penalties for possession or nonprofit transfer of marijuana are a maximum one year in jail and $1,000 fine; for use, 90 days in jail and a $100 fine.

The House also could decide this week the fate of a bill requiring that meat containing PBB be labeled that way.

Rep. Donald Albosta, D-St. Charles, sponsor of the bill, claims it will not cost the state much additional money. The Department of Agriculture estimates it would cost the state about $2 million.

But some House members contend the bill will cost the state $200 million and have asked that the measure be sent to the House Appropriaions Committee so that a study can be made. Oftentimes when a bill is sent to a committee from the floor of the House, the bill is never seen again.

PBB, polybrominated biphenyl, a toxic fire retardant compound, accidentally was mixed with Michigan cattle feed in 1973. Since then, more than 20,000 cattle who ate the contaminated feed have been destroyed, along with 1.5 million chickens, hundreds of hogs, and large quantities of milk and butter.

Federal guidelines make it legal to sell products containing less than three-tenths parts per million PBB.

The Senate, meanwhile, is scheduled to discuss a bill which would establish a land acquisition fund from any gas and oil drilling royalties from the Pigeon River Country State Forest. It is also scheduled to take up a bill to permit sale of liquor by the glass earlier on Sundays.

HUNTERS AND WATCHERS: This litter can be valuable in two ways. The puppies are a mixture of Chesapeake Retrievers and German Shepherds which should make them valuable in the field or as protectors of the home. They are waiting for new homes at the Humane Society of Southwestern Michigan, 641 South Crystal avenue, Benton township. (Staff photo)

YOUTH PARADE PLANNERS: Plans for Blossomtime Youth Parade are being made by, from left, Al Lange, Edward Pastrick, Mack Root and Chris Farmer. Parade in Benton Harbor this year will begin at 3:30 p.m. Thursday, May 6. Parade will step off on Highland avenue at Fourth street, and move west to Market street and south on Market to old fruit market area. Participants range from pre-school children through junior high age. Entry categories include non-motorized floats, decorated wagons and bicycles, pets, costumes and band and baton groups. (Staff photo)

Services Scheduled Today For Bridgman Fall Victim

BRIDGMAN — Funeral services for a South Bend iron worker killed in a fall at the Hoover-Ugine company plant here Friday afternoon were to be held this morning in South Bend.

Services for Jack A. Dosmann, 25, South Bend, were to be held at 10 a.m. today at Holy Cross Catholic church, South Bend. Burial was to follow at Riverview cemetery, South Bend.

Dosmann, employed by Sollitt Construction company, South Bend, was working with other ironworkers extending a crane rail on the west side of the Hoover-Ugine plant when he fell some 25 to 40 feet, a Sollitt spokesman said.

Dosmann landed on his head and was apparently killed instantly, the spokesman said. He was pronounced dead on arrival at Memorial hospital, St. Joseph. The fall occurred around 12:45 p.m.

It is not known whether Dosmann slipped or lost his balance, the Sollitt spokesman said. Funeral arrangements were handled by Welsheimer funeral home, South Bend.

TO RESIGN: Gen. Ariel Sharon, Israeli hero of the 1973 Mideast war, said in a state television interview Sunday that he would resign as military advisor to Prime Minister Yitzhak Rabin effective April 1. He warned of "grave deterioration" in Israel's political and military posture. (AP Wirephoto)

Good Winter For Moles Means Bad Spring Lawns

By MARY STEVENSON
Associated Press Writer

EAST LANSING, Mich. (AP) — Turf farmers, golf course managers and home owners may find themselves with unsightly, damaged lawns due to a busy winter ground mole season.

"Due to the lack of frost in most areas, this was the first winter in many years that moles have been active all season long," said Glenn Dudderar, Michigan State University Extension wildlife specialist.

Dudderar said both the star-nosed and eastern ground mole caused serious damage this winter. They each have different burrowing habits and both search for grubs and earthworms living close to grass or the roots of small plants.

The eastern mole forages about an inch beneath ground surface, raising a hump that runs the entire length of the tunnel system.

The star-nosed mole leaves a trail of periodic hills along its path.

The main damage the moles cause, Dudderar said, is in the way the grass looks.

"It's more of an aesthetic appearance type of thing — dead spots, dead streaks. The repairs are costly. It means some reworking and rolling and sodding and fertilizing.

"The primary damage is to turf farming where they're raising grass turf, and golf courses — you can imagine on a green what a mole means to that."

Dudderar says places like cemeteries, hospitals, and schools, which have large lawns to maintain also find moles a problem.

"An occasional problem occurs in home gardens where a mole can come up out of the grass area," he added.

He said mounds of earth moles push up interfere with mowing and maintenance.

The mole tunnels beneath the grass separating the root zone from the soil underneath. "This doesn't hurt the grass except in the summertime when it's dry. The grass and soil are dry, and the grass dies. If you had lots of rain you probably wouldn't notice it unless you were walking on the grass," Dudderar said.

Measures for controlling the moles include using a heavy roller over the burrowed area, trapping, fumigating, using soil insecticides or noisemakers.

Rolling should be done before sunrise or after sunset because the moles probably wil be burrowing then, he said. The rolling not only pushes the grass close to the soil again, but compacts the soil, making it harder for the mole to burrow. If the rolling is done when the mole is burrowing there is a chance the mole will be killed.

The noise from small windmills or bottles sunk into the main burrow tends to discourage mole activity and is non-lethal, Dudderar said. "But this may get to be pretty unsightly, especially if the property owner has a serious mole problem," he added.

The moles are not a problem for crop farmers, he said.

Services For Golightly

DETROIT (AP) — Funeral services for Dr. Cornelius L. Golightly, president of the Detroit Board of Education since 1973, will be held this evening at the All Saints Episcopal Church in Detroit. Golightly, 58, died Saturday after suffering a stroke Thursday. He was an associate dean of Wayne State University and a professor of philosophy there. A scholarship fund in his name will be established at the school. Golightly, known as a conciliator between divergent school board factions, was elected to an unprecedented fourth term as president in January. His efforts were credited in the peaceful start of the recently instituted court-ordered school desegregation program in Detroit. His vacant chair will be filled in school board elections May 18.

Spring Storm Lashes Area With Hail, Wind

By JERRY KRIEGER
Farm and Features Editor

Light damage occurred in widely separated parts of southwestern Michigan as a weather smorgasboard over the first weekend of spring ranged from rain, hail and snow to an unconfirmed tornado sighting.

A tornado watch for the area was turned into a tornado warning Saturday afternoon when an unidentified caller told Benton Harbor state police of sighting a tornado between St. Joseph and Stevensville. Police said later no touchdown of a tornado could be confirmed, however. The report came during an intense rainstorm that also produced a round of large hail in the same vicinity. The brief storm developed as a cold air front moving into the area rubbed shoulders with balmy 64 degree weather.

A house and a garage were damaged in Coloma township, when strong gusty winds accompanying the weather change toppled two large trees. Damaged were the home of Mrs. Joseph Krisan on Paw Paw avenue, and a garage at the residence of William Bexson, 4711 Woodland court.

Two automobile sales agencies on M-89 at Plainwell in Allegan county suffered wind damage when a strong wind struck there about 4 p.m. Saturday. A portion of the roof was torn off the Twin Ford Sales building, while the building front and showroom were blown out at the Farnsworth Chevrolet Sales nearby. Two unoccupied house trailers near the Farnsworth Sales were blown over. Four unsold house trailers at Curtis Trailer center, nearby, were damaged by the wind.

The Allegan sheriff's department said damage at the Farnsworth agency, which included damage to several new cars in the showroom, was estimated at $20,000 to $30,000.

Scattered minor damage was reported in other localities by road commissions, utility firms and law enforcemert agencies.

The colder air led to a light snowfall over most of the area Sunday afternoon, and the mercury slipped to a low of 21 degrees early this morning on The Herald-Palladium's recording thermommeter in downtown Benton Harbor.

Some warming is predicted for Tuesday, following an expected low of 20 degrees tonight.

TOASTMASTER WINNER: Jay Schneider (right) of Benton Harbor and member of Twin City Toastmasters, won the Area 3 speech contest Friday evening at St. Joseph Holiday Inn. Schneider's speech, entitled "All Men Are Created Equal," traced how inequalities have gradually been eliminated in America the past 200 years. At left is Joel Grams, Area 3 governor and presenting trophy to Schneider is Kenneth Herman, Southern Division lieutenant governor. Mrs. Schneider holds speech trophy and Herman is presenting area traveling trophy. Four clubs competed in area contest. Schneider qualified for state contest April 24 at Spring Lake. (Photo by Marvin Herman)

HOUSE DAMAGED: Home of Mrs. John (Mary) Krisan, 6540 Paw Paw avenue, Coloma township, was damaged when strong wind toppled portion of huge tree onto top edge of roof and porch roof. Mrs. Krisan, home at the time said "the whole house shook" when the tree fell on it around 3:30 p.m. Saturday. (Cliff Stevens photo)

Readers View The News: Both Long And Short Views

(Continued from page 2)

comparison to other state agencies; which, in turn, permits allocation of more funds for the support of arts programs.

As Judy Manos, Ann Arbor (one of the present 15 board members of the Council) said, "There is nothing political about the council. Politics is destructive to anything creative."

If you agree with this, there is urgency in your action. Rep. Rosenbaum, chairman, will be calling a meeting of the House Judiciary committee on this some time in April, and is inviting interested people from across the State of Michigan to come in and give their opinions. Please write Rep. Rosenbaum that you oppose SB 1264 on the principle that the executive director of the Michigan Council for the Arts (or State Commission for the Arts, as it would be called) should not be subject to political patronage and under possible control of Senate members who might wish to "play politics" with it.

His address is: The Honorable Paul A. Rosenbaum, Chairman, *Judiciary Committee, Michigan* House of Representatives, P.O. Box 119, Lansing, Michigan 48901. Thank you for your help!

Doris Jensen,
Chairman
Cultural Interests
Michigan State
Division — AAUW
South Haven

ANTI-BUSING RALLY SUPPORTED

Editor,

Anti-busing organizations nationwide will meet in Washington, D.C., at the Capitol grounds on April 24, 1976, to bring pressure on Congress to enact a Constitutional Amendment to prohibit forced busing. Approximately 2,200 anti-busing leaders have been notified of this coming event. Seventy-five thousand people are expecting to attend the rally. This massive rally is being organized by Mr. Jack Shore, chairman of Union *Labor Against Busing of* 2902 South 7th Street Road, Louisville, Kentucky. These men are members of the union in Jefferson county. Their zip code is 40216.

The Constitution provides that any amendment to the United States Constitution has to be launched in Congress by two-*thirds* vote of *each House*, subject to ratification by the legislature of three-fourths of the states. We, of the Waterford National Action Group, an affiliated chapter of the National Action Group led by Mrs. Irene McCabe, have worked approximately six years to bring about an amendment that in essence would say, "no public school student shall because of race, creed, or color be assigned to or be required to attend a particular school."

We need your help state wide, *pressuring your state and* federal elected officials to accomplish our goal. There is nothing in the Constitution of the United States or any amendment to the Constitution of the United States that mandates a child has to be taken away from the neighborhood school. Under the 1964 Civil *Rights Act. Title IV, Section* 401, it stated, "desegregation" means without regard to their race, color, religion, or national origin, but "desegregation" shall not mean the assignment of students to public schools in order to overcome racial unbalance.

Also Section 407 under Title IV states, "provided that nothing herein shall empower any official or court of the United States to issue any order seeking to achieve a racial balance in any school by *requiring the transportation of* pupils or students from one school to another or one school district to another in order to achieve such racial balance, or otherwise enlarge the existing power of the court to insure compliance with constitutional standards."

In 1896 the United States *Supreme Court ruled that* states could provide separate facilities for white and black students as long as facilities were equal, which was wrong. In 1954 the United States Supreme Court overturned the 1896 decision, declaring that separate educational facilities are inherently unequal. A year later in the Brown vs. Board of Education decision, the court ordered desegregation to proceed with all deliberate speed. This decision was made because black students were being *bused past all-white schools.*

Cities that have fallen to the concept of forced busing are rapidly becoming resegregated, resulting from the white flight to avoid forced busing. Violence has erupted nationwide because of the forced busing.

Briefs were filed by the NAACP on or about April of last year to include the suburbs of Detroit, calling for metropolitan busing. To equate anti-busing with racism is in itself an act of bigotry devoid of logic.

We are tired of this dictatorship. We say to our courts, our laws, and our President, "Give us back our rights, *'Majority Rule'. Give us back* our freedom, choice of schools. Give us back our beliefs in mankind, and give us back our democracy."

We, or the Waterford National Action Group will attend the rally on April 24 in Washington, D.C., to represent our community and voice our objections *to forced busing along with anti* forced busing organizations of Michigan. Please support the anti-busing forces by pressuring your elected officials from your local government up to the President of the United States.

Mrs. Beverly C. Barnum
Waterford National Action
Group Chairman

Mrs. Dorothy Donacci
Waterford National Action
Group Newsletter Chairman
Pontiac, Mich.

WRITER BLAMES 'CAPITALISM'

Editor,

Despite quite regular involvement of the United States in war, Americans have been touted as being a peace-loving people. One would expect, then, *to hear a chorus of approval at* the closing of military establishments the operation of which tends to increase the public debt and to extend inflation.

But no! There has been a chorus of complaints because life sustaining employment is an increasingly rare commodity under capitalism. If it were not that industry and military institutions are operated and maintained primarily to assure profits to capitalists, there *would be more than enough life* sustaining and enriching employment for everyone in order to purify the air, to green the earth and to make more efficient use of solar energy, the fossilized equivalent of which has been fast disappearing.

To advocate a better way of doing things than the wasteful *capialist system and the poli*tical state which the Industrial Revolution made obsolete is heresey because we have been instructed by press, radio, television and popular misconceptions from the monument of our births that capitalism has provided Americans with a standard of living not previously known and not yet realized in some parts of the world.

Only now are we beginning to realize that that standard of living is but a shadow of what it *might have been if society had* owned the tools and others means of production, and if production had been carried on to enrich the lives of each person rather than, primarily, to pile up fabulous wealth for a few *capitalists.* Isn't *this* Bicentennial Year an appropriate time to consider that there is a better *way than that* which keeps most people in fear of loss of employment and of livlihoods?

Ralph W. Muncy
1015 Martin Place
Ann Arbor, Mich.

KILLING SEALS CALLED 'INHUMAN'

Editor,

Of all the inhuman things going on in this world, and there *are too many*, the killing of the seal pups I've read about and seen pictures of, has to be the most cruel thing I've ever seen. How these men (if that's what they are to be called, but I don't think they belong to the human race) can live with themselves after performing these vicious acts, is beyond my comprehen*sion. And how anyone* can wear anything made of a seal skin is beyond me. As far as the seals fat being used in cosmetics and for food oils, if I ever dreamed I was using something with any seal product in it at all, I would cease using it immediately.

Now I know some people would come back with a statement like, "there is an overpopulation of seals, anyway". Well, even so, dear God, *there has to be another*, more humane way to eliminate them than to take these babies *from their mothers so* ruthlessly. At least let them grow up first and before they become mothers — so you don't have to contend with both baby and mother. I wrote a letter protesting this somewhere once before. If someone could give me an address where to write again I'd appreciate it. I'd like to help. We have to stop this. We are God's creatures and so are they.

I know there are a lot of things to cause concern today and to those who would say my cause is a small one compared to others in this world, like starving people, I'm truly sorry for this also. But we have people working for these causes. You have your causes, I have mine. You work on yours, I'll work on my causes and maybe someday they will all be solved. I pray they will be. But this vicious slaughter touches my heart deeply because it does not have to be. As an adamant animal *lover I besiege people to look* into this. There has to be a way of stopping this and if enough folks banded together and banned seal coats and seal products there would be no need to murder the baby seals, now would there?

I pray, God have mercy on these killers. God have mercy *on those people who would buy* a seal coat. But most of all, God have mercy on the seal mama's and their babies.

Mrs. Robert Miller
5860 Clymer road
Coloma.

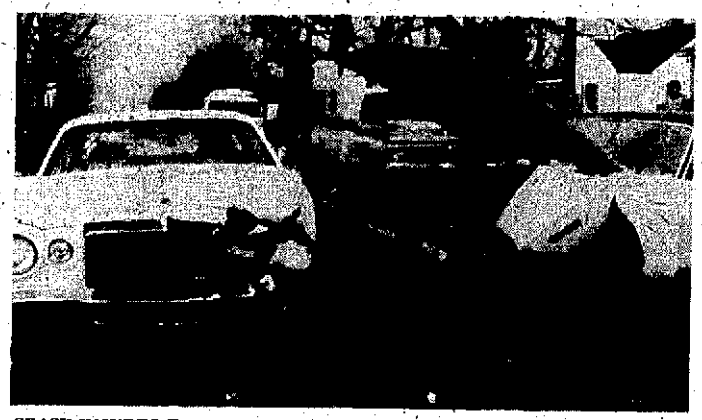

CRASH INJURES FOUR: Four people were injured in collision of these two cars on Napier avenue near Thayer drive in St. Joseph at 6:15 p.m. Saturday. Reported treated and released from Memorial hospital were a driver, Jimmie Lee Shinaberry, 36, and his passengers, Teresa Shinaberry, 27, Jimmie Lee Shinaberry, Jr., 7, and Donnie Wayne Shinaberry, 1, all of 5080 St. Joseph avenue, Stevensville. They were occupants of car at left, city police reported. Other driver, Joseph P. Harding, 19, of 7496 Holden road, Stevensville, was reported unhurt. Police said Harding reported slowing down for traffic ahead, when brakes grabbed, forcing auto into opposite lane. Harding was ticketed for driving left of the centerline, police said. (Staff photo)

Film Tour Of Yugoslavia Displays Progress, Change

By ALICE KOCH
Stevensville Correspondent

Thayer Soule, who Sunday led the Travel and Adventure series audience of the Twin City Camera club on a filmed journey through Yugoslavia, said, "If you visited the country in 1970, you wouldn't recognize it today because of its progress *and changes.*"

"Yugoslavia" will be presented again today and Tuesday at 8 p.m. in the St. Joseph high school auditorium.

The country, although under Communist dictatorship, is not thought of by the people as being Communistic, Soule said. Instead they consider themselves Socialists in that the leaders have decentralized the government and most controls over the economy, a plan which was started in the 1950's.

Yugoslavia is filled with old world architecture, modern skyscrapers, beautiful mountainous regions, quiet farms and roaring waterfalls. Soule gives his audience a glimpse of all aspects of life in the little *country which is not much* larger than the state of Wyoming.

A visit to Belgrade, the country's capital, gives viewers an insight to the modernistic *approach to life the people* have taken. An added attraction is seeing the celebration of the birthday of President Tito, considered by the people, Soule said, as "the father of their country."

Perhaps one of the largest problems in the capital city is parking, Soule remarks. To prove his statement, he shows a street crowded with parked cars and on the sidewalks are more parked cars. Until the problem is solved, people are permitted to park almost anywhere a car will fit.

A tour through a clothing factory in Jardan is of interest not because of its production lines or the way it is operated, but because of the workers and the pride they have taken in their place of employment. The grounds are beautifully landscaped and maintained by the employes. Another unusual point brought out by Soule is that the president of the company is elected yearly by the employes.

The greatest portion of the country is occupied by farm land and small farming communities.

Much of Yugoslavia's economic growth is due to its tourist trade. The country has much to offer along the Dalmation coast on the Adrintic Sea. A favorite resort city is Dubrovnik, known for its mild climate and medieval architecture. Once an independent state, the wall around the city still stands today and is an added attraction to tourists.

A most uncommon sight is found by Soule on the island of Hvar. There, on the back side of a church, are the carvings in stone of people who refused to contribute to the building of the church.

Visits are also made to the birthplace of Marco Polo on the island of Korcula and Lipica, first home of the Lipizzan horses, world famous for their graceful jumping and dancing feats.

FARM FARE

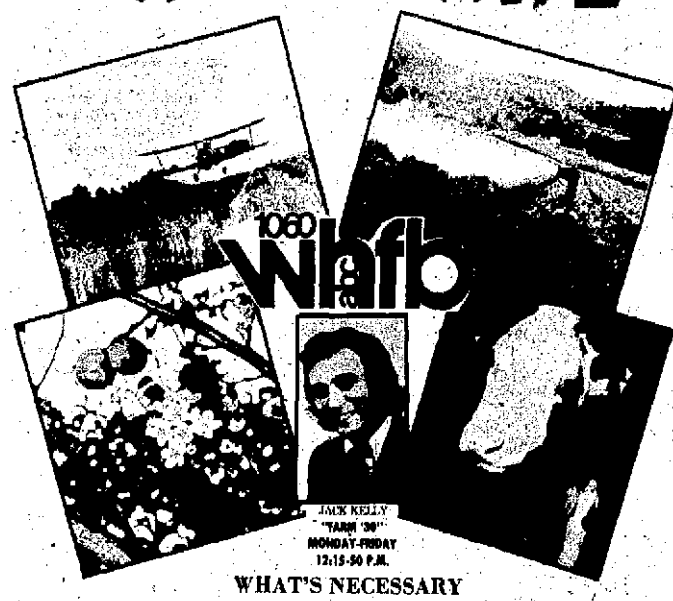

WHAT'S NECESSARY TO STAY ON TOP OF FARMING IN THE 70's?

SPECIAL AGRIC. SEGMENTS 6-7 A.M. (IN SEASON)

HEAR DAILY
FRUIT, GRAIN AND VEGETABLE MARKET REPORTS
AG WEATHER ADVISORIES
BERRIEN COUNTY EXTENSION GUESTS
AREA AGRICULTURAL EVENTS
AND UP-DATED COMMENTARY

Radio...The Sound of Service

Idea for Lutheran Homebuyers: Mortgage insurance that provides for your retirement, too

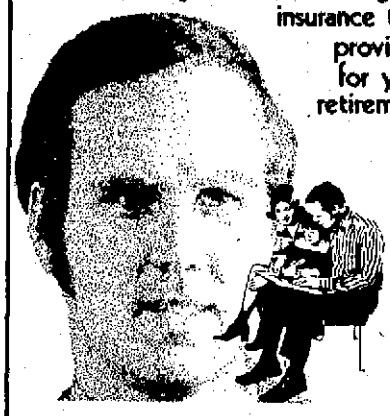

Contact your AAL Idea Man—

Ed Mantei
St. Joseph
Ph. 983-3824

Gerhart Pappel
St. Joseph
Ph. 983-1287

Eldon C. Meschke
St. Joseph
Ph. 429-1812

Len Stewart, CLU
St. Joseph
Ph. 429-1336

Aid Association for Lutherans
Appleton, Wis. Fraternalife Insurance
Life • Health • Retirement

memo to advertisers

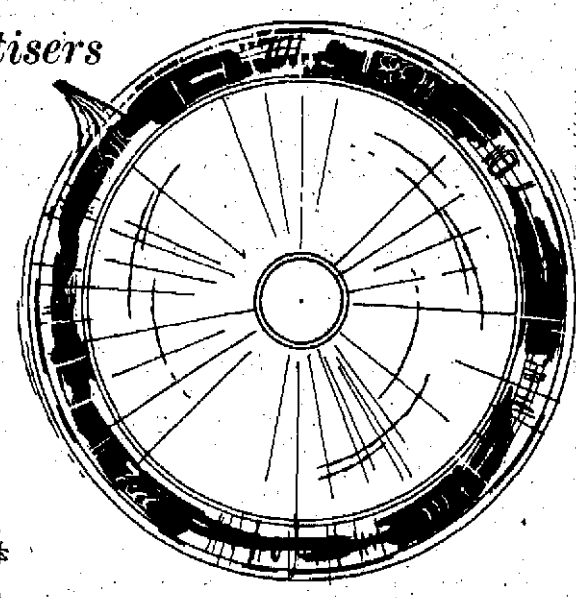

PAY YOUR MONEY AND TAKE YOUR CHANCES

That's pretty much the way it is with some advertising media—not even the proprietor really knows for sure what he is selling.

Most times unknown, unmeasured, unaudited, and unnamed circulation audiences are wisely unwanted—the odds just don't favor the advertiser's dollar.

We believe you should have the facts before you buy. That's why we have the Audit Bureau of Circulations verify our circulation regularly—find and report the actual figures according to their standards and based upon their auditors' inspections.

Above board circulation—be ABC-sure with

The Herald-Palladium

For assistance in putting our audited circulation to work for your advertising - Call 925-0022 or 983-2531 and ask for display advertising.

The Audit Bureau of Circulations is a self-regulatory association of over 4,000 advertisers, advertising agencies, and publishers, and is recognized as a bureau of standards for the print media industry.

Readers View The News: Both Long And Short Views

(Continued from page 2)

comparison to other state agencies; which, in turn, permits allocation of more funds for the support of arts programs.

As Judy Manos, Ann Arbor (one of the present 15 board members of the Council) said, "There is nothing political about the council. Politics is destructive to anything creative."

If you agree with this, there is urgency in your action. Rep. Rosenbaum, chairman, will be calling a meeting of the House Judiciary committee on this some time in April, and is iniviting interested people from across the State of Michigan to come in and give their opinions. Please write Rep. Rosenbaum that you oppose SB 1264 on the principle that the executive director of the Michigan Council for the Arts (or State Commission for the Arts, as it would be called) should not be subject to political patronage and under possible control of Senate members who might wish to "play politics" with it.

His address is: The Honorable Paul A. Rosenbaum, Chairman, Judiciary Committee, Michigan House of Representatives, P.O. Box 119, Lansing, Michigan 48901. Thank you for your help!

Doris Jensen,
Chairman
Cultural Interests
Michigan State
Division — AAUW
South Haven

ANTI-BUSING RALLY SUPPORTED

Editor,

Anti-busing organizations nationwide will meet in Washington, D.C., at the Capitol grounds on April 24, 1976, to bring pressure on Congress to enact a Constitutional Amendment to prohibit forced busing. Approximately 2,200 anti-busing leaders have been notified of this coming event. Seventy-five thousand people are expecting to attend the rally. This massive rally is being organized by Mr. Jack Shore, chairman of Union Labor Against Busing of 2902 South 7th Street Road, Louisville, Kentucky. These men are members of the union in Jefferson county. Their zip code is 40216.

The Constitution provides that any amandment to the United States Constitution has to be launched in Congress by two-thirds vote of each House, subject to ratification by the legislature of three-fourths of the states. We, of the Waterford National Action Group, an affiliated chapter of the National Action Group led by Mrs. Irene McCabe, have worked approximately six years to bring about an amendment that in essence would say, "no public school student shall because of race, creed, or color be assigned to or be required to attend a particular school."

We need your help state wide, pressuring your state and federal elected officials to accomplish our goal. There is nothing in the Constitution of the United States or any amendment to the Constititution of the United States that mandates a child has to be taken away from the neighborhood school. Under the 1964 Civil Rights Act, Title IV, Section 401, it stated, "desegregation" means without regard to their race, color, religion, or national origin, but "desegregation" shall not mean the assignment of students to public schools in order to overcome racial unbalance.

Also Section 407 under Title IV states, "provided that nothing herein shall empower any official or court of the United States to issue any order seeking to achieve a racial balance in any school by requiring the transportation of pupils or students from one school to another or one school district to another in order to achieve such racial balance, or otherwise enlarge the existing power of the court to insure compliance with constitutional standards."

In 1896 the United States Supreme Court ruled that states could provide separate facilities for white and black students as long as facilities were equal, which was wrong. In 1954 the United States Supreme Court overturned the 1896 decision, declaring that separate educational facilities are inherently unequal. A year later in the Brown vs. Board of Education decision, the court ordered desegregation to procede with all deliberate speed. This decision was made because black students were being bused past all-white schools.

Cities that have fallen to the concept of forced busing are rapidly becoming resegregated, resulting from the white flight to avoid forced busing. Violence has erupted nationwide because of the forced busing.

Briefs were filed by the NAACP on or about April of last year to include the suburbs of Detroit, calling for metropolitan busing. To equate anti-busing with racism is in itself an act of bigotry devoid of logic.

We are tired of this dictatorship. We say to our courts, our laws, and our President, "Give us back our rights, 'Majority Rule'. Give us back our freedom, choice of schools. Give us back our beliefs in mankind, and give us back our democracy."

We, or the Waterford National Action Group will attend the rally on April 24 in Washington, D.C., to represent our community and voice our objections to forced busing along with anti forced busing organizations of Michigan. Please support the anti-busing forces by pressuring your elected officials from your local government up to the President of the United States.

Mrs. Beverly C. Barnum
Waterford National Action
Group Chairman

Mrs. Dorothy Donacci
Waterford National Action
Group Newsletter Chairman
Pontiac, Mich.

WRITER BLAMES 'CAPITALISM'

Editor,

Despite quite regular involvement of the United States in war, Americans have been touted as being a peace-loving people. One would expect, then, to hear a chorus of approval at the closing of military establishments the operation of which tends to increase the public debt and to extend inflation.

But no! There has been a choru of complaints because life sustaining employment is an increasingly rare commodity under capitalism. If it were not that industry and military institutions are operated and maintained primarily to assure profits to capitalists, there would be more than enough life sustaining and enriching employment for everyone in order to purify the air, to green the earth and to make more efficient use of solar energy, the fossilized equivalent of which has been fast disappearing.

To advocate a better way of doing things than the wasteful capialist system and the political state which the Industrial Revolution made obsolete is heresey because we have been instructed by press, radio, television and popular misconceptions from the mmoment of our births that capitalism has provided Americans with a standard of living not previously known and not yet realized in some parts of the world.

Only now are we beginning to realize that that standard of living is but a shadow of what it might have been if society had owned the tools and others means of production and if production had been carried on to enrich the lives of each person rather than, primarily, to pile up fabulous wealth for a few capitalists. Isn't this Bicentennial Year an appropriate time to consider that there is a better way than that which keeps most people in fear of loss of employment and of livlihoods?

Ralph W. Muncy
1015 Martin Place
Ann Arbor, Mich.

KILLING SEALS CALLED 'INHUMAN'

Editor,

Of all the inhuman things going on in this world, and there are too many, the killing of the seal pups I've read about and seen pictures of, has to be the most cruel thing I've ever seen. How these men (if that's what they are to be called, but I don't think they belong to the human race) can live with themselves after performing these vicious acts, is beyond my comprehension. And how anyone can wear anything made of a seal skin is beyond me. As far as the seals fat being used in cosmetics and for food oils, if I ever dreamed I was using something with any seal product in it at all, I would cease using it immediately.

Now I know some people would come back with a statement like, "there is an overpopulation of seals, anyway". Well, even so, dear God, there has to be another, more humane way to eliminate them than to take these babies from their mothers so ruthlessly. At least let them grow up first and before they become mothers — so you don't have to contend with both baby and mother. I wrote a letter protesting this somewhere once before. If someone could give me an address where to write again I'd appreciate it. I'd like to help . We have to stop this. We are God's creatures and so are they.

I know there are a lot of things to cause concern today and to those who would say my cause is a small one compared to others in this world, like starving people, I'm truly sorry for this also. But we have people working for these causes. You have your causes, I have mine. You work on yours, I'll work on my causes and maybe someday they will all be solved. I pray they will be. But this vicious slaughter touches my heart deeply because it does not have to be. As an adamant animal lover I besiege people to look into this. There has to be a way of stopping this and if enough folks banded together and banned seal coats and seal products there would be no need to murder the baby seals, now would there?

I pray, God have mercy on these killers. God have mercy on those people who would buy a seal coat. But most of all, God have mercy on the seal mama's and their babies.

Mrs. Robert Miller
5860 Clymer road
Coloma.

CRASH INJURES FOUR: Four people were injured in collision of these two cars on Napier avenue near Thayer drive in St. Joseph at 6:15 p.m. Saturday. Reported treated and released from Memorial hospital were a driver, Jimmie Lee Shinaberry, 36, and his passengers, Teresa Shinaberry, 27, Jimmie Lee Shinaberry, Jr., 7, and Donnie Wayne Shinaberry, 1, all of 5080 St. Joseph avenue, Stevensville. They were occupants of car at left. city police reported. Other driver, Joseph P. Harding, 19, of 7496 Holden road, Stevensville, was reported unhurt. Police said Harding reported slowing down for traffic ahead, when brakes grabbed, forcing auto into opposite lane. Harding was ticketed for driving left of the centerline, police said. (Staff photo)

Film Tour Of Yugoslavia Displays Progress, Change

By ALICE KOCH
Stevensville Correspondent

Thayer Soule, who Sunday led the Travel and Adventure series audience of the Twin City Camera club on a filmed journey through Yugoslavia, said, "If you visited the country in 1970, you wouldn't recognize it today because of its progress and changes."

"Yugoslavia" will be presented again today and Tuesday at 8 p.m. in the St. Joseph high school auditorium.

The country, although under Communist dictatorship, is not thought of by the people as being Communistic, Soule said. Instead they consider themselves Socialists in that the leaders have decentralized the government and most controls over the economy, a plan which was started in the 1950's.

Yugoslavia is filled with old world architecture, modern skyscrapers, beautiful mountainous regions, quiet farms and roaring waterfalls. Soule gives his audience a glimpse of all aspects of life in the little country which is not much larger than the state of Wyoming.

A visit to Belgrade, the country's capital, gives viewers an insight to the modernistic approach to life the people have taken. An added attraction is seeing the celebration of the birthday of President Tito, considered by the people, Soule said, as "the father of their country."

Perhaps one of the largest problems in the capital city is parking, Soule remarks. To prove his statement, he shows a street crowded with parked cars and on the sidewalks are more parked cars. Until the problem is solved, people are permitted to park almost anywhere a car will fit.

A tour through a clothing factory in Jardan is of interest not because of its production lines or the way it is operated, but because of the workers and the pride they have taken in their place of employment. The grounds are beautifully landscaped and maintained by the employes. Another unusual point brought out by Soule is that the president of the company is elected yearly by the employes.

The greatest portion of the country is occupied by farm land and small farming communities.

Much of Yugoslavia's economic growth is due to its tourist trade. The country has much to offer along the Dalmation coast on the Adriatic Sea. A favorite resort city is Dubrovnik, known for its mild climate and medieval architecture. Once an independent state, the wall around the city still stands today and is an added attraction to tourists.

A most uncommon sight is found by Soule on the island of Hvar. There, on the back side of a church, are the carvings in stone of people who refused to contribute to the building of the church.

Visits are also made to the birthplace of Marco Polo on the island of Korcula and Lipica, first home of the Lipizzan horses, world famous for their graceful jumping and dancing feats.

FARM FARE

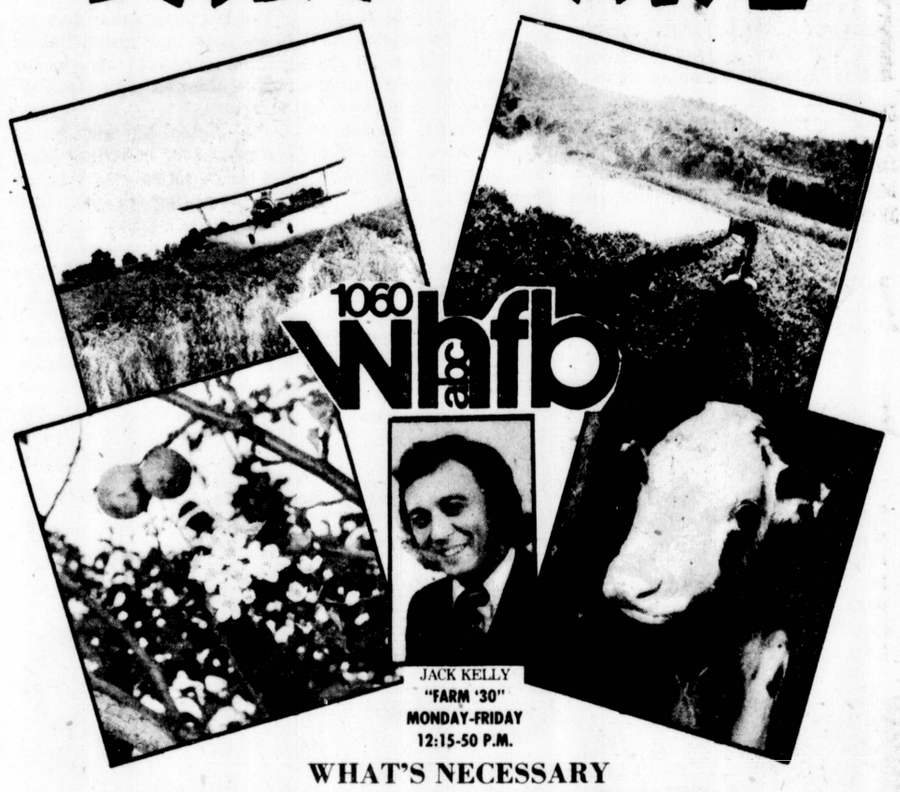

WHAT'S NECESSARY
TO STAY ON TOP OF FARMING IN THE 70's?

SPECIAL
AGRIC. SEGMENTS
6-7 A.M.
(IN SEASON)

HEAR DAILY
FRUIT, GRAIN AND VEGETABLE MARKET REPORTS
AG WEATHER ADVISORIES
BERRIEN COUNTY EXTENSION GUESTS
AREA AGRICULTURAL EVENTS
AND UP-DATED COMMENTARY

Radio...The Sound of Service

Idea for Lutheran Homebuyers: Mortgage insurance that provides for your retirement, too

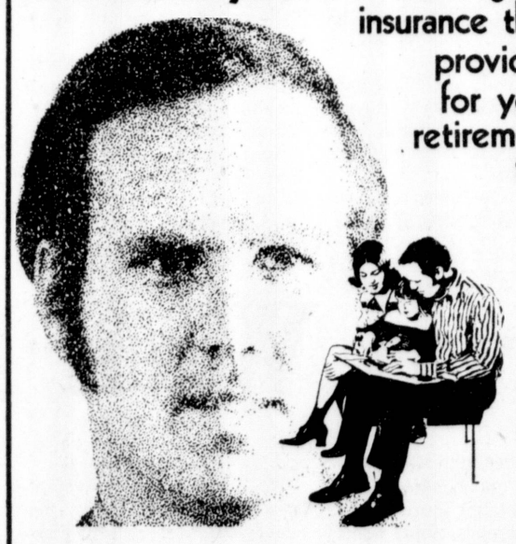

Contact your AAL Idea Man—

Ed Mantei
St. Joseph
Ph. 983-5824

Gerhart Peppel
St. Joseph
Ph. 983-1287

Elden C. Meschke
St. Joseph
Ph. 429-1812

Len Siewert, CLU
St. Joseph
Ph. 429-1336

Aid Association for Lutherans
Appleton, Wis. Fraternalife Insurance
Life • Health • Retirement

memo to advertisers

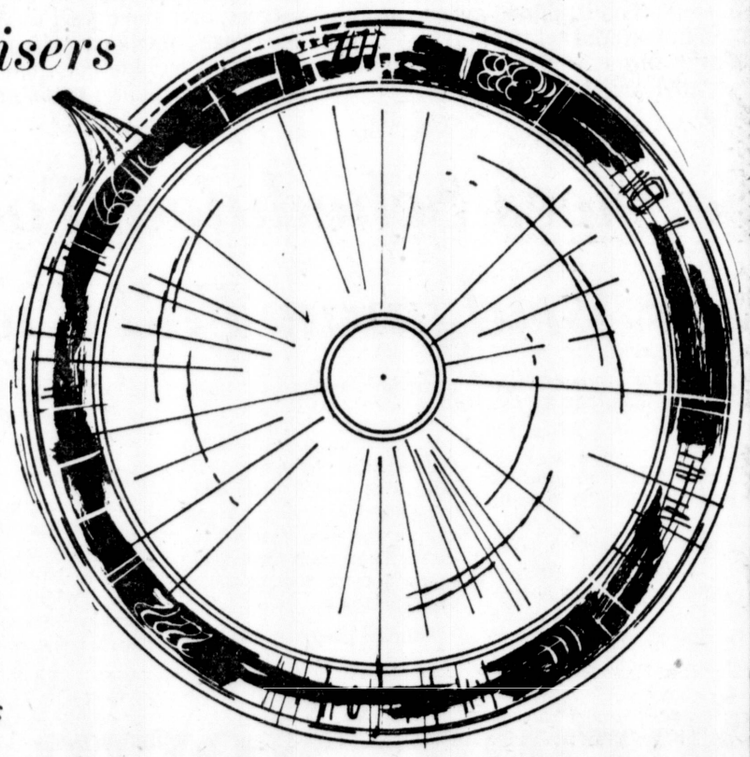

PAY YOUR MONEY AND TAKE YOUR CHANCES

That's pretty much the way it is with some advertising media—not even the proprietor really knows for sure what he is selling.

Most times unknown, unmeasured, unaudited, and unnamed circulation audiences are wisely unwanted—the odds just don't favor the advertiser's dollar.

We believe you should have the facts before you buy. That's why we have the Audit Bureau of Circulations verify our circulation regularly—find and report the actual figures according to their standards and based upon their auditors' inspections.

Above board circulation—be ABC-sure with

The Herald-Palladium

For assistance in putting our audited circulation to work for your advertising - Call 925-0022 or 983-2531 and ask for display advertising.

AUDITED PAID CIRCULATION ABC

The Audit Bureau of Circulations is a self-regulatory association of over 4,000 advertisers, advertising agencies, and publishers, and is recognized as a bureau of standards for the print media industry.

IN OTHER TIMES: Patricia Hearst, who was convicted of armed bank robbery by a San Francisco jury Saturday, is shown at left in a 1972 photo with her former fiance Steve Meed. At right, she's shown in 1973 with her father, Randolph Hearst. Miss Hearst, 22, could be sentenced to a maximum of 35 years in prison. (AP Wirephoto)

Miss Hearst Might Swap Knowledge For Leniency

Writing in The Chicago Tribune today, Ronald Koziol of the newspaper's press service speculates that Miss Hearst's intimate knowledge of the terrorist movement in Northern California could lead to a lenient sentence on her weekend conviction and favorable resolution of other charges pending against her. Koziol wrote that sources close to both the U.S. Attorney's office in San Francisco and the Hearst defense team said Miss Hearst may be considering aiding the government in exchange for a reduced sentence. Her weekend jury conviction on a charge of armed bank robbery could result in up to 25 years of imprisonment and $10,000 fine.

LOSER AND WINNER: Defense Atty. F. Lee Bailey, left, says he was "not too thrilled" about jury conviction of his client, Patricia Hearst, on bank robbery charges over the weekend. He said he would appeal. The prosecutor who won the case, James L. Browning Jr., right, said government will surrender Miss Hearst to Los Angeles authorities for arraignment on kidnaping, assault and robbery charges within the week. (AP Wirephotos)

Northrop To Make Financial Report

CASSOPOLIS — Cass county Sheriff James Northrop said this morning he would cooperate in making a report to the Cass county board of commissioners concerning financial operations of his department.

Tuesday, the commission in a quickly called meeting, ordered Sheriff Northrop to answer, under oath, questions in seven specific areas regarding his department. The order was issued via a letter from Johnie Rodebush, board chairman, approved by the commission.

Northrop said that despite "...the *fact an illegal board* meeting was held to send an illegal letter..." he would cooperate with the commission "...since I have nothing to hide."

Northrop said that Rodebush on Sunday, March 14, sent the letter to him "on his (Rodebush) own."

"He (Rodebush) holds so little regard for county officials, he does what he pleases," Northrop said.

"I've told the county board many times, they can do anything they want, check, audit, I don't object," the sheriff said.

Northrop questioned, did the people of Cass county "elected me sheriff or the board of commissioners? Right now, I say they elected me."

He said he'd "be happy to work with them (county commission), but not for them."

The letter is the latest encounter between the board and the sheriff who in November filed a suit against the board, asking that it be prevented from interfering with his department's daily operations.

In February, visiting Berrien Circuit Court Judge William S. White granted a temporary injunction granting the sheriff's request. A trial on Northrop's suit is scheduled for April 27-28.

Northrop said the letter "...goes to show what I'm trying to do."

Heater Blamed For Fire

Benton Harbor firemen at 5:49 p.m. Saturday, were called to the residence of Lillie Mae Richardson, 414 Paw Paw avenue, where a defective hot water heater resulted in the escape of steam. Firemen shut off water to the heater and reported that no damage occurred.

FEROCIOUS WINDS: High-velocity winds heavily damaged showroom and front of Farnsworth Chevrolet dealership in Plainwell, Mich., late Saturday afternoon. No injuries were reported. Another area dealership, Twin Ford Sales, had its roof torn off by wind. Customers and employes dove under trucks and into cars when the wind hit. Cars were damaged and trailers in a nearby trailer park were tipped and damaged. (AP Wirephoto)

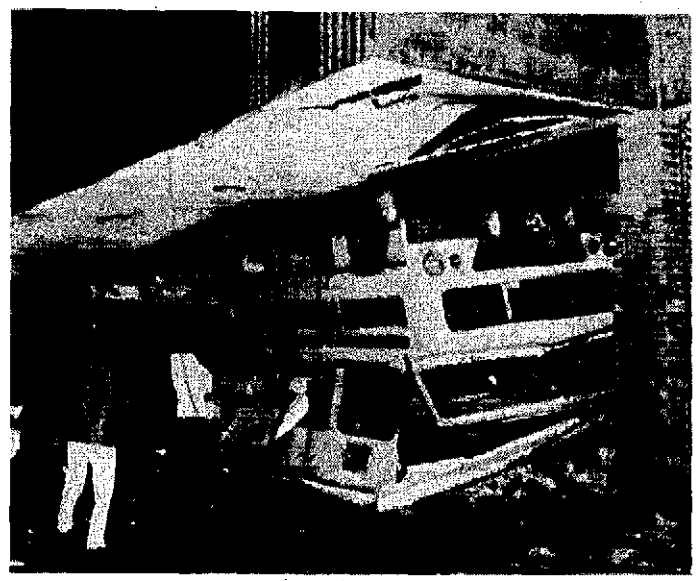

LATE DEPOSIT: Rescue workers search a motor home that came to rest inside the front window of a bank in West Bloomfield township in eastern Michigan after a tornado struck Saturday night. (AP Wirephoto)

Michigan Twisters Kill Two

(Continued From Page One)

unhurt. Her husband, who was downstairs when the twister hit, suffered a broken wrist.

At the Bloomfield Canopy Restaurant near Maple and Orchard Lake roads, a newlywed couple had just cut the wedding cake in the banquet room when restaurant manager Frank Stratton ran in and told everyone to hit the floor.

Stratton, who had spotted the tornado from a doorway, was just in time. A wooden plank smashed through the banquet room ceiling and landed a few feet from some of the wedding guests.

Tornadoes also were sighted near White Cloud and one touched down near Mason, damaging several buildings Saturday.

SALVAGING CLOTHING: Jim Klescic, 23, left, and his father, Carl Klescic, carry clothing gathered from the rubble of their home in West Bloomfield township in eastern Michigan Sunday as they attempted to salvage what they could after a tornado cut a path through their residential area Saturday evening. Both father and son were in the house when the tornado devastated it. (AP Wirephoto)

Wounded Man Is 'Serious'

THREE OAKS — A Three Oaks man who suffered a gunshot wound to the stomach here Friday remained hospitalized today.

David Lee Stafford, 37, of 7 Orange street, was reported in serious condition in St. Anthony's hospital, Michigan City, Ind.

Ralph Briese, Three Oaks police chief, said he had been unable to question Stafford. Briese said Stafford was alone in the basement of his home when the shooting occurred about 6:30 p.m.

According to Briese, Stafford was able to make it to his front yard before he collapsed. He was found by a neighbor, Briese said.

Hearst Jury Members Say Panel Considered Evidence Exhaustively

(Continued From Page One)

Hearst waited behind bars for the unfolding of a fate now in the hands of her judge, attorneys and prosecutors.

Sentencing by U.S. District Court Judge Oliver J. Carter is scheduled for April 19. He said Sunday that the maximum penalty he would consider would be 25 years in prison and a $10,000 fine for armed bank robbery.

Miss Hearst also was convicted of using a weapon in a felony, which carries a maximum 10-year sentence. But Carter said, "I don't consider that I could impose the second penalty on top of the bank robbery, since that really is included in the first offense."

The minimum sentence would be probation.

The heiress to a vast publishing fortune showed no emotion Saturday afternoon when the guilty verdict returned by the seven women and five men was read in the hushed courtroom.

Miss Hearst had testified tearfully that she had joined the April 15, 1974, holdup of a Hibernia Bank branch here after being raped, tortured and threatened with death by the Symbionese Liberation Army band that kidnaped her two months earlier.

Carter said the federal government would turn her over to authorities in Los Angeles for arraignment on state kidnaping, assault and robbery charges within the week. If convicted on those charges, which stem from a crime spree a month after the bank robbery here, she could be sentenced to life in prison.

Carter said he and Browning had agreed to allow her transfer to Los Angeles — probably by mid-week — upon completion of interviews with probation officers on the condition that she be returned here for sentencing "without any legal squabble."

But defense lawyer Albert Johnson said, "I'm certainly going to ask the court not to allow that to happen." He said he would fight the transfer in court if informal overtures to Carter failed.

SLA members William and Emily Harris, whose arrest last Sept. 18 led to the capture of Miss Hearst on the same day, face trial in the same case.

Miss Hearst denounced her two underground companions during her trial. Browning said Sunday that Miss Hearst "quite probably" would be a star witnesses if the Harrises are prosecuted in the Hibernia Bank robbery or for the heiress' Feb. 4, 1974, kidnaping.

Bailey said Miss Hearst had already asserted her willingness to testify against the Harrises. "She certainly will do so if anyone asks her to," he said.

The attorney, who visited his client in jail Sunday night, said, "She is holding up well. She was able to respond to my brand of humor."

Randolph A. Hearst, somber and reticent, visited his daughter for two hours and 15 minutes Sunday afternoon at the San Mateo County Jail 25 miles south of here and said later, "She's all right."

But his wife, Catherine, remained in seclusion at their Nob Hill apartment. "She doesn't feel very well today," Hearst said.

He said the family was "shocked and surprised" by the verdict. "It was a disappointment to all of us."

Hearst was accompanied by Miss Hearst's eldest sister, Virginia, and her husband, Jay Bosworth.

Dr. L.J. West, a UCLA psychiatrist who testified for the defense, also visited Miss Hearst and described her mood as "sad."

Bailey, who said he planned to appeal the conviction, explained his client's impassive reaction to the verdict by saying, "She was kind of convinced that she didn't have much of a chance. She continued to believe that."

Bailey had come from Boston to head an elaborate, expensive defense effort that portrayed Miss Hearst as a kidnaping victim coerced by her captors into committing crimes. But jurors didn't believe it.

One of the panelists, Norman Grim, 43, of San Mateo, said Miss Hearst's failure to take advantage of opportunities to return home and the Los Angeles incident in which she sprayed a sporting goods store with gunfire to help the Harrises escape after a bungled shoplifting effort were very damaging to her.

"It is possible, I imagine, for a person to be coerced, but I don't believe it is possible for someone to be coerced all the time," Grim said.

A juror who asked not to be identified told the San Francisco Chronicle that it was clear to the panel from the beginning of deliberations that an innocent verdict would not be returned.

But each panelist would rather have been able to acquit the heiress than convict her because of the fact that she was kidnaped, the juror said.

DISAGREES: Alternate juror Mary Nieman of Pleasant Hill, Calif., said Sunday that Patricia Hearst would not have been convicted if she had been on the 12-member panel. "If I had been on the jury, it would have been a hung jury or acquittal. I disagree with the verdict," she said. (AP Wirephoto)

LEAVING A TRAIL: Tornado that cut a mile-long path through the residential area of West Bloomfield township in eastern Michigan Saturday evening left a trail of debris as it damaged or destroyed many homes and businesses. (AP Wirephoto)

SUFFERS INJURIES: Arthur Shapiro, of West Bloomfield township in eastern Michigan, walks away from his home, which was devastated by a tornado Saturday evening, as he and his wife attempted to clean up Sunday morning. Shapiro suffered a broken wrist, his wife received a broken nose and his son and nephew escaped unharmed. (AP Wirephoto)

IN OTHER TIMES: Patricia Hearst, who was convicted of armed bank robbery by a San Francisco jury Saturday, is shown at left in a 1972 photo with her former fiance Steve Meed. At right, she's shown in 1973 with her father, Randolph Hearst. Miss Hearst, 22, could be sentenced to a maximum of 35 years in prison. (AP Wirephoto)

Miss Hearst Might Swap Knowledge For Leniency

Writing in The Chicago Tribune today, Ronald Koziol of the newspaper's press service speculates that Miss Hearst's intimate knowledge of the terrorist movement in Northern California could lead to a lenient sentence on her weekend conviction and favorable resolution of other charges pending against her. Koziol wrote that sources close to both the U.S. Attorney's office in San Francisco and the Hearst defense team said Miss Hearst may be considering aiding the government in exchange for a reduced sentence. Her weekend jury conviction on a charge of armed bank robbery could result in up to 25 years of imprisonment and $10,000 fine.

LOSER AND WINNER: Defense Atty. F. Lee Bailey, left, says he was "not too thrilled" about jury conviction of his client, Patricia Hearst, on bank robbery charges over the weekend. He said he would appeal. The prosecutor who won the case, James L. Browning Jr., right, said government will surrender Miss Hearst to Los Angeles authorities for arraignment on kidnaping, assault and robbery charges within the week. (AP Wirephotos)

Hearst Jury Members Say Panel Considered Evidence Exhaustively

(Continued From Page One)

Hearst waited behind bars for the unfolding of a fate now in the hands of her judge, attorneys and prosecutors.

Sentencing by U.S. District Court Judge Oliver J. Carter is scheduled for April 19. He said Sunday that the maximum penalty he would consider would be 25 years in prison and a $10,000 fine for armed bank robbery.

Miss Hearst also was convicted of using a weapon in a felony, which carries a maximum 10-year sentence. But Carter said, "I don't consider that I could impose the second penalty on top of the bank robbery, since that really is included in the first offense."

The minimum sentence would be probation.

The heiress to a vast publishing fortune showed no emotion Saturday afternoon when the guilty verdict returned by the seven women and five men was read in the hushed courtroom.

Miss Hearst had testified tearfully that she had joined the April 15, 1974, holdup at a Hibernia Bank branch here after being raped, tortured and threatened with death by the Symbionese Liberation Army band that kidnaped her two months earlier.

Carter said the federal government would turn her over to authorities in Los Angeles for arraignment on state kidnaping, assault and robbery charges within the week. If convicted on those charges, which stem from a crime spree a month after the bank robbery here, she could be sentenced to life in prison.

Carter said he and Browning had agreed to allow her transfer to Los Angeles — probably by mid-week — upon completion of interviews with probation officers on the condition that she be returned here for sentencing "without any legal squabble."

But defense lawyer Albert Johnson said, "I'm certainly going to ask the court not to allow that to happen." He said he would fight the transfer in court if informal overtures to Carter failed.

SLA members William and Emily Harris, whose arrest last Sept. 18 led to the capture of Miss Hearst on the same day, face trial in the same case.

Miss Hearst denounced her two underground companions during her trial. Browning said Sunday that Miss Hearst "quite probably" would be a star witnesses if the Harrises are prosecuted in the Hibernia Bank robbery or for the heiress' Feb. 4, 1974, kidnaping.

Bailey said Miss Hearst had already asserted her willingness to testify against the Harrises. "She certainly will do so if anyone asks her to," he said.

The attorney, who visited his client in jail Sunday night, said, "She is holding up well. She was able to respond to my brand of humor."

Randolph A. Hearst, somber and reticent, visited his daughter for two hours and 15 minutes Sunday afternoon at the San Mateo County Jail 25 miles south of here and said later, "She's all right."

But his wife, Catherine, remained in seclusion at their Nob Hill apartment. "She doesn't feel very well today," Hearst said.

He said the family was "shocked and surprised" by the verdict. "It was a disappointment to all of us."

Hearst was accompanied by Miss Hearst's eldest sister, Virginia, and her husband, Jay Bosworth.

Dr. L.J. West, a UCLA psychiatrist who testified for the defense, also visited Miss Hearst and described her mood as "sad."

Bailey, who said he planned to appeal the conviction, explained his client's impassive reaction to the verdict by saying, "She was kind of convinced that she didn't have much of a chance. She continued to believe that."

Bailey had come from Boston to head an elaborate, expensive defense effort that portrayed Miss Hearst as a kidnaping victim coerced by her captors into committing crimes. But jurors didn't believe it.

One of the panelists, Norman Grim, 43, of San Mateo, said Miss Hearst's failure to take advantage of opportunities to return home and the Los Angeles incident in which she sprayed a sporting goods store with gunfire to help the Harrises escape after a bungled shoplifting effort were very damaging to her.

"It is possible, I imagine, for a person to be coerced, but I don't believe it is possible for someone to be coerced all the time," Grim said.

A juror who asked not to be identified told the San Francisco Chronicle that it was clear to the panel from the beginning of deliberations that an innocent verdict would not be returned.

But each panelist would rather have been able to acquit the heiress than convict her because of the fact that she was kidnaped, the juror said.

DISAGREES: Alternate juror Mary Nieman of Pleasant Hill, Calif., said Sunday that Patricia Hearst would not have been convicted if she had been on the 12-member panel. "If I had been on the jury, it would have been a hung jury or acquittal. I disagree with the verdict," she said. (AP Wirephoto)

Northrop To Make Financial Report

CASSOPOLIS — Cass county Sheriff James Northrop said this morning he would cooperate in making a report to the Cass county board of commissioners concerning financial operations of his department.

Tuesday, the commission in a quickly called meeting, ordered Sheriff Northrop to answer, under oath, questions in seven specific areas regarding his department. The order was issued via a letter from Johnie Rodebush, board chairman, approved by the commission.

Northrop said that despite "...the fact an illegal board meeting was held to send an illegal letter..." he would cooperate with the commission "...since I have nothing to hide."

Northrop said that Rodebush on Sunday, March 14, sent the letter to him "on his (Rodebush) own."

"He (Rodebush) holds so little regard for county officials, he does what he pleases," Northrop said.

"I've told the county board many times, they can do anything they want, check, audit, I don't object," the sheriff said.

Northrop questioned, did the people of Cass county "elected me sheriff or the board of commissioners? Right now, I say they elected me."

He said he'd "be happy to work with them (county commission), but not for them."

The letter is the latest encounter between the board and the sheriff who in November filed a suit against the board, asking that it be prevented from interfering with his department's daily operations.

In February, visiting Berrien Circuit Court Judge William S. White granted a temporary injunction granting the sheriff's request. A trial on Northrop's suit is scheduled for April 27-28.

Northrop said the letter "...goes to show what I'm trying to do."

Heater Blamed For Fire

Benton Harbor firemen at 5:49 p.m. Saturday, were called to the residence of Lillie Mae Richardson, 414 Paw Paw avenue, where a defective hot water heater resulted in the escape of steam. Firemen shut off water to the heater and reported that no damage occurred.

FEROCIOUS WINDS: High-velocity winds heavily damaged showroom and front of Farnsworth Chevrolet dealership in Plainwell, Mich., late Saturday afternoon. No injuries were reported. Another area dealership, Twin Ford Sales, had its roof torn off by wind. Customers and employes dove under trucks and into cars when the wind hit. Cars were damaged and trailers in a nearby trailer park were tipped and damaged. (AP Wirephoto)

LATE DEPOSIT: Rescue workers search a motor home that came to rest inside the front window of a bank in West Bloomfield township in eastern Michigan after a tornado struck Saturday night. (AP Wirephoto)

Michigan Twisters Kill Two

(Continued From Page One)

unhurt. Her husband, who was downstairs when the twister hit, suffered a broken wrist.

At the Bloomfield Canopy Restaurant near Maple and Orchard Lake roads, a newly-wed couple had just cut the wedding cake in the banquet room when restaurant manager Frank Stratton ran in and told everyone to hit the floor.

Stratton, who had spotted the tornado from a doorway, was just in time. A wooden plank smashed through the banquet room ceiling and landed a few feet from some of the wedding guests.

Tornadoes also were sighted near White Cloud and one touched down near Mason, damaging several buildings Saturday.

SALVAGING CLOTHING: Jim Klescic, 23, left, and his father, Carl Klescie, carry clothing gathered from the rubble of their home in West Bloomfield township in eastern Michigan Sunday as they attempted to salvage what they could after a tornado cut a path through their residential area Saturday evening. Both father and son were in the house when the tornado devastated it. (AP Wirephoto)

Wounded Man Is 'Serious'

THREE OAKS — A Three Oaks man who suffered a gunshot wound to the stomach here Friday remained hospitalized today.

David Lee Stafford, 37, of 7 Orange street, was reported in serious condition in St. Anthony's hospital, Michigan City, Ind.

Ralph Briese, Three Oaks police chief, said he had been unable to question Stafford. Briese said Stafford was alone in the basement of his home when the shooting occurred about 6:30 p.m.

According to Briese, Stafford was able to make it to his front yard before he collapsed. He was found by a neighbor, Briese said.

LEAVING A TRAIL: Tornado that cut a mile-long path through the residential area of West Bloomfield township in eastern Michigan Saturday evening left a trail of debris as it damaged or destroyed many homes and businesses. (AP Wirephoto)

SUFFERS INJURIES: Arthur Shapiro, of West Bloomfield township in eastern Michigan, walks away from his home, which was devastated by a tornado Saturday evening, as he and his wife attempted to clean up Sunday morning. Shapiro suffered a broken wrist, his wife received a broken nose and his son and nephew escaped unharmed. (AP Wirephoto)

Dangers

ACROSS
1 Explosive device
5 Poisonous snakes
9 Light cigar
10 Capital of Nigeria
12 Naval officer
14 Recent
16 As well as
17 Ensnarer's gadget
18 Deciduous tree
19 Irish specialty
21 —— —— extra cost
22 Twitching
23 Comparative suffix
24 Air (comb. form)
25 Dog's name
27 Highly intricate
31 Cluster
33 Raison d'——
34 Female horse
35 While
36 God (It.)
37 Part of leg
39 Algonquian Indians
41 Sign of assent
42 American poet
43 That girl
44 Cuckoo blackbird
45 Placed in detached position
49 Trap
51 Entertained lavishly
52 Was indebted to
53 Finished

DOWN
1 Cutting part of knife
2 Cereal grain
3 Feminine title (ab.)
4 —— —— and arrow
5 Foreigner
6 —— Domingo
7 Past Grand (ab.)
8 Short musical composition
9 Shortened words
11 Joined on one side only
12 Swiss city
13 Self-contradictions
15 City in Texas
20 American Revolutionary general
21 Seed covering
25 Unit of energy
26 Destructive burnings
28 Battle site in Russia (1812)
29 Governmental agent (coll.)
30 —— Majesty
32 Roman chariot
33 Feminine appellation
37 Coil
38 Sharpened
40 Fall flower
46 Possibly dangerous sighting (ab.)
47 Bulgarian coin
48 Consumed
50 Actual weight (ab.)

Answer to Previous Puzzle

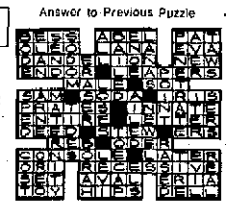

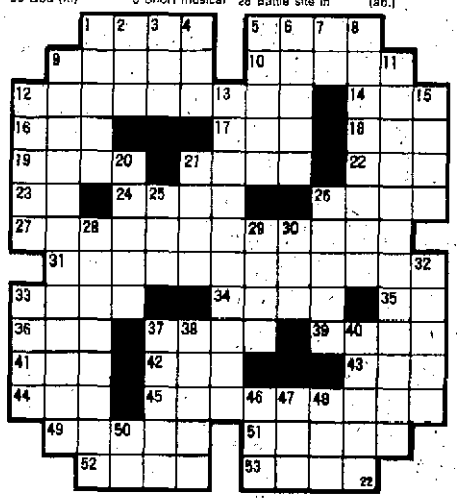

TELEVISION LOG

This Evening

3 p.m.
2,3,22 All in the Family
5,8,16 Another World
7,13,28 General hospital
9 Love, *American Style*

3:30 p.m.
2,3,22 Match Game
9 Father Knows Best
7,13,28 One Life to Live

4 p.m.
2,3,22 Tattletales
5 Somerset
7,28 Edge of Night
8 Gilligan's Island
16 Bugs Bunny
13 Bewitched
9 Mickey Mouse Club

4:30 p.m.
2,3,28 Dinah Shore
5 Mike Douglas
7 Movie
8 Partridge Family
9 Gilligan's Island
13 I love Lucy
22 Call It Macaroni

5 p.m.
8 Ironside
9 Lassie
13 Beverly Hillbillies
16 Gilligan's Island
22 Mike Douglas

5:30 p.m.
9 Rocky and his Friends
13 News
16 The Lucy Show

6 p.m.
2,3,5,7,8,13,28 News
9 I Dream of Jeannie

6:30 p.m.
2,3,5,7,16,22,28 News
9 Bewitched
13 *Adam 12*

7 p.m.
2,5,7,8,22 News
3 Concentration
9 Andy Griffith
13 Truth or Consequences
16 Ironside
28 Gunsmoke

7:30 p.m.
2 News
3 Face Michigan
22 Any Number Can Play
5 Hollywood Squares
8 Price is Right
9 Dick Van Dyke
13 To Tell the Truth

8 p.m.
22,2,3 Sara
5,8,16, Rich Little Variety
7,13 On the Rocks
9 Star Trek
28 America: The Young

8:30 p.m.
7,13,28 Good Heavens

9 p.m.
2,3,22 All In The Family
9 Hee Haw
5,8,16 Joe Forrester
7,13,28 Movie

9:30 p.m.
2,3,22 Maude

10 p.m.
2,3,22 Medical Center
5,8,16 Jigsaw John
9 Perry Mason

11 p.m.
2,3,5,8,16,22 News
28 Virginian

11:30 p.m.
2,3,22 Movie
9 Movie
5,8,16 Johnny Carson
7 *Clifton Davis Variety*

Tomorrow

8 a.m.
2 News
3,22 Captain Kangaroo
5,8,16 Today show
7,13,28 Good Morning America
9 Ray Rayner

9 a.m.
2 Capt. Kangaroo
16 Leave it to Beaver
3 Clubhouse
8 Buck Matthews
9 Garfield Goose
28 Phil Donahue
13 Movie
22 Homemakers Time

9:30 a.m.
1 Accent
8 Not for Women Only
9 I Dream of Jeanie
16 Lucy Show

10 a.m.
2,3,22 Price is Right
5,8,16 Celebrity Sweepstakes
7 A.M. Chicago
9 Movie
28 AM Michiana

10:30 a.m.
5,8,16 High Rollers
13 Edge of Night

11 a.m.
13 Let's Make a Deal
2,3,22 Gambit
5,8,16 Wheel of Fortune
28 *Fury*

11:30 a.m.
2,3,22 Love of Life
5,8,16 Hollywood Squares
7,13,18 *Happy Days*

12 Noon
2,3,22 Young and Restless
5,16 Magnificent Marble Machine
8,13 News
9 Phil Donahue Show
7,28 Let's Make a Deal

12:30 p.m.
2,3,22 Search For Tomorrow
5,16 Take My Advice
7,13,28 All My Children
8 *Mike Douglas*

1 p.m.
2,5 News
3 Accent
7,13,28 *Ryan's Hope*
9 Bozo's Circus
16 Somerset
22 Afternoon Show

1:30 p.m.
2,3,22 As The World Turns
5,8,16 Days of Our Lives
7,13,28 Rhyme and Reason

2 p.m.
9 Bewitched
7,13,28 $20,000 Pyramid

2:30 p.m.
2,3,22 Guiding Light
5,8,16 Doctors
9 Love, American Style
7,13,28 The Neighbors

RADIO LOG

3:00 P.M.
WJDR—Bulletin Board; Hymns
WSJM—Don Backus
WGN—Eddie Hubbard
WDOW—Afternoon Show
4:30 P.M.
WJDR—Lee Emerson
4:00 P.M.
WDOW—Afternoon Show; Earl Nightingale
5:00 P.M.
WSJM—Croig "The King" Fole
WGN—Bill Berg
WJDR—News; Sports
WDOW—News; Sports
5:30 P.M.
WJDR—Jon Russ
WDOW—Lum & Abner
6:00 P.M.
WSJM—News; Sports
WDOW—News; Night Beat
6:30 P.M.
WSJM—Music
WDOW—Night Beat
7:00 P.M.
WJDR—Sign Off
8:00 P.M.
WSJM—News; Music
WGN—Music Unlimited
9:00 P.M.
WSJM—Jim Stoddard
WGN—Baseball
11:00 P.M.
WDOW—Sign Off

Tuesday

8:00 A.M.
WJDR—News; Breakfast Club
WSJM—Mike Reriak
WGN—Wally Phillips
WDOW—Morning Show
WBBM—News; Music
9:00 A.M.
WJDR—Alice Flood Show
WSJM—Mike Anderson
WDOW—Sound Off
9:30 A.M.
WDOW—Sound Off
WJDR—Sound Off
10:00 A.M.
WJDR—Ralph Show
WDOW—Morning Show
11:00 A.M.
WGN—Ray Leonard
WJDR—Ralph Emmery
12:00 NOON
WSJM—News
WJDR—News; Farm Report
12:30 P.M.
WSJM—Sound Off
1:00 P.M.
WGN—Farm Show
WSJM—Sound Off
WJDR—Tradio
1:30 P.M.
WSJM—Bill Cullen; Music
WJDR—Lee Emerson
3:00 P.M.
WGN—Don Backus
WGN—Ray Leonard

WHFB

ABC AFFILIATE
1060 ON DIAL

3:05—The Chuck Campbell Show
3:30—News Round-Up
3:40—Sportscast
4:00—ABC News
4:30—Local News/Weather
5:00—ABC Bews
5:20—Local Sports W/Campbell
5:30—Eve. Local News W/Kelly
6:00—ABC News/Feature
6:30—Local News
6:45—Sign-Off

TOMORROW

6:15—Sign-On Morning Show W/Frank Roberts News/Weather/Music
6:30—Local News
7:00—ABC News
7:30—Local News
7:35—Sports Page
8:00—Major News Cast W/Cronkright
8:15—Weathercast
8:20—Earl Nightingale
8:25—ABC's Howard Cosell
8:30—Paul Harvey News
9:00—ABC News
9:05—Frank Roberts Show
10:00—ABC News
10:30—Voice of the People
11:30—ABC News
11:35—Headliner Guest
11:45—Want Ads
12:00 NOON—Major News Cast
12:15—Farm "30" W/Kelly
12:45—Paul Harvey Show
1:00—ABC News On-The-Hour Local News On-Half-Hour
1:05—Mike Lampl Show
3:05—The Chuck Campbell Show
3:30—News Roundup
3:40—Sportscast
4:00—ABC News
4:30—Local News/Weather
5:00—ABC News
5:20—Local Sports W/Campbell
5:30—Eve. Local News W/Kelly
6:00—ABC News/Feature
6:30—Local News
6:45—Sign-Off

WHFB-FM

Stereo 100

3:00—Together
5:45—Major Newscast
6:00—Earl Nightingale
6:05—Touching
6:15—Stock Market Reports
8:15—Community Communique
9:00—John Doremus Show
10:00—Love Shadows
11:45—Local News
12:00—Mid. Sign-Off

TOMORROW

5:30-8:00—Sign-On Morning Show W/Frank Roberts (News/Weather/Music
6:00—Local News
7:00—ABC News
7:30—Local News
7:35—Sports Page
8:00—15-Min. Major Newscast ABC News :15 After Hour Local News :15 Before Hour
8:45—Community Communique
9:00—Only You
11:45—Major Newscast
12:00—Searching
1:00—Community Communique
3:00—Together
5:45—Major Eve. Newscast
6:00—Earl Nightingale
6:05—Touching
6:15—Stock Market Reports
8:45—Communique
9:00—John Doremus Show
10:00—Love Shadows
11:45—Local News
12:00—Sign-off

Careless Smoking Listed

DETROIT (AP) — A 50-yearold man was found dead Sunday after a fire in his third-floor apartment in Detroit. Police said Tommie Johnson was found dead of smoke inhalation. The cause of the fire was tentatively identified as careless smoking.

They'll Do It Every Time

Seven On May 18 Primary

LANSING, Mich. (AP) — Two Republicans and seven Democrats will be on Michigan's May 18 presidential primary ballot, Secretary of State Richard Austin reports. The deadline for submitting letters of intent to run came Friday at 4 p.m. Five other people listed by the secretary of state as potential candidates failed to submit the proper papers and will not be on the ballot. President Ford and former California Gov. Ronald Reagan will slug it out on the Republican side. On the Democratic side, the candidates are former Georgia Gov. Jimmy Carter; U.S. Sen. Henry Jackson of Washington; Ellen McCormack, the anti-abortion candidate from New York; R. Sargent Shriver, brother-in law of the late President Kennedy; U.S. Rep. Morris Udall of Arizona; Alabama Gov. George Wallace, and Fred Harris of Oklahoma. Not on the ballot for lack of letters of intent were U.S. Sens. Birch Bayh of Indiana; Lloyd Bentsen Jr. of Texas; Frank Church of Idaho, who announced his candidacy this week; Pennsylvania Gov. Milton Shapp, and Terry Sanford of North Carolina.

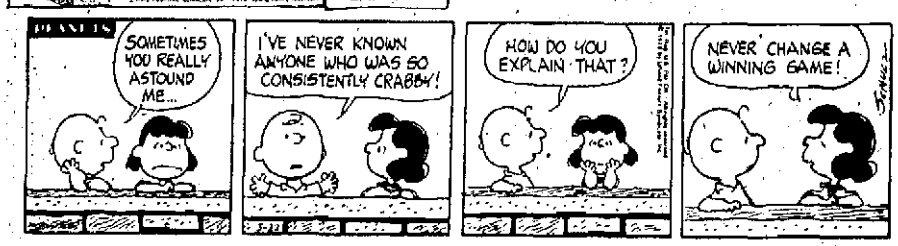

BEETLE BAILEY

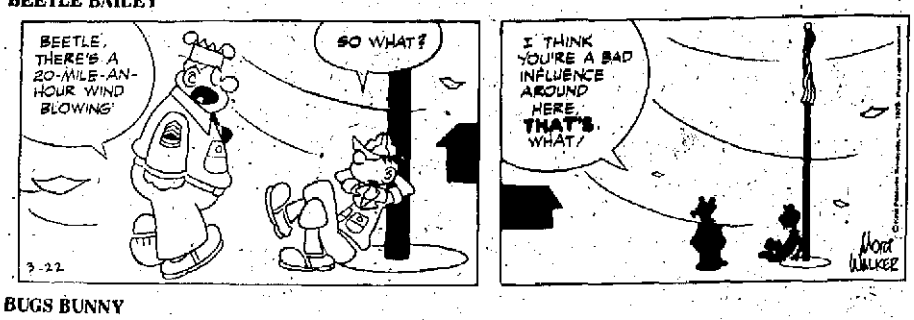

BUGS BUNNY

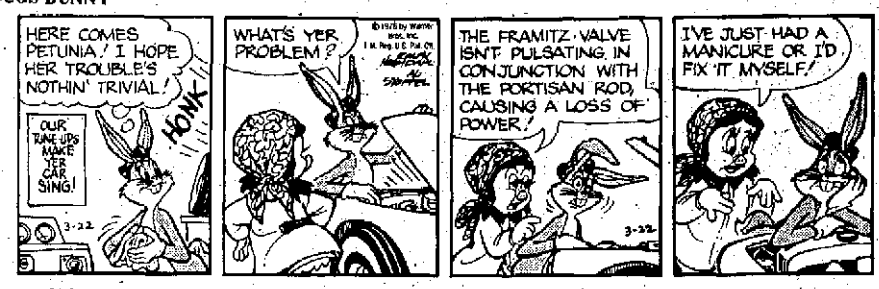

MICKEY MOUSE

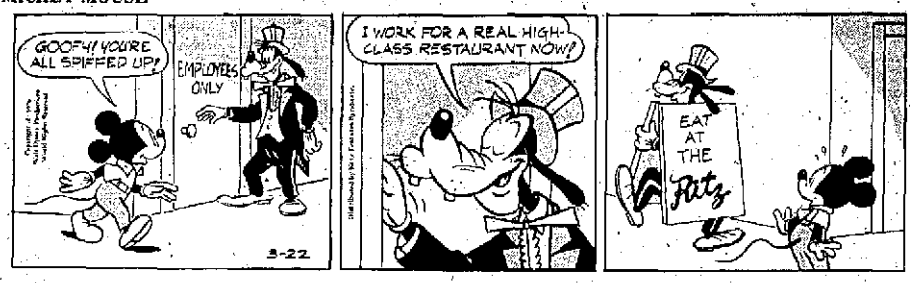

BLONDIE

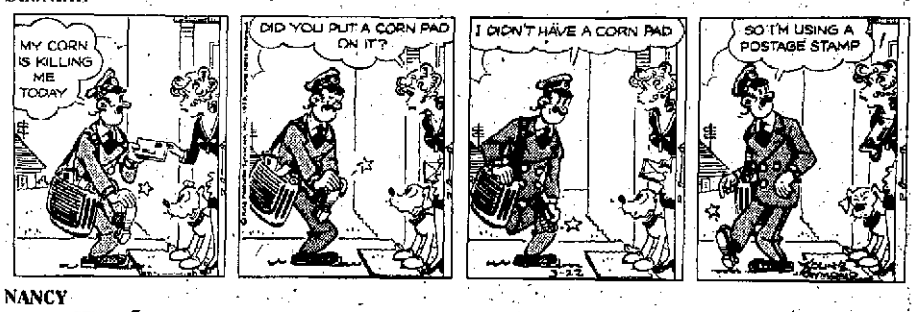

NANCY

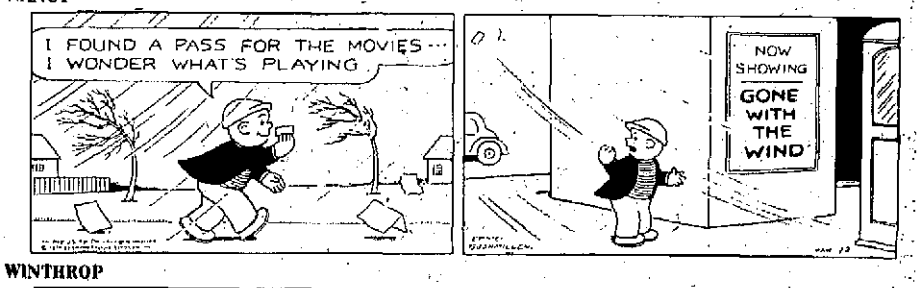

WINTHROP

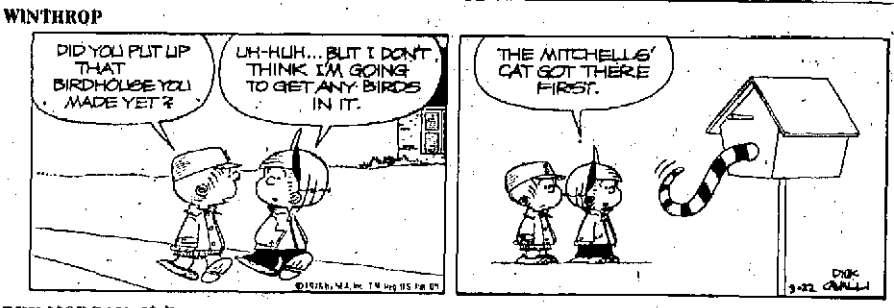

REX MORGAN, M.D.

MARY WORTH

JUDGE PARKER

Dangers

ACROSS
1 Explosive device
5 Poisonous snakes
9 Light cigar
10 Capital of Nigeria
12 Naval officer
14 Recent
16 As well as
17 Ensnarer's gadget
18 Candlenut tree
19 Irish specialty
21 —— —— extra cost
22 Twitching
23 Comparative suffix
24 Air (comb. form)
26 Dog's name
27 Highly intricate
31 Cluster
33 Raison d'——
34 Female horse
35 While
36 God (It.)
37 Part of leg
39 Algonquian Indians
41 Sign of assent
42 American poet
43 That girl
44 Cuckoo blackbird
45 Placed in detached position
49 Trap
51 Entertained lavishly
52 Was indebted to
53 Finished

DOWN
1 Cutting part of knife
2 Cereal grain
3 Feminine title (ab.)
4 —— and arrow
5 Foreigner
6 —— Domingo
7 Past Grand (ab.)
8 Short musical composition
9 Shortened words
11 Joined on one side only
12 Swiss city
13 Self-contradictions
15 City in Texas
20 American Revolutionary general
21 Seed covering
25 Unit of energy
26 Destructive burnings
28 Battle site in Russia (1812)
29 Governmental agent (coll.)
30 —— Majesty
32 Roman chariot
33 Feminine appellation
37 Coil
38 Sharpened
40 Fall flower
46 Possibly dangerous sighting (ab.)
47 Bulgarian coin
48 Consumed
50 Actual weight (ab.)

Answer to Previous Puzzle

B	E	S	S		A	D	E	L		P	A	T
O	L	E	O		L	A	N	A		E	V	A
D	A	N	D	E	L	I	O	N		N	E	W
E	N	D	O	R		L	E	A	P	E	R	S
		M	A	L	E		S	O	T			
S	A	M		S	O	D	A		I	R	I	S
P	R	A	T	E	S		I	N	N	A	T	E
E	N	T	R	E		L	E	T	T	E	R	
D	E	E	D		S	T	E	W	E	R	S	
		R	E	D		O	D	E	R			
C	O	N	S	O	L	E		L	A	T	E	R
O	R	I		R	E	C	E	S	S	I	V	E
S	E	T		A	V	A	L		R	I	A	
T	O	Y		H	I	P	S		D	E	L	L

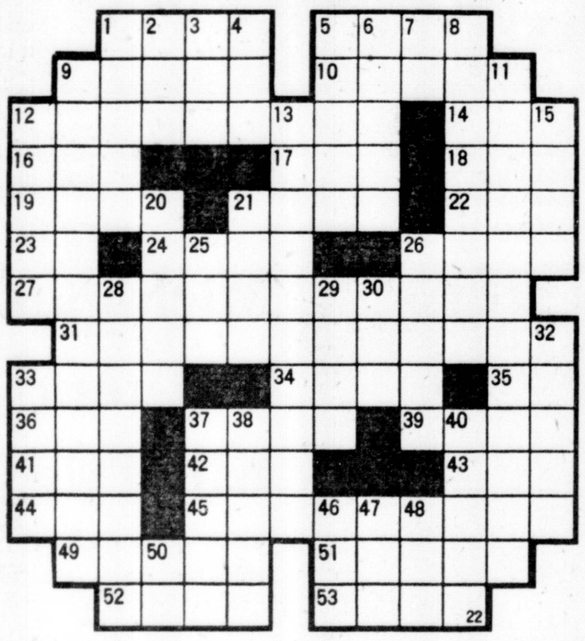

RADIO LOG

3:00 P.M.
WJOR—Bulletin Board; Hymns
WSJM—Don Backus
WGN—Eddie Hubbard
WDOW—Afternoon Show
3:30 P.M.
WJOR—Lee Emerson
4:00 P.M.
WDOW—Afternoon Show; Earl Nightingale
5:00 P.M.
WSJM—Craig "The King" Cole
WGN—Bill Berg
WJOR—News; Sports
WDOW—News; Sports
5:30 P.M.
WJOR—Jan Russ
WDOW—Lum & Abner
6:00 P.M.
WSJM—News; Sports
WDOW—News; Night Beat
6:30 P.M.
WSJM—Music
WDOW—Nigh Beat
7:00 P.M.
WJOR—Sign Off
8:00 P.M.
WSJM—News; Music
WGN—Music Unlimited
9:00 P.M.
WSJM—Jim Stoddard
WGN—Baseball
11:00 P.M.
WDOW—Sign Off

Tuesday

8:00 A.M.
WJOR—News; Breakfast Club
WSJM—Mike Berlak
WGN—Wally Phillips
WDOW—Morning Show
WBBM—News; Music
9:00 A.M.
WJOR—Alice Flood Show
WSJM—Mike Anderson
WDOW—Sound Off
9:30 A.M.
WDOW—Sound Off
WJOR—Sound Off
10:00 A.M.
WJOR—Ralph Show
WDOW—Morning Show
11:00 A.M.
WGN—Roy Leonard
WJOR—Ralph Emmery
12:00 NOON
WSJM—News
WJOR—News, Farm Report
12:30 P.M.
WSJM—Sound Off
1:00 P.M.
WGN—Farm Show
WSJM—Sound Off
WJOR—Tradio
1:30 P.M.
WSJM—Bill Cullen; Music
WJOR—Lee Emerson
2:00 P.M.
WSJM—Don Backus
WGN—Roy Leonard

Careless Smoking Listed

DETROIT (AP) — A 50-yearold man was found dead Sunday after a fire in his third-floor apartment in Detroit. Police said Tommie Johnson was found dead of smoke inhalation. The cause of the fire was tentatively identified as careless smoking.

They'll Do It Every Time

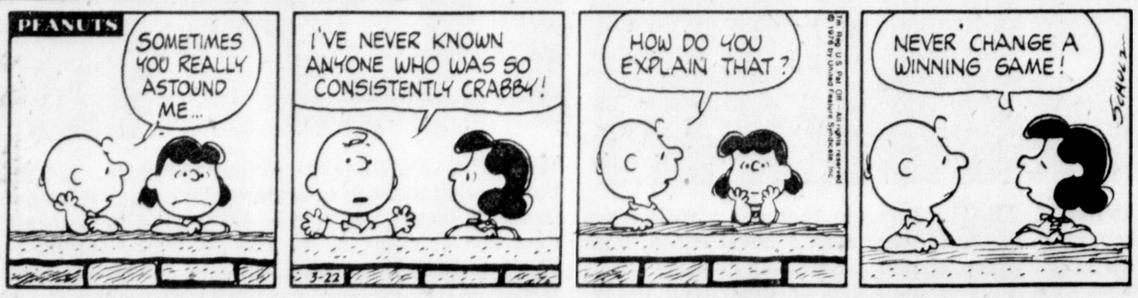

TELEVISION LOG

This Evening

3 p.m.
2,3,22 All in the Family
5,8,16 Another World
7,13,28 General hospital
9 Love, American Style
3:30 p.m.
2,3,22 Match Game
9 Father Knows Best
7,13,28 One Life to Live
4 p.m.
2,3,22 Tattletales
5 Somerset
7,28 Edge of Night
8 Gilligan's Island
16 Bugs Bunny
13 Bewitched
9 Mickey Mouse Club
4:30 p.m.
2,3,28 Dinah Shore
5 Mike Douglas
7 Movie
8 Partridge Family
9 Gilligan's Island
13 I love Lucy
22 Call It Macaroni
5 p.m.
8 Ironside
9 Lassie
13 Beverly Hillbillies
16 Gilligan's Island
22 Mike Douglas
5:30 p.m.
9 Rocky and his Friends
13 News
16 The Lucy Show
6 p.m.
2,3,5,7,8,13,28 News
9 I Dream of Jeannie
6:30 p.m.
2,3,5,7,16,22,28 News
9 Bewitched
13 Adam 12
7 p.m.
2,5,7,8,22 News
3 Concentration
9 Andy Griffith
13 Truth or Consequences
16 Ironside
28 Gunsmoke
7:30 p.m.
2 News
3 Face Michigan
22 Any Number Can Play
5 Hollywood Squares
8 Price is Right
9 Dick Van Dyke
13 To Tell the Truth
8 p.m.
22,2,3 Sara
5,8,16, Rich Little Variety
7,13 On the Rocks
9 Star Trek
28 America: The Young
8:30 p.m.
7,13,28 Good Heavens
9 p.m.
2,3,22 All In The Family
9 Hee Haw
5,8,16 Joe Forrester
7,13,28 Movie
9:30 p.m.
2,3,22 Maude
10 p.m.
2,3,22 Medical Center
5,8,16 Jigsaw John
9 Perry Mason
11 p.m.
2,3,5,8,16,22 News
28 Virginian
11:30 p.m.
2,3,22 Movie
9 Movie
5,8,16 Johnny Carson
7 Clifton Davis Variety

Tomorrow

8 a.m.
2 News
3,22 Captain Kangaroo
5,8,16 Today show
7,13,28 Good Morning America
9 Ray Rayner
9 a.m.
2 Capt. Kangaroo
16 Leave it to Beaver
3 Clubhouse
8 Buck Matthews
9 Garfield Goose
28 Phil Donahue
13 Movie
22 Homemakers Time
9:30 a.m.
3 Accent
8 Not for Women Only
9 I Dream of Jeanie
16 Lucy Show
10 a.m.
2,3,22 Price is Right
5,8,16 Celebrity Sweepstakes
7 A.M. Chicago
9 Movie
28 AM Michiana
10:30 a.m.
5,8,16 High Rollers
13 Edge of Night
11 a.m.
13 Let's Make a Deal
2,3,22 Gambit
5,8,16 Wheel of Fortune
28 Fury
11:30 a.m.
2,3,22 Love of Life
5,8,16 Hollywood Squares
7,13,18 Happy Days
12 Noon
2,3,22 Young and Restless
5,16 Magnificent Marble Machine
8,13 News
9 Phil Donahue Show
7,28 Let's Make a Deal
12:30 p.m.
2,3,22 Search For Tomorrow
5,16 Take My Advice
7,13,28 All My Children
8 Mike Douglas
1 p.m.
2,5 News
3 Accent
7,13,28 Ryan's Hope
9 Bozo's Circus
16 Somerset
22 Afternoon Show
1:30 p.m.
2,3,22 As The World Turns
5,8,16 Days of Our Lives
7,13,28 Rhyme and Reason
2 p.m.
9 Bewitched
7,13,28 $20,000 Pyramid
2:30 p.m.
2,3,22 Guilding Light
5,8,16 Doctors
9 Love, American Style
7,13,28 The Neighbors

WHFB
ABC AFFILIATE
1060 ON DIAL

3:05—The Chuck Campbell Show
3:30—News Round-Up
3:40—Sportscast
4:00—ABC News
4:30—Local News/Weather
5:00—ABC Bews
5:20—Local Sports W/Campbell
5:30—Eve. Local News W/Kelly
6:00—ABC News/Feature
6:30—Local News
6:45—Sign-Off

TOMORROW

6:15—Sign-On Morning Show W/Frank Roberts News/Weather/Music
6:30—Local News
7:00—ABC News
7:30—Local News
7:35—Sports Page
8:00—Major News Cast W/Cronkright
8:15—Weathercast
8:20—Earl Nightingale
8:25—ABC's Howard Cosell
8:30—Paul Harvey News
9:00—ABC News
9:05—Frank Roberts Show
10:00—ABC News
10:30—Voice of the People
11:30—ABC News
11:35—Headliner Guest
11:45—Want Ads
12:00 NOON—Major News Cast
12:15—Farm "30" W/Kelly
12:45—Paul Harvey Show
1:00—ABC News On-The-Hour Local News On-Half-Hour
1:05—Mike Lampl Show
3:05—The Chuck Campbell Show
3:30—News Roundsup
3:40—Sportscast
4:00—ABC News
4:30—Local News/Weather
5:00—ABC News
5:20—Local Sports W/Campbell
5:30—Eve. Local News W/Kelly
6:00—ABC News/Feature
6:30—Local News
6:45—Sign-Off

WHFB-FM
Stereo 100

3:00—Together
5:45—Major Newscast
6:00—Earl Nightingale
6:05—Touching
6:15—Stock Market Reports
8:45—Community Communique
9:00—John Doremus Show
10:00—Love Shadows
11:45—Local News
12:00—Mid. Sign-Off

TOMORROW

5:30-8:00—Sign-On Morning Show W/Frank Roberts (News/Weather/Music
6:30—Local News
7:00—ABC News
7:30—Local News
7:35—Sports Page
8:00—15-Min. Major Newscast ABC News :15 After Hour Local News :45 Before Hour
8:45—Community Communique
9:00—Only You
11:45—Major Newscast
12:00—Searching
1:00—Community Communique
3:00—Together
5:45—Major Eve. Newscast
6:00—Earl Nightingale
6:05—Touching
6:15—Stock Market Reports
8:45—Communique
9:00—John Doremus Show
10:00—Love Shadows
11:45—Local News
12:00—Sign-off

Seven On May 18 Primary

LANSING, Mich. (AP) — Two Republicans and seven Democrats will be on Michigan's May 18 presidential primary ballot, Secretary of State Richard Austin reports. The deadline for submitting letters of intent to run came Friday at 4 p.m. Five other people listed by the secretary of state as potential candidates failed to submit the proper papers and will not be on the ballot. President Ford and former California Gov. Ronald Reagan will slug it out on the Republican side. On the Democratic side, the candidates are former Georgia Gov. Jimmy Carter; U.S. Sen. Henry Jackson of Washington; Ellen McCormack, the antiabortion candidate from New York; R. Sargent Shriver, brother-in law of the late President Kennedy; U.S. Rep. Morris Udall of Arizona; Alabama Gov. George Wallace, and Fred Harris of Oklahoma. Not on the ballot for lack of letters of intent were U.S. Sens. Birch Bayh of Indiana; Lloyd Bentsen Jr. of Texas; Frank Church of Idaho, who announced his candidacy this week; Pennsylvania Gov. Milton Shapp, and Terry Sanford of North Carolina.

BEETLE BAILEY

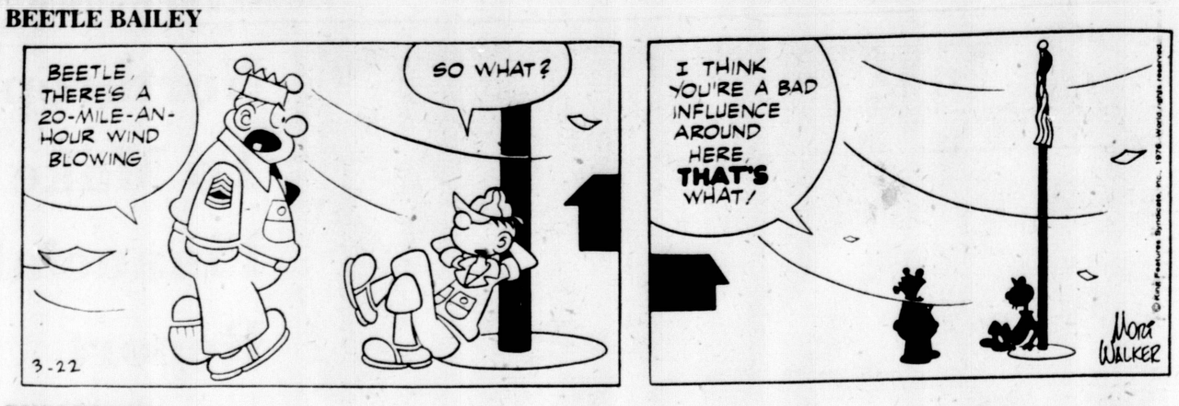

BUGS BUNNY

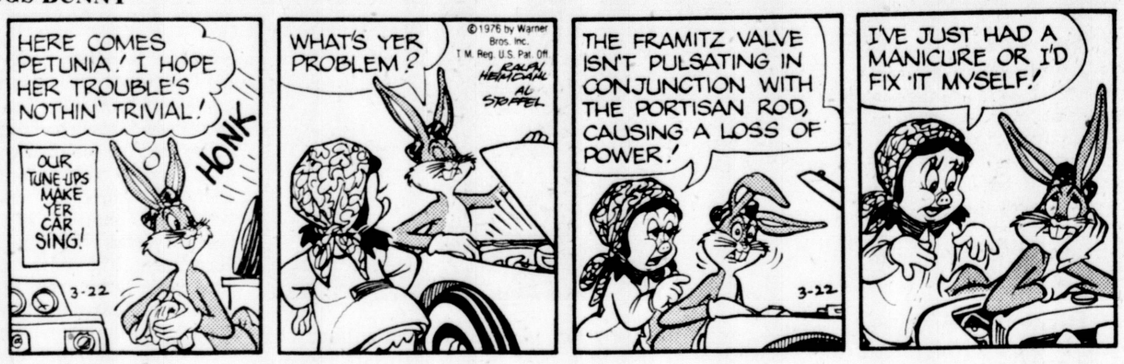

MICKEY MOUSE

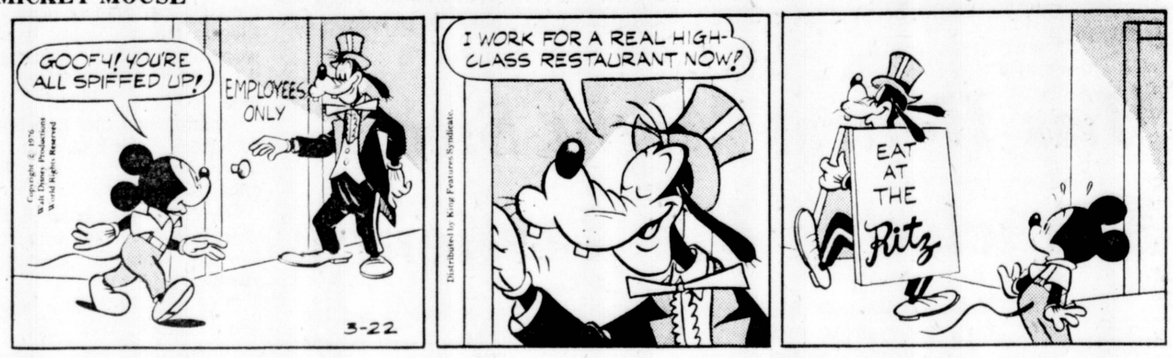

BLONDIE

NANCY

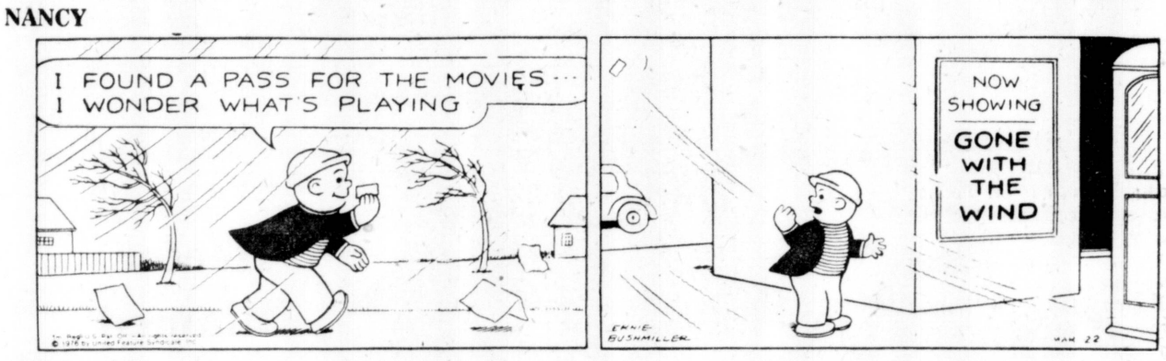

WINTHROP

REX MORGAN, M.D.

MARY WORTH

JUDGE PARKER

NEWS OF MARKETS

Market Bounces Higher

NEW YORK (AP) — Stock prices bounced up in early trading today, reflecting enthusiasm over several bright economic reports.

The opening Dow Jones average of 30 industrial stocks was ahead more than two points and more New York Stock Exchange-listed issues were advancing in price than declining.

Trading was brisk at the opening.

Tre government reported Friday that consumer prices registered their smallest increase in more than four years in February and that orders for durable goods continued to rise.

Short-term interest rates also held steady despite the announcement late Thursday of a jump in the money supply.

Early prices today included Alcan Aluminum, up ⅜ to 27⅝; Merck Co., up 1⅞ to 72½; and U.S. Steel, up ⅜ at 82½.

On Friday, the Dow Jones industrial average closed at 979.85, unchanged from Thursday, after fluctuating in a narrow range during the session.

NYSE issues declining in price held a slim lead on those advancing.

Volume on the Big Board dropped to 18.09 million shares from Thursday's 20.33 million.

The exchange's composite index of all its listed common stocks edged up .06 to 53.76.

At the American Stock Exchange, the market value index rose .05 to 103.37.

New York Stocks

As quoted by
WM. C. RONEY & CO., 665 W. MAIN, B.H.

1975-'76 High	1975-'76 Low		Yesterday's Close
51¼	38½	Alcoa	47⅞
44⅞	33½	Allied Ch	40⅜
35⅝	30⅝	Am Can	34⅞
23¼	20¾	Am Elec Power	21⅛
7¾	5¼	*Am Motors*	6⅜
56⅞	50⅞	Am Tel & Tel	56½
43½	36⅛	Am Brands	40⅞
24⅞	19	A.M.F.	20⅞
26⅛	17⅛	Anacon	26
11¼	4½	Avco	10⅜
25¼	18¼	Ball Corp.	22⅞
48	33	Beth Steel	43⅞
29½	24⅞	Boeing	25⅝
16½	11	Brunswick	15⅜
108	83⅛	*Burroughs*	100⅝
40	34¼	Chessie Systems	36⅛
21⅛	10⅜	Chrysler	18⅜
46¼	38⅝	Cities Svc	43¼
31¾	23⅞	Comsat	28½
21⅞	19	*Consumers Power*	20½
31½	26¾	Cont Can	28⅞
114½	91⅞	Dow Chem	105⅝
161¼	125½	Du Pont	145¾
116¾	104¾	East Kod	111⅝
40⅝	31¾	Esmark	39⅝
93⅛	85⅝	Exxon	88⅞
57⅞	43⅝	Ford Mot	55½
56¾	46	Gen Elec	51¾
31¼	27	Gen Fds	29¼
70¼	57⅝	Gen Motors	68⅝
28¼	25¼	Gen Tel & Elec	25⅞
23½	16	Gen Tire	20¼
38⅞	31¾	Gillette	32⅛
25¼	21⅝	Goodyear	21⅞
20⅞	16⅛	IC Ind.	18⅛
265¾	223⅝	Int Bus Mch	258¾
28⅝	22⅜	Int Harv	26⅝
78¾	57⅝	Int Pap	72½

1975-'76 High	1975-'76 Low		Yesterday's Close
35	35⅛	Int Nick	34⅛
30⅛	22¼	Int Tel & Tel	27⅞
36⅝	30¾	Kennecott	36⅛
38¾	31¼	Kresge SS	38½
20¾	17⅝	Kroger	19¼
18⅞	14¾	MacDn'l Doug	17½
63	54½	Mian. Mining	61½
33⅛	28	Marcor	31⅞
16⅛	11⅝	Nat Gypsum	16
4	2⅜	No. Central	3⅝
45⅛	30¾	Olin Corp	43
3⅞	1¾	Pa Central	2⅜
59⅞	49½	Phill Pet	50⅝
58⅞	44¾	Raytheon	49⅛
28¾	18⅞	RCA	27⅝
41⅛	22⅞	Reyn Met	38⅛
68¼	61¾	Reyn Ind	63½
75⅝	61½	Sears Roeb	74⅛
59¾	47⅞	*Shell Oil*	51
23½	15½	Simplicity Pat	19⅝
48⅝	38⅞	Sperry Rd	46⅝
34	29⅛	Std Oil Cal	30⅝
47	41⅛	Std Oil Ind	45½
53¾	22⅛	*Teledyne*	50⅞
28½	20¼	Textron	27½
14⅝	17½	TWA	10½
100¾	70½	Union-Camp	91¾
76¾	60⅝	Un Carbide	72⅛
2⅛	1¼	*United Foods*	1⅝
10½	7¾	Uniroyal	9⅛
13⅝	10	U.O.P. Inc.	10½
88	65	US Steel	82⅛
38½	30⅞	Warn Lambert	33
19⅞	15¾	West Un Tel	17
19⅛	13	Westinghouse	16
25⅛	21⅜	Woolworth	23⅞
40⅝	23⅝	Zenith Rad	37¾

LOCAL LISTED SECURITIES

Supplied by
FIRST OF MICHIGAN CORPORATION, 810 Ship St., St. Joe.

	1976 High	1976 Low	Yesterday's Close
American Metals-Climax	55½	47	54⅞
Bendix Corp	61¾	44	59
Clark Equip	42	25⅛	40⅜
Consolidated Foods	23½	19⅝	20⅞
Hoover Ball and Bearing Co	32⅜	21	29⅞
Hammermill Paper	23⅞	16¼	21¼
Hayes-Albion Corp	15¼	11⅜	14⅛
Koehring	12⅞	8⅛	11⅞
Mich Gas Utilities	14	11¾	12⅞
National Standard	18	12¼	16½
Pet, Inc.	28	24⅛	24⅝
Schlumberger	83	70	74½
Whirlpool Corp	34¾	24⅜	30⅝
Wickes Corp	13⅝	9⅛	11⅜

BATTLING THE 'BUMP'

As we move toward the peak air travel months of a year in which airlines everywhere are fighting to improve their financial positions, you must be more on guard than ever against the "bump" — trade slang describing what happens to passengers left on the ground when the airline that had sold and confirmed their tickets gives their seats to someone else.

The general trend of bumping is up. In 1974, latest figures available, an amazing (and amazed) 101,000 passengers were bumped from domestic flights alone, a 25 per cent rise over the previous year. The airlines retort the total is negligible measured against 174 million passengers flown in 1974 — and even plead that overselling is an economic necessity because some passengers double-book and others never show for take-off.

But you who have lost precious vacation time or missed an important business meeting will find these explanations meager consolation indeed. "Bumped" homebound vacationers from Puerto Rico after the 1975 Christmas holidays, for instance, were reported unable to get space on flights for as long as three days. The resulting confusion promoted an investigation by Puerto Rico's officials "to make sure this never happens again."

You, an air traveler, do have "fly rights," insists the Civil Aeronautics Board, and it requires U.S. airlines to establish criteria for deciding which passengers will be bumped when there are not enough seats. Says the CAB: "Simply stated, it is the customer receiving what he pays for, no more, no less.

"It is the holder of a transportation ticket expecting and receiving certain minimum standards of service enroute to his destination and an uneventful reunion with his baggage once he arrives there. The oversold passenger has the right to be fully apprised of the carrier's obligation to him. And he has the right to expect his complaints to be handled "with speed."

There are exclusions. If you are traveling abroad, except on flights directly to and from the U.S., a foreign carrier can bump you at will. And it is not required to compensate you for it.

On flights originating or stopping in the U.S., however, airlines must pay "denied boarding compensation." This means the air carrier must offer you a specified amount of compensation if you hold a confirmed reservation for a particular flight and have been denied boarding because that flight has been oversold. Moreover, the CAB is considering proposals to extend the boarding compensation rule to foreign and now exempt Alaskan carriers, also.

Again, there are exceptions due, say, to operational or safety factors. But if you are denied boarding "for any reason" on a flight on which you hold "confirmed reserved space," the carrier must furnish you immediately with a written explanation of the terms, conditions and limitations of the denied compensation.

You, a passenger, must meet the following conditions to be eligible for denied boarding compensation:

You must have a confirmed reservation, generally meaning a properly validated ticket. Some carriers permit confirmation to be made less formally, even by phone.

You must comply with the airline's check-in requirements. Required check-in time and location of the check-in point often are printed on the inside of the ticket envelope. The airline must be unable to book you on another flight scheduled to arrive at your destination within two hours of your originally scheduled arrival for a domestic flight or within four hours of your scheduled arrival for international flights.

If you have met these conditions and the airline is unable to honor your reservation, it is required to offer you compensation equal to the price of the flight for which you are checking in — but not less than $25 nor more than $200.

Acceptance of the payment is optional. You may refuse the offer and seek other means of compensation.

Berrien General

ADMISSIONS

BERRIEN CENTER — Patients admitted to Berrien General hospital over the past weekend includes:

Berrien Center — Cletus Mann, Dean's Hill road.

Benton Harbor — Nathan Brown, 363 Washington; Thomas Barton, 465 South Fair; Mrs. Christine Rogers, 770 Territorial.

Dowagiac — Louisa Murray, 212 South Rue.

Eau Claire — Charles Cassabaum, route 2, Pipestone Lake.

BIRTHS

Berrien Center — A girl weighing 5 pounds 9 ounces, was born to Mr. and Mrs. Daryl Moon, P.O.Box 58, at 11 p.m. Friday.

Berrien Springs — A girl weighing 7 pounds, was born to Mr. and Mrs. James Tweddell, 121 Greenfield, at 12:34 a.m. Friday.

A boy weighing 7 pounds 13 ounces, was born to Mr. and Mrs. Dan Houghton, 513 West Ferry, at 5:17 a.m. Friday.

A boy weighing 5 pounds 12½ ounces, was born to Mr. and Mrs. William Archer, 412½ Ferry, at 10:08 p.m. Saturday.

Sawyer — A boy weighing 8 pounds, was born to Mr. and Mrs. Jerry Breka, route 1, Box 96, at 4:06 a.m. Sunday.

Galien — A boy weighing 8 pounds 1 ounce, was born to Mr. and Mrs. Gary McElwain, route 1, Box 295-A, at 7:42 p.m. Sunday.

Restoration Is More Costly

COLUMBIA, Calif. (AP) — Gold Rush prices may have been pretty high, but some of them weren't as high as today's.

In this Mother Lode town in 1860 miners spent $4,898 to build their first school house. But when it was restored recently the cost was $60,000.

LOCAL GRAIN

BUCHANAN CO-OP
BUCHANAN, MICH.

No. 1, Soybeans $4.39 steady.
New Soybeans $4.52 steady.
No. 2 Barley $1.54 steady.
No. 2 Ear Corn $2.39 steady.
New Corn $2.26 steady.
No. 2 Shelled Corn $2.44 steady.
No. 2 Wheat $3.47 steady.
No. 2 New Wheat $3.28 steady.
Oats $1.60 steady.
Rye $2.00 steady.

These are the markets as of this morning — prior to the opening of the Chicago Board of Trade.

Market Looked, Listened And Sat

By JOHN CUNNIFF
AP Business Analyst

NEW YORK (AP) — Some very encouraging economic news was released last week. And what did the stock averages do in the way of celebration? Almost nothing; they barely moved at all.

Apparently, as they say in the business, the news already was discounted. It had been foreseen by the stock analysts whose job it is to anticipate the future, and they had told their big institutional customers.

And so, while industrial output rose, along with corporate profits and durable goods orders, and while consumer confidence was said to be growing and inflation abating, stock market activity faded.

Does this mean the market is unresponsive to the economy? Hardly; the alleged lack of response actually was a response, and a more negative than positive one. At best it indicated indecision; at worse, fear.

Some mechanical factors probably are mixed in too. The institutions, which have been strong supporters of this latest rally, which began last December, are probably near their full commitment. They are short of cash.

But there are more important psychological and economic factors to consider, including the question of why, once the market had penetrated 1,000 points on the Dow Jones industrial average, it couldn't stay up there.

Despite the vitality of this market surge of the past three months and more, there has always been an element of doubt, uncertainty and even outright disbelief. This advance, oddly, has not had very widespread support; it has been institutional rather than individual.

If you review some of the less popular stocks you will find many that really haven't participated in this advance, many that are still far below their highs of several years ago.

You will find also that buyer participation hasn't been as broad as in some other bull markets. Institutions have been big buyers, of course, but that is what institutions eventually have to do anyway. They are made to invest.

Individuals have a greater choice. They are unlike a mutual fund whose stated, chartered purpose might be to invest in growth stocks. Individuals make no such commitments; they can go into savings accounts or bonds or a shoe box.

This market has not had the enthusiastic support of the 25 million or more individual investors. Their relative indifference and often negative attitude represents an astonishing contrast with the 1960s.

Many individuals have remained sellers. Many individuals seem to have opted instead for stability, in the form of Treasury securities or bank certificates of deposit or bonds. It's easier to plan your future that way.

A good many individuals remain apprehensive about the recovery, and they don't care what the numbers say. One theory is that a breakdown of the recovery figures shows the personal economies of one-third of the people are booming while two-thirds of the people remain in financial difficulty.

You will find it worth noting also that a lot of people who should believe in the economy and the stock market aren't giving much evidence of it. The magazine Business Week claims corporate executives are selling out fast.

The magazine quotes one research organization as saying "executives are bailing out hand over fist — at rates as high as four sales to every buy in recent weeks." And it adds this comment:

"While brokers are overwhelmingly bullish as far as their customers are concerned, the members of the New York Stock Exchange are selling as if stocks were going out of style."

The market must declare itself soon. And while the preponderance of published advisories remain bullish, both about the economy and the stock market, it should be no surprise if the averages go the other way.

New Buffalo Easement Policy Set

NEW BUFFALO — A sewer construction easement policy and hiring of a land appraiser were approved by the New Buffalo township board in a special meeting Saturday afternoon.

The policy and the appraiser are for acquisition of land in the construction of the $20 million Galien River Sanitary Sewer district to serve New Buffalo city and New Buffalo and Chikaming townships. Township Supervisor Joseph Svehla said permanent easements will have to be obtained from about 34 property owners and a yet undetermined number of temporary easements will also have to be obtained.

Hired as the appraiser was a man township officials identified as Laddie Kraemelbauer of New Buffalo. He is to be paid $5 for each property appraised and reimbursed for out-of-pocket expenses.

The easement policy had been under study since it was first presented to the board March 11 by the township attorney, Tat Parish of St. Joseph.

Parish said easement compensation must be approved by the township board if the compensation is to amount to over $10.

In other areas, the board authorized preparation of a resolution that would authorize the Berrien county Board of Public Works to make a feasibility study for a proposed water supply system for the Riviera road area and areas southwest of US-12.

Svehla also disclosed that about 60 to 100 township residents received erroneous dates on 1975 tax statements mailed to them.

He said the statement were mailed on Jan. 12, 1976, but dates on some of the statements said Dec. 31, 1975.

A letter correcting the error will be sent out to property owners whose tax statements had the wrong date, Svehla said.

Two Boys Released To Parents

NEW BUFFALO — Two 15-year-old New Buffalo boys will be petitioned to probate court in connection with a March 2 break-in at a Grand Beach residence in which articles value over $1,500 were reported taken, state police stationed here said.

Police said the two boys were released to the custody of their parents after being questioned yesterday.

Assorted jewelry, tools, and a stereo were reported taken from a house and a travel trailer at the Esther Yardley residence, on March 2, troopers said. Some of the items have been recovered, and a third arrest is expected, troopers said.

INJECTIONS

WASHINGTON (AP) — The Food and Drug Administration is tightening control over intravenous solutions following an investigation that disclosed that 54 persons have died of blood poisoning from contaminated solutions in the past decade.

ORBIT CONTINUES

MOSCOW (AP) — The two Venus spacecraft that sent back the first pictures from the planet have completed their program but continue to orbit Venus, Tass reported today.

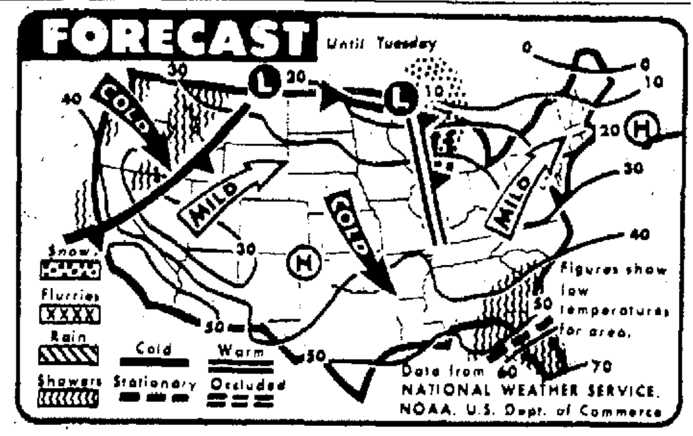

TODAY'S WEATHER MAP: Showers are forecast Tuesday for the southeast and northwest with snow in the Great Lakes area. Colder temperatures are expected in the northwest and central sections with milder temperatures in the remainder of the nation. (AP Wirephoto)

INVESTORS' GUIDE

Stock Purchases From An Estate

Q. An elderly relative has talked to me about buying some utility preferred stock, which is in his estate, after his death. Is this possible? Would I have to pay a commission? Or must the stock be sold back to the corporation?

A. It is perfectly proper for you to buy stock from an estate if the executive and beneficiaries of the estate agree. You would have to agree on a market price for the shares, most likely basing it on the market price as of the day of death.

The transfer of the shares to your name would have to be carried out through the transfer agent. You will find the transfer agent named on the front of the stock certificate. There will be a slight transfer fee but there is no need to go through a broker and pay a brokerage commission.

Shares are NOT sold back to the corporation upon the death of an investor. In fact, an investor does not have the privilege of tendering shares to the issuing corporation unless the company has announced it will buy stock on tenders. In other words, the option is the company's — not the shareholders'.

Q. What interest rate should I pay my broker on a margin loan? It seems to me I am paying far higher than the going rates — and it is an expense I can ill afford since I am living on Social Security and dividends from about $25,000 worth of stock — on which I owe $10,000 to the broker.

A. Anyone who borrows money pays the rate asked by the lender — in this case your broker. So it would be futile for me to tell you what you "should" pay. If your broker wants an annual rate of, say, 10 per cent compounded monthly, that is what you must pay — or take your business elsewhere.

The question is not how much interest you should pay on a margin loan, but whether you should have any margin loan at all. And if you want my answer, it is an absolute NO! No retired person dependent upon income from securities can afford to hold any securities on margin and hope to come out ahead on the deal — not unless he is invested in 12, 13, 14 per cent yield stocks and bonds, which means that what he is gaining in percentages he is losing in tossing around at night worrying about whether his securities will default.

Sell off enough shares (or bonds) to wipe out the margin loan and depend upon only that income which comes from your wholly-owned securities. That's all you're getting anyway — if you are lucky.

SHULSKY welcomes written questions, but he will be able to provide answers only through the column.

For information on retirement, and pre-retirement planning, please include a self-addressed, stamped envelope. Address your requests to Sam Shulsky, care of this newspaper.

Memorial Hospital

ADMITTED

St. Joseph — Ebon J. Sanders, 1062 Trail lane; Richard P. Roy Jr., 2733 E. Yukon street.

Benton Harbor — Mrs. Nelson E. Herndon, 287 Nickerson avenue; Jeffrey Dale Jester, 1583 Reeder street; Forrest V. Bort, 1006 Nickerson; Mrs. Michael G. Payovich, 154 Brownway.

Coloma — Mrs. Robert L. Bunch, route 3, Box 312; David Adam DeFields, route 5, 6633 Witherferd drive.

Hartford — Christopher L. Maslak, 108 S. Church street.

Sawyer — Dennis L. Gaul, Box 235.

South Haven — Mrs. Allen McKumey, route 2, Box 322.

Stevensville — Henry F. Goodharline, 7656 Baroda-Stevensville road; Charlene Oles, 4167 Roosevelt road; Mrs. Thomas J. Lasinski, 604 W. John Beers road, Box 219.

BIRTHS

Benton Harbor — A boy, weighing 7 pounds, 14 ounces, was born to Mr. and Mrs. Richard D. Payne, 2016 Taylor, Sunday at 5:40 a.m.

A boy, weighing 8 pounds, 2 ounces, was born to Mr. and Mrs. Ervin Wagner, 3509 Coloma road, Sunday at 10:08 a.m.

Coloma — A girl, weighing 7 pounds, 12 ounces, was born to Mr. and Mrs. Patrick Duchac, 6509 Hill road, Saturday at 5:04 p.m.

South Haven — A girl, weighing 6 pounds, 1 ounce, was born to Mr. and Mrs. Freddie D. Webster, route 4, Box 90, Saturday at 7:42 p.m.

Watervliet — A boy, weighing 8 pounds, 6 ounces, was born to Mr. and Mrs. Franklin G. Hanners, route 3, Box 91, Forest Beach road, Saturday at 12:03 a.m.

ENDS STRIKE

BEGRADE, Yugoslavia (AP) — Friends of dissident Yugoslav author Mihajlov, who is serving a seven-year prison term, says he has ended a hunger strike.

Little Warmer Tonight

Southwestern Lower Michigan:

Mostly clear and a little warmer tonight, low near 20. Increasing cloudiness Tuesday, warmer, high upper 40s to low 50s. Winds southerly 10 to 15 miles per hour tonight and Tuesday.

WEATHER PICTURE

The highest temperature in Michigan Sunday was 59 in Detroit. The lowest was 6 below at Marquette.

The highest temperature one year ago in Detroit was 55. The low was 36.

The highest temperature for this date in Detroit since 1872 was 81 in 1938. The lowest was three in 1885.

The sun sets today at 6:48 p.m., rises Tuesday at 6:32 a.m. and sets at 6:49 p.m.

The moon rises Tuesday at 2:21 a.m., sets Tuesday at 12:18 p.m. and rises Wednesday at 3:04 a.m.

Highs, lows, sky conditions and precipitation at selected sites:

	High	Low
Alpena, sunny	45	12
Detroit, sunny	59	10
Escanaba, sunny	21	07
Flint, mo suny	53	15
G.Rapids, sunny	46	18
Houghton, sunny	37	02
Houghton Lk, sunny	41	08
Jackson, sunny	52	14
Lansing, mo sunny	50	10
Marquette, sunny	31	6
Muskegon, sunny	44	17
Pellston, pt sunny	41	03
Port Huron, sunny	58	11
Saginaw, mo sunny	41	17

Extended outlook Wednesday through Friday. Partly cloudy through Friday with chance of showers Wednesday, a gradual warming trend, highs ranging from lower to mid 50s Wednesday to mid 50s to mid 60s Friday and lows from upper 20s to mid 30s Wednesday to mid 30s to lower 40s Friday.

Ready For Talks

ISTANBUL, Turkey (AP) — Foreign Minister Ihsan Sabri Caglayangil of Turkey is preparing for talks President Ford and Secretary of State Henry A. Kissinger about a new defense treaty. He said Sunday, as he left for Washington, that "an understanding will be reached between the two governments on a more balanced relationship."

$AVE
Giant Volvo Sale!
All Models
Buy or Lease
YEAGER VOLVO
Sales & Service
WAYNE AT LAFAYETTE
SOUTH BEND
219-288-2531

Economically Priced Walnut Desks

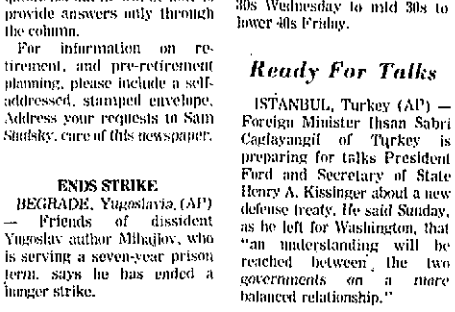

Mfgs Sug. List $274.00
BUDGET PRICE $209.88
60x30 EXECUTIVE DESK
Made with genuine walnut veneered panels and walnut grained plastic top. Has 1 file drawer on full extension metal slide, 4 box drawers and center drawer central locking device
MANY OTHER STYLES AT SIMILAR SAVINGS!
YOUR BEST VALUE OFFICE FURNITURE STORE
213 COLFAX BENTON HARBOR PH. 926-6293
DOUBLEDAY BROS. & CO.

NEWS OF MARKETS

Market Bounces Higher

NEW YORK (AP) — Stock prices bounced up in early trading today, reflecting enthusiasm over several bright economic reports.

The opening Dow Jones average of 30 industrial stocks was ahead more than two points and more New York Stock Exchange-listed issues were advancing in price than declining.

Trading was brisk at the opening.

Tre government reported Friday that consumer prices registered their smallest increase in more than four years in February and that orders for durable goods continued to rise.

Short-term interest rates also held steady despite the announcement late Thursday of a jump in the money supply.

Early prices today included Alcan Aluminum, up 3/8 to 27 5/8; Merck Co., up 1 7/8 to 72 1/2; and U.S. Steel, up 3/8 at 82 1/2.

On Friday, the Dow Jones industrial average closed at 979.85, unchanged from Thursday, after fluctuating in a narrow range during the session.

NYSE issues declining in price held a slim lead on those advancing.

Volume on the Big Board dropped to 18.09 million shares from Thursday's 20.33 million.

The exchange's composite index of all its listed commonstocks edged up .06 to 53.76.

At the American Stock Exchange, the market value index rose .05 to 103.37.

New York Stocks

As quoted by
WM. C. RONEY & CO., 665 W. MAIN, B.H.

1975-'76 High	1975-'76 Low		Yesterday's Close
51 1/4	38 1/2	Alcoa	47 7/8
44 7/8	33 1/2	Allied Ch	40 3/8
35 7/8	30 5/8	Am Can	34 7/8
23 1/4	20 3/4	Am Elec Power	21 1/8
7 3/4	5 1/4	Am Motors	6 3/8
58 7/8	50 7/8	Am Tel & Tel	56 1/2
43 1/2	38 1/8	Am Brands	40 3/8
24 3/8	19	A.M.F.	20 7/8
26 1/8	17 1/8	Anacon	26
11 1/4	4 1/2	Avco	10 3/8
25 1/4	18 1/4	Ball Corp.	22 7/8
48	33	Beth Steel	43 7/8
29 1/2	24 3/8	Boeing	25 5/8
16 1/2	11	Brunswick	15 5/8
108	83 1/8	Burroughs	106 3/8
40	34 1/4	Chessie Systems	36 5/8
21 1/8	10 3/8	Chrysler	18 5/8
46 1/4	38 5/8	Cities Svc	43 1/4
31 3/4	23 7/8	Comsat	28 1/2
21 3/8	19	Consumers Power	20 1/2
31 1/2	26 3/4	Cont Can	28 7/8
114 1/2	91 7/8	Dow Chem	105 3/8
161 1/4	125 1/2	Du Pont	145 3/4
116 3/4	104 3/4	East Kod	111 5/8
40 3/8	31 3/4	Esmark	39 3/8
93 1/8	85 3/8	Exxon	88 7/8
57 5/8	43 5/8	Ford Mot	55 1/2
56 3/4	46	Gen Elec	51 3/4
31 1/4	27	Gen Fds	29 1/4
70 1/4	57 3/4	Gen Motors	68 5/8
28 1/4	25 1/4	Gen Tel & Elec	25 7/8
23 1/2	18	Gen Tire	20 1/4
38 7/8	31 3/4	Gillette	32 1/8
25 1/4	21 5/8	Goodyear	21 7/8
20 7/8	16 1/8	IC Ind.	18 1/8
265 3/4	223 3/8	Int Bus Mch	258 3/4
28 5/8	22 3/8	Int Harv	26 5/8
79 3/4	57 5/8	Int Pap	72 1/2
35	35 1/8	Int Nick	34 1/8
30 1/8	22 1/4	Int Tel & Tel	27 7/8
36 3/8	30 3/4	Kennecott	36 1/8
38 3/4	31 1/4	Kresge SS	38 1/2
20 3/4	17 5/8	Kroger	19 1/4
18 7/8	14 3/4	MacDn'l Doug	17 1/2
63	54 1/2	Minn. Mining	61 1/2
33 1/8	28	Marcor	31 7/8
16 1/8	11 5/8	Nat Gypsum	16
4	2 3/8	No. Central	3 5/8
45 1/8	30 1/4	Olin Corp	43
3 7/8	1 3/4	Pa Central	2 3/8
58 7/8	49 1/2	Phill Pet	50 5/8
58 7/8	44 3/4	Raytheon	49 1/8
28 3/4	18 7/8	RCA	27 5/8
41 1/8	22 1/8	Reyn Met	38 1/8
68 1/4	61 3/4	Reyn Ind	63 1/2
75 3/8	63 1/2	Sears Roeb	74 1/8
52 3/4	47 5/8	Shell Oil	51
23 1/2	15 1/2	Simplicity Pat	19 3/8
48 3/8	38 7/8	Sperry Rd	46 3/8
34	29 1/8	Std Oil Cal	30 5/8
47	41 1/8	Std Oil Ind	45 1/2
53 3/4	22 1/8	Teledyne	50 3/8
28 1/2	20 1/8	Textron	27 1/2
14 3/8	17 1/2	TWA	10 1/2
100 3/4	70 1/2	Union-Camp	91 3/4
76 3/4	60 3/8	Un Carbide	72 1/8
2 1/8	1 1/4	United Foods	1 5/8
10 1/2	7 3/4	Uniroyal	9 1/8
13 3/8	10	U.O.P. Inc.	10 1/2
89	65	US Steel.	82 1/8
38 1/2	30 3/8	Warn Lambert	33
19 7/8	15 3/4	West Un Tel	17
18 1/8	13	Westinghouse	16
25 1/8	21 3/4	Woolworth	23 7/8
40 5/8	23 5/8	Zenith Rad	37 3/4

LOCAL LISTED SECURITIES

Supplied by
FIRST OF MICHIGAN CORPORATION, 810 Ship St., St. Joe.

	1976 High	1976 Low	Yesterday's Close
American Metals-Climax	55 1/2	47	54 7/8
Bendix Corp	61 3/4	44	59
Clark Equip	42	25 1/8	40 3/4
Consolidated Foods	23 1/2	19 3/8	20 5/8
Hoover Ball and Bearing Co	32 3/8	21	29 5/8
Hammermill Paper	23 7/8	16 1/4	21 1/4
Hayes-Albion Corp	15 1/4	11 3/4	14 1/8
Koehring	12 7/8	8 1/8	11 7/8
Mich Gas Utilities	14	11 3/4	12 3/8
National Standard	18	12 1/8	16 1/2
Pet, Inc.	28	24 1/8	24 5/8
Schlumberger	83	70	74 1/2
Whirlpool Corp	34 3/4	24 3/4	30 5/8
Wickes Corp	13 5/8	9 1/8	11 3/4

Market Looked, Listened And Sat

By JOHN CUNNIFF
AP Business Analyst

NEW YORK (AP) — Some very encouraging economic news was released last week. And what did the stock averages do in the way of celebration? Almost nothing; they barely moved at all.

Apparently, as they say in the business, the news already was discounted. It had been foreseen by the stock analysts whose job it is to anticipate the future, and they had told their big institutional customers.

And so, while industrial output rose, along with corporate profits and durable goods orders, and while consumer confidence was said to be growing and inflation abating, stock market activity faded.

Does this mean the market is unresponsive to the economy? Hardly; the alleged lack of response actually was a response, and a more negative than positive one. At best it indicated indecision; at worse, fear.

Some mechanical factors probably are mixed in too. The institutions, which have been strong supporters of this latest rally, which began last December, are probably near their full commitment. They are short of cash.

But there are more important psychological and economic factors to consider, including the question of why, once the market had penetrated 1,000 points on the Dow Jones industrial average, it couldn't stay up there.

Despite the vitality of this market surge of the past three months and more, there has always been an element of doubt, uncertainty and even outright disbelief. This advance, oddly, has not had very widespread support; it has been institutional rather than individual.

If you review some of the less popular stocks you will find many that really haven't participated in this advance, many that are still far below their highs of several years ago.

You will find also that buyer participation hasn't been as broad as in some other bull markets. Institutions have been big buyers, of course, but that is what institutions eventually have to do anyway. They are made to invest.

Individuals have a greater choice. They are unlike a mutual fund whose stated, chartered purpose might be to invest in growth stocks. Individuals make no such commitments; they can go into savings accounts or bonds or a shoe box.

This market has not had the enthusiastic support of the 25 million or more individual investors. Their relative indifference and often negative attitude represents an astonishing contrast with the 1960s.

Many individuals have remained sellers. Many individuals seem to have opted instead for stability, in the form of Treasury securities or bank certificates of deposit or bonds. It's easier to plan your future that way.

A good many individuals remain apprehensive about the recovery, and they don't care what the numbers say. One theory is that a breakdown of the recovery figures shows the personal economics of one-third of the people are booming while two-thirds of the people remain in financial difficulty.

You will find it worth noting also that a lot of people who should believe in the economy and the stock market aren't giving much evidence of it. The magazine Business Week claims corporate executives are selling out fast.

The magazine quotes one research organization as saying "executives are bailing out hand over fist — at rates as high as four sales to every buy in recent weeks." And it adds this comment:

"While brokers are overwhelmingly bullish as far as their customers are concerned, the members of the New York Stock Exchange are selling as if stocks were going out of style."

The market must declare itself soon. And while the preponderance of published advisories remain bullish, both about the economy and the stock market, it should be no surprise if the averages go the other way.

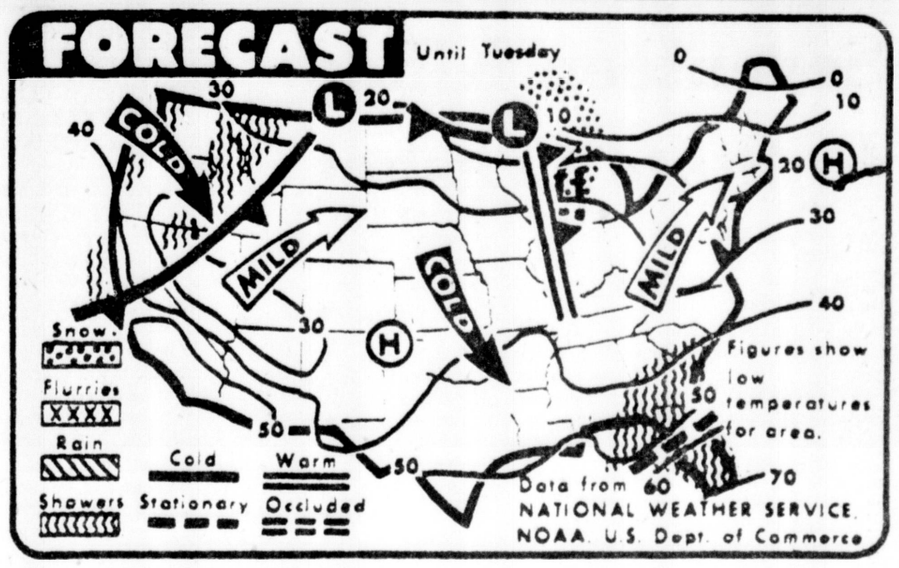

TODAY'S WEATHER MAP: Showers are forecast Tuesday for the southeast and northwest with snow in the Great Lakes area. Colder temperatures are expected in the northwest and central sections with milder temperatures in the remainder of the nation. (AP Wirephoto)

New Buffalo Easement Policy Set

NEW BUFFALO — A sewer construction easement policy and hiring of a land appraiser were approved by the New Buffalo township board in a special meeting Saturday afternoon.

The policy and the appraiser are for acquisition of land in the construction of the $20 million Galien River Sanitary Sewer district to serve New Buffalo city and New Buffalo and Chikaming townships.

1Township Supervisor Joseph Svehla said permanent easements will have to be obtained from about 34 property owners and a yet undetermined number of temporary easements will also have to be obtained.

Hired as the appraiser was a man township officials identified as Laddie Krametbauer of New Buffalo. He is to be paid $5 for each property appraised and reimbursed for out-of-pocket expenses.

The easement policy had been under study since it was first presented to the board March 11 by the township attorney, Tat Parish of St. Joseph.

Parish said easement compensation must be approved by the township board if the compensation is to amount to over $10.

In other areas, the board authorized preparation of a resolution that would authorize the Berrien county Board of Public Works to make a feasibility study for a proposed water supply system for the Riviera road area and areas southwest of US-12.

Svehla also disclosed that about 60 to 100 township residents received erroneous dates on 1975 tax statements mailed to them.

He said the statement were mailed on Jan. 12, 1976, but dates on some of the statements said Dec. 31, 1975.

A letter correcting the error will be sent out to property owners whose tax statements had the wrong date, Svehla said.

Two Boys Released To Parents

NEW BUFFALO — Two 15-year-old New Buffalo boys will be petitioned to probate court in connection with a March 2 break-in at a Grand Beach residence in which articles value over $1,500 were reported taken, state police stationed here said.

Police said the two boys were released to the custody of their parents after being questioned yesterday.

Assorted jewelry, tools, and a stereo were reported taken from a house and a travel trailer at the Esther Yardley residence, on March 2, troopers said. Some of the items have been recovered, and a third arrest is expected, troopers said.

ORBIT CONTINUES

MOSCOW (AP) — The two Venus spacecraft that sent back the first pictures from the planet have completed their program but continue to orbit Venus, Tass reported today.

INVESTORS' GUIDE

Stock Purchases From An Estate

Q. An elderly relative has talked to me about buying some utility preferred stock, which is in his estate, after his death. Is this possible? Would I have to pay a commission? Or must the stock be sold back to the corporation?

A. It is perfectly proper for you to buy stock from an estate if the executive and beneficiaries of the estate agree. You would have to agree on a market price for the shares, most likely basing it on the market price as of the day of death.

The transfer of the shares to your name would have to be carried out through the transfer agent. You will find the transfer agent named on the front of the stock certificate. There will be a slight transfer fee but there is no need to go through a broker and pay a brokerage commission.

Shares are NOT sold back to the corporation upon the death of an investor. In fact, an investor does not have the privilege of tendering shares to the issuing corporation unless the company has announced it will buy stock on tenders. In other words, the option is the company's — not the shareholders'.

Q. What interest rate should I pay my broker on a margin loan? It seems to me I am paying far higher than the going rates — and it is an expense I can ill afford since I am living on Social Security and dividends from about $25,000 worth of stock — on which I owe $10,000 to the broker.

A. Anyone who borrows money pays the rate asked by the lender — in this case your broker. So it would be futile for me to tell you what you "should" pay. If your broker wants an annual rate of, say, 10 per cent compounded monthly, that is what you must pay — or take your business elsewhere.

The question is not how much interest you should pay on a margin loan, but whether you should have any margin loan at all. And if you want my answer, it is an absolute NO! No retired person dependent upon income from securities can afford to hold any securities on margin and hope to come out ahead on the deal — not unless he is invested in 12, 13, 14 per cent yield stocks and bonds, which means that what he is gaining in percentages he is losing in tossing around at night worrying about whether his securities will default.

Sell off enough shares (or bonds) to wipe out the margin loan and depend upon only that income which comes from your wholly-owned securities. That's all you're getting anyway — if you are lucky.

SHULSKY welcomes written questions, but he will be able to provide answers only through the column.

For information on retirement, and pre-retirement planning, please include a self-addressed, stamped envelope. Address your requests to Sam Shulsky, care of this newspaper.

Little Warmer Tonight

Southwestern Michigan: Lower

Mostly clear and a little warmer tonight, low near 20. Increasing cloudiness Tuesday, warmer, high upper 40s to low 50s. Winds southerly 10 to 15 miles per hour tonight and Tuesday.

WEATHER PICTURE

The highest temperature in Michigan Sunday was 59 in Detroit. The lowest was 6 below at Marquette.

The highest temperature one year ago in Detroit was 55. The low was 36.

The highest temperature for this date in Detroit since 1872 was 81 in 1938. The lowest was three in 1885.

The sun sets today at 6:48 p.m., rises Tuesday at 6:32 a.m. and sets at 6:49 p.m.

The moon rises Tuesday at 2:21 a.m., sets Tuesday at 12:19 p.m. and rises Wednesday at 3:04 a.m.

Highs, lows, sky conditions and precipitation at selected sites:

	High	Low
Alpena, sunny	45	12
Detroit,sunny	59	16
Escanaba, sunny	21	07
Flint, mo suny	53	15
G.Rapids, sunny	46	18
Houghton, sunny	17	02
Houghton Lk, sunny	41	08
Jackson, sunny	52	14
Lansing, mo sunny	50	16
Marquette, sunny	31	6
Muskegon, sunny	44	17
Pellston, pt sunny	41	03
Port Huron, sunny	58	11
Saginaw, mo sunny	41	17

Extended outlook Wednesday through Friday. Partly cloudy through Friday with chance of showers Wednesday, a gradual warming trend, highs ranging from lower to mid 50s Wednesday to mid 50s to mid 60s Friday and lows from upper 20s to mid 30s Wednesday to mid 30s to lower 40s Friday.

Ready For Talks

ISTANBUL, Turkey (AP) — Foreign Minister Ihsan Sabri Caglayangil of Turkey is preparing for talks President Ford and Secretary of State Henry A. Kissinger about a new defense treaty. He said Sunday, as he left for Washington, that "an understanding will be reached between the two governments on a more balanced relationship."

Berrien General

ADMISSIONS

BERRIEN CENTER — Patients admitted to Berrien General hospital over the past weekend includes:

Berrien Center — Cletus Mann, Dean's Hill road.

Benton Harbor — Nathan Brown, 363 Washington; Thomas Barton, 465 South Fair; Mrs. Christine Rogers, 770 Territorial.

Dowagiac — Louisa Murray, 212 South Roe.

Eau Claire — Charles Cassabaum, route 2, Pipestone Lake.

BIRTHS

Berrien Center — A girl weighing 5 pounds 9 ounces, was born to Mr. and Mrs. Daryl Moon, P.O.Box 58, at 11 p.m. Friday.

Berrien Springs — A girl weighing 7 pounds, was born to Mr. and Mrs. James Tweddell, 121 Greenfield. at 12:34 a.m. Friday.

A boy weighing 7 pounds 13 ounces, was born to Mr. and Mrs. Dan Houghton, 513 West Ferry, at 5:17 a.m. Friday.

A boy weighing 5 pounds 12 1/2 ounces, was born to Mr. and Mrs. William Archer, 412 1/2 Ferry, at 10:08 p.m. Saturday.

Sawyer — A boy weighing 8 pounds, was born to Mr. and Mrs. Jerry Brcka, route 1, Box 96, at 4:06 a.m. Sunday.

Galien — A boy weighing 8 pounds 1 ounce, was born to Mr. and Mrs. Gary McElwain, route 1, Box 295-A, at 7:42 p.m. Sunday.

Restoration Is More Costly

COLUMBIA, Calif. (AP) — Gold Rush prices may have been pretty high, but some of them weren't as high as today's.

In this Mother Lode town in 1860 miners spent $4,898 to build their first school house. But when it was restored recently the cost was $60,000.

LOCAL GRAIN

BUCHANAN CO-OP BUCHANAN, MICH.

No. 1, Soybeans $4.39 steady.
New Soybeans $4.52 steady.
No. 2 Barley $1.54 steady.
No. 2 Ear Corn $2.39 steady.
New Corn $2.26 steady.
No. 2 Shelled Corn $2.44 steady.
No. 2 Wheat $3.47 steady.
No. 2 New Wheat $3.28 steady.
Oats $1.60 steady.
Rye $2.00 steady.

These are the markets as of this morning — prior to the opening of the Chicago Board of Trade.

BY Sylvia Porter

BATTLING THE 'BUMP'

As we move toward the peak air travel months of a year in which airlines everywhere are fighting to improve their financial positions, you must be more on guard than ever against the "bump" — trade slang describing what happens to passengers left on the ground when the airline that had sold and confirmed their tickets gives their seats to someone else.

The general trend of bumping is up. In 1974, latest figures available, an amazing (and amazed) 101,000 passengers were bumped from domestic flights alone, a 25 per cent rise over the previous year. The airlines retort the total is negligible measured against 174 million passengers flown in 1974 — and even plead that overselling is an economic necessity because some passengers double-book and others never show for take-off.

But you who have lost precious vacation time or missed an important business meeting will find these explanations meager consolation indeed. "Bumped" homebound vacationers from Puerto Rico after the 1975 Christmas holidays, for instance, were reported unable to get space on flights for as long as three days. The resulting confusion promoted an investigation by Puerto Rico's officials "to make sure this never happens again."

You, an air traveler, do have "fly rights," insists the Civil Aeronautics Board, and it requires U.S. airlines to establish criteria for deciding which passengers will be bumped when there are not enough seats. Says the CAB: "Simply stated, it is the customer receiving what he pays for, no more, no less.

"It is the holder of a transportation ticket expecting and receiving certain minimum standards of service enroute to his destination and an uneventful reunion with his baggage once he arrives there. The oversold passenger has the right to be fully apprised of the carrier's obligation to him. And he has the right to expect his complaints to be handled "with speed."

There are exclusions. If you are traveling abroad, except on flights directly to and from the U.S., a foreign carrier can bump you at will. And it is not required to compensate you for it.

On flights originating or stopping in the U.S., however, airlines must pay "denied boarding compensation." This means the air carrier must offer you a specified amount of compensation if you hold a confirmed reservation for a particular flight and have been denied boarding because that flight has been oversold. Moreover, the CAB is considering proposals to extend the boarding compensation rule to foreign and now exempt Alaskan carriers, also.

Again, there are exceptions due, say, to operational or safety factors. But if you are denied boarding "for any reason" on a flight on which you hold "confirmed reserved space," the carrier must furnish you immediately with a written explanation of the terms, conditions and limitations of the denied compensation.

You, a passenger, must meet the following conditions to be eligible for denied boarding compensation:

You must have a confirmed reservation, generally meaning a properly validated ticket. Some carriers permit confirmation to be made less formally, even by phone.

You must comply with the airline's check-in requirements. Required check-in time and location of the check-in point often are printed on the inside of the ticket envelope. The airline must be unable to book you on another flight scheduled to arrive at your destination within two hours of your originally scheduled arrival for a domestic flight or within four hours of your scheduled arrival for international flights.

If you have met these conditions and the airline is unable to honor your reservation, it is required to offer you compensation equal to the price of the flight for which you are checking in — but not less than $25 nor more than $200.

Acceptance of the payment is optional. You may refuse the offer and seek other means of compensation.

INJECTIONS

WASHINGTON (AP) — The Food and Drug Administration is tightening control over intravenous solutions following an investigation that disclosed that 54 persons have died of blood poisoning from contaminated solutions in the past decade.

Memorial Hospital

ADMITTED

St. Joseph — Ebon J. Sanders, 1062 Trail lane; Richard P. Roy Jr., 2733 E. Yukon street.

Benton Harbor — Mrs. Nelson E. Herndon, 287 Nickerson avenue; Jeffrey Dale Jester, 1583 Reeder street; Forrest V. Bort, 1006 Nickerson; Mrs. Michael G. Payovich, 154 Brownway.

Coloma — Mrs. Robert L. Bunch, route 3, Box 312; David Adam DeFields, route 5, 6633 Witherferd drive.

Hartford — Christopher L. Maslak, 108 S. Church street.

Sawyer — Dennis L. Gaul, Box 235.

South Haven — Mrs. Allen McKamey, route 2, Box 322.

Stevensville — Henry F. Goodharline, 7656 Baroda-Stevensville road; Charlene Oles, 4167 Roosevelt road; Mrs. Thomas J. Lasinski, 604 W. John Beers road, Box 219.

BIRTHS

Benton Harbor — A boy, weighing 7 pounds, 14 ounces, was born to Mr. and Mrs. Richard D. Payne, 2016 Taylor, Sunday at 5:40 a.m.

A boy, weighing 8 pounds, 2 ounces, was born to Mr. and Mrs. Ervin Wagner, 3509 Coloma road, Sunday at 10:08 a.m.

Coloma — A girl, weighing 7 pounds, 12 ounces, was born to Mr. and Mrs. Patrick Duchac, 6509 Hill road, Saturday at 5:04 p.m.

South Haven — A girl, weighing 6 pounds, 1 ounce, was born to Mr. and Mrs. Freddie D. Webster, route 3, Box 99, Saturday at 7:42 p.m.

Watervliet — A boy, weighing 8 pounds, 6 ounces, was born to Mr. and Mrs. Franklin G. Hanners, route 3, Box 91, Forest Beach road, Saturday at 12:03 a.m.

ENDS STRIKE

BEGRADE, Yugoslavia (AP) — Friends of dissident Yugoslav author Mihajlov, who is serving a seven-year prison term, says he has ended a hunger strike.

$AVE
Giant Volvo Sale!
All Models Buy or Lease
YEAGER VOLVO
Sales & Service
WAYNE AT LAFAYETTE
SOUTH BEND
219-288-2531

Economically Priced Walnut Desks

Mfgs Sug. List $274.00
BUDGET PRICE $209.88
60x30 EXECUTIVE DESK
Made with genuine walnut veneered panels and walnut grained plastic top. Has 1 file drawer on full extension metal slide, 4 box drawers and center drawer central locking device
MANY OTHER STYLES AT SIMILAR SAVINGS!
YOUR BEST VALUE OFFICE FURNITURE STORE
215 COLFAX
BENTON HARBOR
PH. 926-8293
DOUBLEDAY BROS. & CO.

Seventeen Killed In State Crashes

By Associated Press

A head-on crash Saturday killed three young Grand Rapids residents, pushing the state's weekend traffic death count to 17, State Police said today.

A spokesman said the weekend toll pushed the year's death count to 298, compared with 295 for the same date last year.

Killed in the head-on crash in Kent County's Algoma Township were Richard Pierson, 18, his wife, Stella Jean, 17, and 18-year-old Charlotte Gayle Hudson.

Other victims:

Robert Louis Holston, 52, of Algonac, was killed Friday in St. Clair County when he was sruck by a car while walking.

Ralph E. Thomas, 33, of Riverview, died Friday in Trenton when his motorcycle collided with a car.

Harry Edward Graham, 15, of Shelby, was killed Saturday in Muskegon County when his car hit a power pole. Police said the dazed youth survived the crash but left the vehicle and walked into live wires that were downed in the collision and was electrocuted.

Meredith Wray, 34, of Midland lost his life Saturday when he ran off a Midland County road and struck a power pole.

Donald Neiner, 16, of St. Clair Shores, died Friday in Roseville when the motorcycle on which he was riding was struck by a car.

James Freds, 20, of Burlington, died in Calhoun County Saturday when he ran off the road.

Sally Vangeest, 29, of Hudsonville, lost her life Saturday in Georgetown Township; Ottawa County, in a two-car, *broadside crash.*

Mary Tulppo, 32, of Detroit, died Saturday in Detroit, in a two-car accident.

Archie Vanluven, 54, of Sault Ste. Marie, lost his life Saturday in a two-car crash in Chippewa County.

Joseph A. Asody, 57, of Detroit, was killed Saturday near the Motor City after his car hit a telephone pole.

James Quinn, 64, of Southfield, was killed Saturday near his home when he was struck by a car while walking.

Gwen L. Brown, 29, of Flint, died Saturday in a rear-end collision on Fenton Road in Mundy Township, Genesee County.

Earl V. Edwards, 44, of Muskegon, died Sunday near his home in a broadside crash.

Mark Allen Maauslof, 18, of Minden City, was killed late Sunday in Sanilac County when his car ran off a road.

Man Asks Hearing At Paw Paw

PAW PAW — Ronald Sikes, 20, Hartford, demanded preliminary examination on a charge of larceny in a building when arraigned Friday in Van Buren Seventh district court.

Sikes was arrested by state police of the Paw Paw post in connection with the theft of an estimated $500 worth of tools Jan. 7 from the Duffy-Mott company, Hartford.

He was ordered held on $4,000 bond pending a March 30 hearing.

South Haven Hospital

SOUTH HAVEN — Patients admitted to South Haven Community hospital over the weekend included Mrs. Sherrri St. James, Charles Schlaack, both South Haven; Nicholas Weber, Bangor; Mrs. Hazel Burda, Miss Loretta Munson, both Grand Junction.

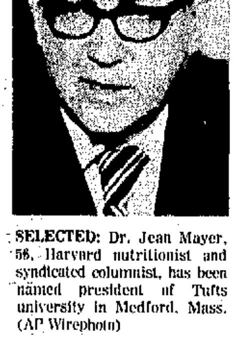

SELECTED: Dr. Jean Mayer, 56, Harvard nutritionist and syndicated columnist, has been named president of Tufts university in Medford, Mass. (AP Wirephoto)

Niles Man Arrested On Gun Charge

NILES — State police from the Niles post said John Holmes, 39, Niles, was arrested Saturday on charges felonious assault and possession of an unregistered handgun.

Troopers said Holmeswas taken into custody at his residence in the Brandywine village mobile home park about 5:15 p.m. Saturday after his wife, Patricia, told police she had been threatened.

Watervliet Hospital

ADMISSIONS

WATERVLIET — Patients admitted to Watervliet Community hospital during the past weekend include:

Watervliet — Karen Daisy, North Watervliet road; Judy Thumm, route 3, Box 185; Mrs. Vitus Frazier, route 3, Box 289; Cheryl Caskey, 317 Bluff View.

Benton Harbor — Mrs. Emil LaViolette, 2181 Lawrence; Willie Johnson, 184 Garfield.

Coloma — Earle Smith, 5692 Coloma road; Mrs. Ellen Pelton, 3954 Boyer road; Woodrow Downey, 6609 Hollywood drive; Paul Pflugradt, 5561 Paw Paw Lake road; Carl Krietner, 380 West street.

Covert — Rosiland Towns, route 2, Box 231.

Eau Claire — Donna Gray, route 1, Box 107-C; Mrs. Donald Newton, route 1, Box 132-A; Lorenzo Edinger, 6161 Park road.

Hagar Shores — Helen Thurston, 6102 Roosevelt.

Hartford — Mrs. Frank Reyna, route 2.

South Haven — Lorenzo Chandler, route 1, Box 143.

Mercy Hospital

ADMISSIONS

Patients admitted to Mercy hospital during the past weekend include:

Benton Harbor — Theresa Jones, 249½ Stevens street; James Jones, 249½ Stevens street; Donald Terlisner, Jr., 1354 Hurd street; Gustav DePolder, 546 Columbus avenue; Mrs. Lillie Hess, 793 North Wells street; Opal Ishmael, 1634 Leeds avenue; Albert Lutz, 206 Elvern drive; Anita Patton, 693 Broadway street; Paul Schmaltz, 211 Nickerson avenue; Naomi Walton, 1154 East Main street; Mrs. Louis White, 618 Superior street; Lolieto York, 570 Division street.

St. Joseph — Howard Willming, 670 Lonesome Pine Trail; Sandra Hauch, 508 Pleasant street.

Baroda — William Martens, 1558 West Shawnee road.

Berrien Springs — Curby Hathcoat, 1322 Niles avenue.

Coloma — Elmer Young, 3694 Kerlikowske road; Loretta Sewell, 6403 North Shore drive.

Watervliet — Mahlon Johnson, route 2, Box 1225.

BIRTHS

Covert — A boy weighing 6 pounds 10½ ounces was born to Mr. and Mrs. Robert Smith, route 1, Box 267, at 2:56 a.m. Saturday.

Eau Claire — A girl weighing 6 pounds 10 ounces was born to Mr. and Mrs. James Edward Hann, Jr., P.O. Box 32, 15 Porter road, at 4:10 a.m. Saturday.

LEGAL NOTICE

ELECTION NOTICE
TO THE QUALIFIED ELECTORS OF THE CITY OF ST. JOSEPH, BERRIEN COUNTY, MICHIGAN

Notice is hereby given that an Annual City Election will be held in the City of St. Joseph, Berrien County, Michigan, on Monday, April 5, 1976, from 7 o'clock in the forenoon to 8 o'clock in the afternoon of the said day at the place or places of holding the election in said City as indicated below, Viz: 1st. Precinct-City Hall, Broad and Main Streets; 2nd. Precinct-City Hall, Broad and Main Streets; 3rd Precinct-Washington School, North Entrance, Pearl Street; 4th. Precinct-Washington School, South Entrance, Park Street; 6th. Precinct-Junior High School, Forres Avenue, North Entrance; 7th. Precinct-Jefferson School, South Entrance, Wallace Avenue; 8th. Precinct-Lincoln School, Orchard Avenue, East Entrance; 9th. Precinct-Senior High School, Lakeview Avenue, *North Entrance*; 10th. Precinct-Lincoln School, Orchard Avenue, West Entrance, for the purpose of voting for he election of the following officers, Viz: Two City Commissioners: (Three year full terms), Franklin H. Smith and William G. Gillespie; and also a proposition "Shall Section 13, Chapter IX of the Charter of the City of St. Joseph be amended to increase the general tax limit upon real and personal property in the City from one and one-quarter percent (12.5 mills), exclusive of any library tax, of assessed value to two percent (20 mills), including any library tax, of assessed value in any one year?" And such other propositions or amendments as may be submitted at that time.

Patrick D. Phelan
City Clerk

Mar. 20, 22, 1976 H.P. Adv.

NOTICE!

The following transient Classifications must be ...

CASH IN ADVANCE:

- Lost & Found
- Card Of Thanks
- In Memoriam
- Wanted To Buy
- Situations Wanted
- Rummage Sale
- Cars & Trucks older than 1970
- Motorcycles & Bicycles
- Wanted To Rent
- All Baby Sitting
- Pets

A friendly Ad-Visor will assist you with your ad and inform you as to its cost. When the ad is paid at either Herald-Palladium offices, it will run just as promptly as it can be processed.

REVISED DEADLINES

All ads to run the following day must be placed by 11:30 AM MONDAY through FRIDAY...and 11:00 AM SATURDAY.

FOR FAST RESULTS TRY CLASSIFIED ADS

ANNOUNCEMENTS

Lost And Found 1

LOST; Large gray rat, Snoopy, lost vic. of Heath Co., St. Joe or Colby Motors Sales. REWARD. 983-3197.

LOST MEN'S GOLD WEDDING BAND. — REWARD. PHONE 468-7393 AFTER 3 P.M.

LOST — Small male black dog, vicinity Terr. & Chicago Ave, going gray, answers to Chico, gone 3 weeks. Ph. 461-6123.

FOUND — German Shepherd Puppy. Male, mostly black. Found in vic. of Paw Paw Lk. Rd. North, Coloma. 468-8177, after 5 PM.

LOST DOG: By North Shore School. Collie-Shepherd mix. Black & brown. No collar. Answers to "Pooh Bear". Reward. 983-1357 or 983-1421.

LOST — 2 yr. old male dog. Black except one white spot on top of head. Answers to "Toy". Weighs 10-12 lbs. 925-2066. Reward.

FOUND: LARGE DOG. Stevensville Area. Identify and pay for ad. Ph. 1-465-6260.

LOST MALE AFGHAN PUPPY. Dark Brindle. Lost in Fairplain vic. Ph. 926-7735 after 3:30 p.m.

Monuments—Cemetery Lots 4

TWO ADULT INTERNMENT SPACES — In North Shore Memory Gardens: Lot 35-A, Garden of Love. $300 or best offer. Reply to Box 42X in care of The Herald-Palladium.

Personals 5

AUTO INSURANCE — NO FAULT— for everyone, insurance certificate avail. Immed. for 1976 license plates. Low monthly paymts. ALL DRIVER'S INSURANCE Ph. 926-1151.

REDUCE SAFE & FAST with GoBese Tablets & E-Vap "Water Pills" BADT'S PHARMACY, Coloma.

NEED SOMEONE TO TALK OVER A PROBLEM WITH? Berrien County has a ... Volunteer phone service with people trained to listen. Call ... HELP LINE 927-4447 or TOLL FREE 1-800-4/2-2245.

Special Notices 6

NEED PRIVATE Luncheon facilities for 25 or more? Call Captain's Table, 927-2421, Mr. Nelson.

LEGAL NOTICES

File No. 76 704 DO
ORDER TO ANSWER
STATE OF MICHIGAN,
CIRCUIT COURT FOR
THE COUNTY OF BERRIEN
PEGGY A. BYRD
Plaintiff,
vs.
DONALD P. BYRD
Defendant,

On March 16, 1976, an action was filed by Peggy A. Byrd, Plaintiff, against Donald P. Byrd, Defendant, in this Court to obtain a Judgment of Divorce.

It is hereby ordered that the Defendant, Donald P. Byrd, shall in this Court answer or take such other action as may be permitted by law on or before May 17, 1976. Failure to comply with this order will result in a judgment by default against such Defendant for the relief demanded in the complaint filed in this Court.

JULIAN E. HUGHES
P15241
Circuit Judge.

Dated of Order: March 16, 1976.

Carl R. Burdick (P11393)
Plaintiff's Attorney
Business Address:
600 Main St.,
St. Joseph, MI 49085

A TRUE COPY
Marilyn Pitcher
Deputy County Clerk

Mar 22, 29, Apr 5, 12, 1976 H.P. Adv.

ANNOUNCEMENTS

Special Notices 6

SMALL CREWEL EMBROIDERY CLASSES. CALL ETHEL WILLIS AT 983-6468.

SHAPE UP FOR SPRING

At Marty & Ginny's Figure Salon. Hrs Mon. thru Thurs., 8:30 til 12 noon. Back from 4 to 7 PM. Fri: 8:30 to 12 noon. Ph. 983-1898. 721 W. St. Joseph Drive, St. Joe.

WE HAVE ALL SIZES — in white paper bubble lanterns. Also a new shipment of India Numdah rugs. CARROLL CRAFTS, St. Joe.

REAL ESTATE FOR SALE

Houses For Sale 7

FOR SALE COUNTRY HOME: 5½ acres. Hay Land & Woods. 4 bedrooms, office, 2 baths, rec room with fireplace. Comfortable & spacious for a family with enough acreage for a horse. $66,500. Ph. 471-3850.

COUNTRY SETTING — 3 bedrm. home, basement, 2 car garage on almost an acre of land. Newly remodeled and carpeted throughout. $18,500. Ph. 925-0241.

FOR SALE BY OWNER: 4 bedroom home 7 mi. No. of St. Joe. Full basement, 2-car garage on 1 acre lot. Coloma Schools. House needs some work. $28,000. Ph. 927-4082 after 6 p.m.

2 OLDER HOMES — Located on Main St. in Watervliet. 1 single dwelling & 1 dwelling with rear apt. Contact Howard Parker, 463-3111, ext. 22.

COUNTRY LIVING — NEW HOME
New home located on 4 acres in Watervliet School District is distinguished by 24x28 living area with beamed cathedral ceiling & fireplace. Kitchen has custom built cabinets with built in stove & dishwasher, 2 baths, 2 car garage, basement & 4 acres provide comfort, space & opportunity for country living in today's world. Priced to sell by builder at $44,500. Call 469-3658 anytime or 469-2370 after 7 p.m.

FOR SALE MADISON CO. REAL ESTATE

No. 195..."$2200 - Milton Street", yes, only $2200 buys this 2 bedroom, gas heat, part remodeled, 2 car garage, would make good rental. This won't last, CALL NOW!!

925-0031

NEAR BRIDGMAN

4 bedroom, 2 acres, with over 3000 sq. ft. of living area. 2 years old, 2 complete kitchens. Fireplace in living room and family room. Walkout basement. 2 car att. garage. 24x36 steel barn, additional land available. Low Taxes. Call John V. Krieger 429-3778.

BRIGHTUP

926-9893

Member of Multiple Listing System

NOT FANCY JUST HOMEY

This 4 bedroom older home with CHARM and is IMMACULATE. LIKE NEW gas water heater and furnace. FAMILY SIZED kitchen, and FORMAL DINING ROOM and the PRICE IS RIGHT. Call Chuck Zellinger for appointment to see.

983-6385

LAKE MICHIGAN REALTY MLS

UNIQUE — SO. SIDE

Is the word of this attractive 2 bedroom home. This lovely home features a fireplace, excellent closet space, full basement. This home has been completely redecorated & ready for you to move in. Low down payment.

MINI FARM — 2¼ ACRES

Here's your chance to get a taste of the good life. There is a large, modern 4 bedroom home. 1½ baths, carpeted 23 ft. living room, family size kitchen and many extras. Garage, well-landscaped. Shown by appointment only.

Jack W. O'BRIEN 926 7016

2004 Britain
BENTON HARBOR, MICHIGAN 49022

BRICK & ALUMINUM

Only 8 years old and located south of St. Joseph in Lincoln Township, Lakeshore schools, this is a 3 bedroom ranch type home in very good condition. The modern kitchen has lots of cupboards and built in disposal, dishwasher, stove and hood with fan. There are 1½ baths, full basement and 2 car attached garage. This summer you will enjoy the new redwood sun deck and the nicely landscaped back yard. The basement has a finished recreation room which opens out to the back yard. Priced at $32,000.

RAVINE SETTING

2 story, 4 bedroom brick home located in one of St. Joseph's fine residential areas within walking distance of all schools and other family activities. The large level backyard dropping down into a wooded ravine offers privacy. A large screened in porch overlooks the back yard. The home has 3 bedrooms upstairs and one down. There are baths on both floors, first floor family room, formal dining room, living room fireplace, kitchen built-in appliances, basement and 2 car garage. Priced in the 70's.

"Buy or Sell thru Dillingham And Have a Happy Day"

DILLINGHAM REAL ESTATE INC

2024 Washington Ave., St. Joe

983-6371

REALTOR MLS

FOR SALE BY OWNER — Coloma newer 3 bedrm. home, carpeted throughout. 1½ baths, garage, fenced in backyard. Near schools. Full basement with rec. room. Call for appt. 468-7530.

TO LIST WITH THE MULTIPLE LISTING SYSTEM CALL McCOY REAL ESTATE 429-6191

LAKE MICH. BUILDING SITE

Here's an excellent parcel on Lake Michigan with a full 225 feet of lake frontage. This choice building spot boasts richly wooded grounds with a thickly wooded bluff lending itself *to many different plans & ideas.* This 3 and ¾ acre parcel in the Coloma School district is ideal for those who want to build on a site that offers the romance & mystery of Lake Michigan at a reasonable price - just $19,900 & terms are available.

Duncan REALTORS

429-4700

Member of Multiple Listing Service

EXCELLENT QUALITY STEVENSVILLE

This 3 bedroom brick ranch with fireplace and 3 bathrooms is quality throughout. Owner transferred and this 4½ year old is now available for immediate occupancy. Full basement, paneled rec room; gas heat, air conditioned, double car garage, with electric door opener. Fully carpeted, and built-in double oven electric stove, plus many extras are available.

FAIRPLAIN NORTHWEST

This 3 bedroom home with fireplace, new gas furnace, double car garage with black top driveway can be your home with a down payment and low monthly payments. Ideal for family or retired couple, this home will be sold, call for a appointment.

LARRY LARSON REAL ESTATE

EXCLUSIVE LISTINGS WITH PERSONALIZE SALES & SERVICES

925-3382

DILLINGHAM REAL ESTATE INC

MODERN RANCH 15 ACRES

This offering has it all! Four bedrooms, family room with fireplace, formal dining area, 2½ baths including the bath in the master bedroom. The 2½ car garage has an adjoining 20 foot storage room with a root cellar. Other features included in this fully carpeted home are central vacuum and intercom systems. The acreage is excellent ground for fruit, vegetables, or "horsing around". Don't you horse around call today for the details. $43,500.

OWNER TRANSFERRED

So must sell this good quality ranch home located in young family neighborhood, Lincoln Township, Lakeshore schools. The exterior is an attractive combination of brick and aluminum. Two of the three bedrooms have lavatories with a bathroom between. There is a second full bath. The modern kitchen has built-in disposal, dishwasher and stove. A wood burning fireplace in the living room adds to the homelike atmosphere. Full basement with finished recreation room, two car garage and fenced in patio. Priced in the upper 30's.

"Buy or Sell thru Dillingham And Have a Happy Day"

DILLINGHAM REAL ESTATE INC

2024 Washington Ave., St. Joe

983-6371

REALTOR MLS

FOR SALE MADISON CO. REAL ESTATE

"SPRING HAS SPRUNG" WITH LOTS OF BUYS"

No. 025..."1 ACRE - COLOMA SCHOOL", build here, big maple trees, on black top off Coloma Road, $4,900 - terms.

No. 087..."OLDER - 2 STORY - ST. JOSEPH", central air, 3 bedroom, 3 baths, fireplace, country kitchen, off Longley Ave. - $22,900.

No. 094..."OVERLOOKING ST. JOSEPH RIVER", hillside building site, St. Joseph Twp., with water and sewer available, $1900 on terms.

No. 129..."BIG, BIG, BIG", executive 4 bedroom, 4 baths, family room, fireplace, open staircase, 3000 sq. ft. of beautiful living, estate grounds, St. Joseph Twp. at $42,900.

No. 156..."VETERANS WANTED", for this 3 bedroom, alum. ranch style off Pipestone near Mercy Hospital, full basement, ravine setting, VA approved, $13,900.

No. 161..."ST. JOSEPH BRICK - $32,900", off Lakeshore Dr., 4 bedroom, den, beam ceiling, seller will entertain offers, call today!!

925-0031

4 BED. OFF PARDEE RD. RIVER VALLEY SCHOOL

No. 6557...On a paved road in a beautiful suburban area south of Bridgman adjoining acres & acres of farm land. This all on one floor home features the front in a newer style rustic siding. The large sunroom leads into a 13x20 ft. *living room.* Kitchen is nice & roomy, has cabinets and a built-in range & oven. The largest of four bedrooms is 15x10. Modern full bath. Oil furnace. Scenic grounds with lots of shade trees. Call now to see priced to sell at $15,900!!

EXTRA! EXTRA! REDUCED $5000! BRICK 3 BED. VACANT

No. 6413...Red Arrow Highway Area in Lakeshore school district. Well built Cape Cod at edge of beautiful wooded ravine that has lots of shade trees. Pretty kitchen cabinets with an antique decor. Nice dining area. Sharp all carpeted living room, two bedrooms and full modern tiled bath down. Carpeted stairs to huge 3rd. bedroom up, over 11x15. Full basement, and exceptionally pretty finished family room, over 18x19 ft. Has all wall to wall carpeting, a unique built-in barrel bar. Like *driftwood colored* paneled walls, with finished ceilings and recessed lighting. Modern heat $330 a year. Taxes approx. $330 a year. Buyer may assume a $11,000 8¼% interest VA loan with only $115 per month including taxes and insurance. Price reduced $5000. Now a wonderful buy at $21,900!!

EXTRA! IN ST. JOE! 4 BED. CAPE COD!!

No. 6358...Here's a listing we just must show you, a newer style Cape Cod stone and frame. Off Langley features a built-in display cabinet in the all carpeted 15x20.4 ft. living room. A big 11x20.4 kitchen has birch cabinets, built-in range & oven, automatic dishwasher, garbage disposal and vent, fan. Two bedrooms and a full bath down. Two more bedrooms up and a 2nd. shower bath. One bathroom is in ceramic tile. Full basement, has a finished 11.6x35 ft. recreation room with tiled floor, recessed lighting and finished ceiling. Gas furnace and incinerator, attached 2½ carport. In all St. Joe grade school district. Priced to sell at $29,500!!

ATTENTION!!

TO ALL SELLERS! WE HAVE BUYERS FOR HOMES & FARMS! TRY OUR SERVICES!!

ONLY 6% COMMISSION!

NEWMAN REAL ESTATE

429-1545

2020 W. John Beers, Stevensville

TOTZKE REALTOR

IT'S THE "LITTLE THINGS" THAT COUNT

No. 290...Meaning children of course. Just listed, a pretty brick home on a beautiful lot with quiet street for children and a great location for schools & shopping. Three bedrooms, large dining area, gas heat, central air conditioning and extra storage in garage. Priced at $22,000.

NOT ON A SESAME SEED BUN

No. 151...but nestled in a wooded glen is this three bedroom tri-level in the city of St. Joseph with fireplace in the living room and large recreation room with bar. A perfect family home. If you are tired of driving the kids this is the home for you. Located close to St. Joseph High and Dickinson Stadium.

YOUR CASTLE

No. 192...Located in a prestigious area with beautiful big trees. This home has four big bedrooms, 2½ baths, spacious living room, large comfortable family room with fireplace and dining room with built-in *china cabinet. Ample storage space throughout the house.* The back garden tiful carefree landscaping. Brick exterior, central air conditioning, gas H/W heat, central vac and many more fine features. Priced at $63,800 and owner very anxious to sell.

"COMMERCIAL POTENTIAL"

No. 487...Do you have a small business, hobby, or thinking of starting one? We have approximately 2 acres of land and a bedroom ranch style home with full basement, fireplace, kitchen with built-in appliances, a 24' X 40' attached garage and shop with two 10 ft. overhead doors. Plus a two bedroom home with gas heat, that is rented for $150 per month and two 9' X 13' utility buildings. Located a short distance from the Fairplain Plaza, this could be your opportunity!

STEVENSVILLE 429-3266

5661 Cleveland Ave. - Near John Beers

RUDELL REAL ESTATE

4 Bedrm. Home plus income from 2 Apt. Building., 3-Car Garage on 4 Acres, Watervliet Schools	High 30's.
4 Bedrm. Home on 3 lots with Attached Garage & Beauty Shop, in quiet Sister Lakes Subdv.	Low 40's.
80 Acre Grain Farm with new partially completed 2 Bedrm. Home	$50,000.
3 Bedrm. Mobile home with Large 21X15 Living Rm., Carport & 2 Storage Sheds	$6,350.
3 Bedrm. Maintenance Free Ranch with Attached Breezeway & Garage on 2 Acres, walking Distance to Rush Lake	Low 30's.

OFFICE: 463-3992 or 621-4119
EVENINGS CALL:
Val Polukonis 944-1527, John Scherer 424-3281, Jeanette Weber

TALA REAL ESTATE 468-7901

6588 RED ARROW HWY COLOMA

INVESTMENT POTENTIAL
13 Bedroom resort home on Round Lake in the Sister Lakes area. Zoned commercial, 260 ft. of lake frontage. Many possibilities for this unique property. Over 3 acres of wooded land. $52,900

Evenings, Call:
JACK LISTER 925-4562

MLS TALA BUSINESS CENTER

JUNG

5 ACRES-ESTATE-5 BED 4 BATHS-STABLE-SAWYER

Woods, stable, double garage, and 2 story brick home setting on your private 5 acres. Home has 3000 sq. ft. plus 2000 sq. ft. in basement. Gas heat, central air conditioning, fall out shelter, fireplace in 22 X 15 ft. living room and fireplace in downstairs 40 ft. game room. 12 X 13 dining room, 20 X 13 ft. family room, 14 X 15 ft. master bedroom with dressing room and bath. Just a short 15 minute ride south of Twin Cities.

10 ACRES-3 BED-$29,900. 2 STORY ALUMINUM-PARK ROAD

Rolling countryside, lite trees line side of farm, (2) 20 ft. upstairs bedrooms, main floor 28 ft. living room and dining room, 3rd bedroom 10 X 12' and a 9 X 11 ft. paneled den or 4th bedroom. Taxes only $263. School bus stops right in front. Immediate Possession.

3 ACRES-WOODS-TROUT STREAM CONTEMPORARY 3 BED-$56,500

2200 sq. ft. custom designed with entire home built to maximize view of creek and woods. 28 ft. living room has beamed ceiling and 20 ft. high brick floor to ceiling fireplace and mamonth 20 ft. long dining room. 20 ft. sq. kitchen has *Whirlpool oven, refrigerator, disposal and compactor. Hot* water heating system. 3 spacious bedrooms and 2 ceramic tiled baths. 3 car carport built to fit into decor of home with extra storage. Yard professionally maintained with trees carefully trimmed, underground sprinklers. Priced well below replacement cost. Call today for appointment.

ST. JOE CITY 2 APARTMENT ALUMINUM SIDED $26,900.

Downtown St. Joseph in 800 block, 2 bedroom units with living room, dining room. Kitchen a dinette and full bath. Full basement, gas heat and single garage.

20 ACRES-ST. JOE SCHOOLS 4 BEDROOMS 2 STORY—-GRAPES

Big 40 ft. barn, near St. Joe River, all usable high and dry 20 acres, E.P. Clarke Grade School, 6 acres of grapes. Aluminum sided, 3 baths, 4 bedrooms; full basement.

4 BED-2½ BATHS-FIREPLACE

Brick and aluminum, over 2300 sq. ft. formal dining room, slate foyer, paneled family room with fireplace, kitchen has oven, dishwasher, disposal. Central air conditioning, 40 ft. TV Tower, double garage with electric door openers. Echo Ridge. $49,900.

BRICK-FIREPLACE $32,900.

Nearly 1800 sq. ft., sharp decor with knotty pine paneled family room with fireplace, carpeted living room and dining room has beamed ceiling & rich pecan paneled walls, 1½ baths, 3 bedrooms, kitchen has oven, refrigerator, snack bar, dining area has sliding glass doors to patio and gas grill. Separate laundry room includes washer and dryer. Attached garage. N. Lincoln Schools, Immediate Possession.

EXECUTIVE BRICK DUPLEX $51,900.

Year old, fully carpeted 2 bedroom units with full basements, gas heat, central air conditioning, city water. Kitchen has stove, refrigerator and glass doors to concrete patio, separate one car garage over 2800 sq. ft. under room. Lakeshore Schools.

BRICK 4 BED—$43,500.

Two fireplaces, two baths, stone fireplace in Mediterranean styled family room and stone fireplace in carpeted living room. Self clean oven; dishwasher and disposal in 25 ft. kitchen and dining area. Extra large (2) 13 X 13 and (2) 14 X 13 ft. bedrooms. Circular drive. Block to Roosevelt School.

COLONIAL—HOLLYWOOD SCHOOL

Thermopane bay window in 24 ft. living room, Renaissance type paneling in 24 ft. family room with fireplace. Country kitchen has built in oven, dishwasher and disposal. 2 full baths, 3 bedrooms plus unfinished 4th bedroom. Big double garage has cupola with weathervane. Nearly 2300 sq. ft., city water, carpeting and wallpaper have been professionally coordinated. An outstanding value in Lakeshore. $46,900.

DISTINGUISED ENGLISH CONTEMPORARY

Year old custom brick with cedar split shingle roof on 2 acres Bluffwood Drive, St. Joseph. English designed interior with the "Great Hall" concept with bedrooms and living units built around the 40 X 22 ft. Great Hall with solid wooden arches forming the 20 ft. high ceiling, 20 ft. high driftwood stone fireplace is the focal point of the Great Hall. Italian marble foyer entrance with foil and canvas wallpaper. Bricked kitchen floors set in 3 inches of concrete and all custom built cabinets. 4 bedrooms and a maids room. Unique master bedroom has glass sliding doors to a Japanese garden with waterfall, a 9 X 10 ft. walk in closet, bathroom has sunken Venetian Marble tub with matching tile and wallpaper. Two other well spaced baths and 3 bedrooms in a separate wing. Cost not spared is apparent with the 400 amp electrical system, 2 Westinghouse electric heat pumps, huge steel I beams for support, underground sprinklers, city water 2" line, city sewer, heated 20 ft. one car garage and enclosed two car carport, parking area for 8. Unusual plantings and rolling type landscaping round out its exterior.

THE JUNG AGENCY 429-9507

AFTER 6 P.M. CALL: 429-3502 or 429-9589

Seventeen Killed In State Crashes

By Associated Press

A head-on crash Saturday killed three young Grand Rapids residents, pushing the state's weekend traffic death count to 17, State Police said today.

A spokesman said the weekend toll pushed the year's death count to 298, compared with 295 for the same date last year.

Killed in the head-on crash in Kent County's Algoma Township were Richard Pierson, 18, his wife, Stella Jean, 17, and 18-year-old Charlotte Gayle Hudson.

Other victims:

Robert Louis Holston, 52, of Algonac, was killed Friday in St. Clair County when he was sruck by a car while walking.

Ralph E. Thomas, 33, of Riverview, died Friday in Trenton when his motorcycle collided with a car.

Harry Edward Graham, 15, of Shelby, was killed Saturday in Muskegon County when his car hit a power pole. Police said the dazed youth survived the crash but left the vehicle and walked into live wires that were downed in the collision and was electrocuted.

Meredith Wray, 34, of Midland lost his life Saturday when he ran off a Midland County road and struck a power pole.

Donald Neiner, 16, of St. Clair Shores, died Friday in Roseville when the motorcycle on which he was riding was struck by a car.

James Freds, 29, of Burlington, died in Calhoun County Saturday when he ran off the road.

Sally Vangeest, 29, of Hudsonville, lost her life Saturday in Georgetown Township, Ottawa County, in a two-car, broadside crash.

Mary Tulppo, 32, of Detroit, died Saturday in Detroit, in a two-car accident.

Archie Vanluven, 54, of Sault Ste. Marie, lost his life Saturday in a two-car crash in Chippewa County.

Joseph A. Asody, 57, of Detroit, was killed Saturday near the Motor City after his car hit a telephone pole.

James Quinn, 64, of Southfield, was killed Saturday near his home when he was struck by a car while walking.

Gwen L. Brown, 29, of Flint, died Saturday in a rear-end collision on Fenton Road in Mundy Township, Genesee County.

Earl V. Edwards, 44, of Muskegon, died Sunday near his home in a broadside crash.

Mark Allen Maauslof, 18, of Minden City, was killed late Sunday in Sanilac County when his car ran off a road.

Man Asks Hearing At Paw Paw

PAW PAW — Ronald Sikes, 20, Hartford, demanded preliminary examination on a charge of larceny in a building when arraigned Friday in Van Buren Seventh district court.

Sikes was arrested by state police of the Paw Paw post in connection with the theft of an estimated $500 worth of tools Jan. 7 from the Duffy-Mott company, Hartford.

He was ordered held on $4,000 bond pending a March 30 hearing.

South Haven Hospital

SOUTH HAVEN — Patients admitted to South Haven Community hospital over the weekend included Mrs. Sherrri St. James, Charles Schlaack, both South Haven; Nicholas Weber, Bangor; Mrs. Hazel Burda, Miss Loretta Munson, both Grand Junction.

SELECTED: Dr. Jean Mayer, 56, Harvard nutritionist and syndicated columnist, has been named president of Tufts university in Medford, Mass. (AP Wirephoto)

Niles Man Arrested On Gun Charge

NILES — State police from the Niles post said John Holmes, 39, Niles, was arrested Saturday on charges felonious assault and possession of an unregistered handgun.

Troopers said Holmeswas taken into custody at his residence in the Brandywine village mobile home park about 5:15 p.m. Saturday after his wife, Patricia, told police she had been threatened.

Watervliet Hospital

ADMISSIONS

WATERVLIET — Patients admitted to Watervliet Community hospital during the past weekend include:

Watervliet — Karen Daisy, North Watervliet road; Jody Thumm, route 3, Box 185; Mrs. Vitus Frazier, route 3, Box 289; Cheryl Caskey, 317 Bluff View.

Benton Harbor — Mrs. Emil LaViolette, 2181 Lawrence; Willie Johnson, 184 Garfield.

Coloma — Earle Smith, 5692 Coloma road; Mrs. Ellen Pelton, 3954 Boyer road; Woodrow Downey, 6609 Hollywood drive; Paul Pflugradt, 5561 Paw Paw Lake road; Carl Krietner, 380 West street.

Covert — Rosiland Towns, route 2, Box 281.

Eau Claire — Donna Gray, route 1, Box 107-C; Mrs. Donald Newton, route 1, Box 132-A; Lorenzo Edinger, 6161 Park road.

Hagar Shores — Helen Thurston, 6192 Roosevelt.

Hartford — Mrs. Frank Reyna, route 2.

South Haven — Lorenzo Chandler, route 1, Box 143.

Mercy Hospital

ADMISSIONS

Patients admitted to Mercy hospital during the past weekend include:

Benton Harbor — Theresa Jones, 249½ Stevens street; James Jones, 249½ Stevens street; Donald Terlisner, Jr., 1354 Hurd street; Gustav DePolder, 546 Columbus avenue; Mrs. Lillie Hess, 793 North Wells street; Opal Ishnael, 1634 Leeds avenue; Albert Lutz, 206 Elvern drive; Anita Patton, 693 Broadway street; Paul Schmaltz, 211 Nickerson avenue; Naomi Walton, 1154 East Main street; Mrs. Louis White, 618 Superior street; Lolieto York, 570 Division street.

St. Joseph — Howard Willming, 670 Lonesome Pine Trail; Sandra Hauch, 508 Pleasant street.

Baroda — William Martens, 1558 West Shawnee road.

Berrien Springs — Curby Hathcoat, 1322 Niles avenue.

Coloma — Elmer Young, 3694 Kerlikowske road; Loretta Sewell, 6403 North Shore drive.

Watervliet — Mahlon Johnson, route 2, Box 1225.

BIRTHS

Covert — A boy weighing 6 pounds 10½ ounces was born to Mr. and Mrs. Robert Smith, route 1, Box 267, at 2:56 a.m. Saturday.

Eau Claire — A girl weighing 6 pounds 10 ounces was born to Mr. and Mrs. James Edward Hann, Jr., P.O. Box 32, 15 Porter road, at 4:10 a.m. Saturday.

LEGAL NOTICES

File No. 76 704 DO
ORDER TO ANSWER
STATE OF MICHIGAN, CIRCUIT COURT FOR THE COUNTY OF BERRIEN

PEGGY A. BYRD
Plaintiff.
vs.
DONALD P. BYRD
Defendant.

On March 16, 1976, an action was filed by Peggy A. Byrd, Plaintiff, against Donald P. Byrd, Defendant, in this Court to obtain a Judgment of Divorce.

It is hereby ordered that the Defendant, Donald P. Byrd, shall in this Court answer or take such other action as may be permitted by law on or before May 17, 1976. Failure to comply with this order will result in a judgment by default against such Defendant for the relief demanded in the complaint filed in this Court.

JULIAN E. HUGHES
P15241
Circuit Judge.
Dated of Order: March 16, 1976.
Carl R. Burdick (P11393)
Plaintiff's Attorney
Business Address:
600 Main St.,
St. Joseph, MI 49085

A TRUE COPY
Marilyn Pitcher
Deputy County Clerk
Mar 22, 29, Apr 5, 12, 1976 H.P Adv

LEGAL NOTICE

ELECTION NOTICE
TO THE QUALIFIED ELECTORS OF THE CITY OF ST. JOSEPH, BERRIEN COUNTY, MICHIGAN

Notice is hereby given that an Annual City Election will be held in the City of St. Joseph, Berrien County, Michigan, on Monday, April 5, 1976, from 7 o'clock in the forenoon to 8 o'clock in the afternoon of the said day at the place or places of holding the election in said City as indicated below, Viz; 1st. Precinct-City Hall, Broad and Main Streets; 2nd. Precinct-City Hall, Broad and Main Streets; 3rd Precinct-Washington School, North Entrance, Pearl Street; 4th. Precinct-Washington School, South Entrance, Park Street; 6th. Precinct-Junior High School, Forres Avenue, North Entrance; 7th. Precinct-Jefferson School, South Entrance, Wallace Avenue; 8th. Precinct-Lincoln School, Orchard Avenue, East Entrance; 9th. Precinct-Senior High School, Lakeview Avenue, North Entrance; 10th. Precinct-Lincoln School, Orchard Avenue, West Entrance, for the purpose of voting for he election of the following officers, Viz: Two City Commissioners: (Three year full terms), Franklin H. Smith and William G. Gillespie; and also a proposition "Shall Section 13, Chapter IX of the Charter of the City of St. Joseph be amended to increase the general tax limit upon real and personal property in the City from one and one-quarter percent (12.5 mills), exclusive of any library tax, of assessed value to two percent (20 mills), including any library tax, of assessed value in any one year?" And such other propositions or amendments as may be submitted at that time.

Patrick D. Phelan
City Clerk
Mar. 20, 22, 1976 H.P. Adv.

NOTICE!

The following transient Classifications must be ...

CASH IN ADVANCE:
- Lost & Found
- Card Of Thanks
- In Memorium
- Wanted To Buy
- Situations Wanted
- Rummage Sale
- Cars & Trucks older than 1970
- Motorcycles & Bicycles
- Wanted To Rent
- All Baby Sitting
- Pets

A friendly Ad-Visor will assist you with your ad and inform you as to its cost. When the ad is paid at either Herald-Palladium offices, it will run just as promptly as it can be processed.

REVISED DEADLINES
All ads to run the following day must be placed by 11:30 AM MONDAY through FRIDAY...and 11:00 AM SATURDAY.

FOR FAST RESULTS TRY CLASSIFIED ADS

ANNOUNCEMENTS

Lost And Found 1

LOST; Large gray cat, Snoopy, lost vic. of Heath Co., St. Joe or Colby Motors Sales. REWARD. 983-3287.

LOST MEN'S GOLD WEDDING BAND. —REWARD. PHONE 468-7393 AFTER 3 P.M.

LOST — Small male black dog, vicinity Terr. & Chicago Ave, aging gray, answers to Chico, gone 3 weeks. Ph. 461-6123.

FOUND — German Shepherd Puppy. Male, mostly black. Found in vic. of Paw Paw Lk. Rd. North, Coloma. 468-8177, after 5 P.M.

LOST DOG: By North Shore School. Collie-Shepherd mix. Black & brown. No collar. Answers to "Pooh Bear". Reward. 983-1367 or 983-1421.

LOST —2 yr. old male dog. Black except one white spot on top of head. Answers to "Toy". Weighs 10-12 lbs. 925-2086. Reward.

FOUND: LARGE DOG. Stevensville Area. Identify and pay for ad. Ph. 1-465-6260.

LOST MALE AFGHAN PUPPY. Dark Brindle. Lost in Fairplain vic. Ph. 926-7735 after 3:30 p.m.

Monuments—Cemetery Lots 4

TWO ADULT INTERNMENT SPACES — In North Shore Memory Gardens. Lot 35-A, Garden of Love. $300 or best offer. Reply to Box 42X in care of The Herald-Palladium.

Personals 5

AUTO INSURANCE — NO FAULT— for everyone. Insurance certificate avail. immed. for 1976 license plates. Low monthly paymts. ALL DRIVER'S INSURANCE Ph. 926-1151.

REDUCE SAFE & FAST with GoBese Tablets & E-Vap "Water Pills" BADT'S PHARMACY, Coloma.

NEED SOMEONE TO TALK OVER A PROBLEM WITH?
Berrien County has a FREE Volunteer phone service with people trained to listen. Call ...
HELP LINE 927-4447 or TOLL FREE 1-800-4'2-2245.

Special Notices 6

NEED PRIVATE Luncheon facilities for 25 or more? Call Captain's Table, 927-2421, Mr. Nelson.

ANNOUNCEMENTS

Special Notices 6

SMALL CREWEL EMBROIDERY CLASSES. CALL ETHEL WILLIS AT 983-6468.

SHAPE UP FOR SPRING
At Marty & Ginny's Figure Salon. Hrs Mon. thru Thurs., 8:30 till 12 noon. Back from 4 to 7 PM. Fri. 8:30 to 12 noon. Ph. 983-1898. 721 W. St. Joseph Drive, St. Joe.

WE HAVE ALL SIZES — In white paper bubble lanterns. Also a new shipment of India Numdah rugs. CARROLL CRAFTS, St. Joe.

REAL ESTATE FOR SALE

Houses For Sale 7

FOR SALE COUNTRY HOME: 5½ acres. Hay Land & Woods. 4 bedrooms, office, 2 baths, rec room with fireplace. Comfortable & spacious for a family with enough acreage for a horse. $66,500. Ph. 471-3850.

COUNTRY SETTING — 3 bedrm. home, basement, 2 car garage on almost an acre of land. Newly remodeled and carpeted throughout. $18,500. Ph. 925-0241.

FOR SALE BY OWNER: 4 bedroom home 7 mi. No. of St. Joe. Full basement, 2-car garage on 1 acre lot. Coloma Schools. House needs some work. $28,000. Ph. 927-4082 after 6 p.m.

2 OLDER HOMES — Located on Main St. in Watervliet. 1 single dwelling & 1 dwelling with rear apt. Contact Howard Parker, 463-3111, ext. 22.

COUNTRY LIVING — NEW HOME
New home located on 4 acres in Watervliet School District is distinguished by 24x28 living area with beamed cathedral ceiling & fireplace. Kitchen has custom built cabinets with built in stove & dishwasher, 2 baths, 2 car garage, basement & 4 acres provide comfort, space & opportunity for country living in today's world. Priced to sell by builder at $44,500. Call 469-2658 anytime or 469-2370 after 7 p.m.

FOR SALE MADISON CO. REAL ESTATE

No. 195..."$2200 - Milton Street", yes, only $2200 buys this 2 bedroom, gas heat, part remodeled, 2 car garage, would make good rental. This won't last, CALL NOW!!

925-0031

NEAR BRIDGMAN
4 bedroom, 2 acres, with over 3000 sq. ft. of living area. 2 years old, 2 complete kitchens. Fireplace in living room and family room. Walkout basement. 2 car att. garage. 24x36 steel barn, additional land available. Low Taxes. Call John V. Krieger 429-3778.

BRIGHTUP
926-9893
Member of Multiple Listing System

NOT FANCY JUST HOMEY
This 4 bedroom older home with CHARM and is IMMACULATE. LIKE NEW gas water heater and furnace. FAMILY SIZED kitchen, and FORMAL DINING ROOM and the PRICE IS RIGHT. Call Chuck Zellinger for appointment to see.
983-6385
LAKE MICHIGAN REALTY MLS

UNIQUE — SO. SIDE
Is the word of this attractive 2 bedroom home. This lovely home features a fireplace, excellent closet space, full basement. This home has been completely redecorated & ready for you to move in. Low down payment.

MINI FARM — 2½ ACRES
Here's your chance to get a taste of the good life. There is a large, modern 4 bedroom home. 1½ baths, carpeted 23 ft. living room, family size kitchen and many extras. Garage, well-landscaped. Shown by appointment only.

Jack W. O'BRIEN 925 7016
2884 Britain
BENTON HARBOR, MICHIGAN 49022
REAL ESTATE · INSURANCE · CONSTRUCTION

BRICK & ALUMINUM
Only 8 years old and located south of St. Joseph in Lincoln Township, Lakeshore schools, this is a 3 bedroom ranch type home in very good condition. The modern kitchen has lots of cupboards and built in disposal, dishwasher, stove and hood with fan. There are 1½ baths, full basement and 2 car attached garage. This summer you will enjoy the new redwood sun deck and the nicely landscaped back yard. The basement has a finished recreation room which opens out to the back yard. Priced at $32,000.

RAVINE SETTING
2 story, 4 bedroom brick home located in one of St. Joseph's fine residential areas within walking distance of all schools and other family activities. The large level backyard dropping down into a wooded ravine offers privacy. A large screened in porch overlooks the back yard. The home has 3 bedrooms upstairs and one down. There are baths on both floors, first floor family room, formal dining room, living room fireplace, kitchen built-in appliances, basement and 2 car garage. Priced in the 70's.

"Buy or Sell thru Dillingham And Have a Happy Day"

DILLINGHAM REAL ESTATE, INC.
2024 WASHINGTON AVE.. ST.JOE
983-6371
MULTIPLE LISTING SERVICE MLS
REALTOR

REAL ESTATE FOR SALE

Houses For Sale 7

FOR SALE BY OWNER — Coloma newer 3 bedrm. home, carpeted throughout. 1½ baths, garage, fenced in backyard. Near schools. Full basement with rec. room. Call for appt. 468-7538.

TO LIST WITH THE MULTIPLE LISTING SYSTEM CALL McCOY REAL ESTATE 429-6191

LAKE MICH. BUILDING SITE
Here's an excellent parcel on Lake Michigan with a full 225 feet of lake frontage. This choice building spot boasts richly wooded grounds with a thickly wooded bluff lending itself to many different plans & ideas. This 3 and ¾ acre parcel in the Coloma School district is ideal for those who want to build on a site that offers the romance & mystery of Lake Michigan at a reasonable price - just $19,900 & terms are available.

Duncan REALTORS
429-4700
Member of Multiple Listing Service

EXCELLENT QUALITY STEVENSVILLE
This 3 bedroom brick ranch with fireplace and 2 bathrooms is quality throughout. Owner transferred and this 4½ year old is now available for immediate occupancy. Full basement, paneled rec room, gas heat, air conditioned, double car garage, with electric door opener. Fully carpeted, and built-in double oven electric stove, plus many extras are available.

FAIRPLAIN NORTHWEST
This 3 bedroom home with fireplace, new gas furnace, double car garage with black top driveway can be your home with a down payment and low monthly payments. Ideal for family or retired couple, this home will be sold, call for a appointment.

LARRY LARSON REAL ESTATE
EXCLUSIVE LISTINGS WITH PERSONALIZE SALES & SERVICES
925-3382

DILLINGHAM REAL ESTATE, INC.

MODERN RANCH
15 ACRES
This offering has it all! Four bedrooms, family room with fireplace, formal dining area, 2½ baths including the bath in the master bedroom. The 2½ car garage has an adjoining 20 foot storage room with a root cellar. Other features included in this fully carpeted home are central vacuum and intercom systems. The acreage is excellent ground for fruit, vegetables, or "horsing around". Don't you horse around call today for the details. $43,500.

OWNER TRANSFERRED
So must sell this good quality ranch home located in young family neighborhood, Lincoln Township, Lakeshore schools. The exterior is an attractive combination of brick and aluminum. Two of the three bedrooms have lavatories with a bathroom between. There is a second full bath. The modern kitchen has built-in disposal, dishwasher and stove. A wood burning fireplace in the living room adds to the homelike atmosphere. Full basement with finished recreation room, two car garage and fenced in patio. Priced in the upper 30's.

"Buy or Sell thru Dillingham And Have a Happy Day"

DILLINGHAM REAL ESTATE, INC.
2024 WASHINGTON AVE.. ST.JOE
983-6371
MULTIPLE LISTING SERVICE MLS
REALTOR

REAL ESTATE FOR SALE

Houses For Sale 7

FOR SALE MADISON CO. REAL ESTATE

"SPRING HAS SPRUNG" WITH LOTS OF BUYS"

No. 025..."1 ACRE - COLOMA SCHOOL", build here, big maple trees, on black top off Coloma Road, $4,900 - terms.

No. 087..."OLDER - 2 STORY - ST. JOSEPH", central air, 3 bedroom, 3 baths, fireplace, country kitchen, off Langley Ave. - $22,900.

No. 094..."OVERLOOKING ST. JOSEPH RIVER", hillside building site, St. Joseph Twp., with water and sewer available, $1900 on terms.

No. 129..."BIG, BIG, BIG", executive 4 bedroom, 4 baths, family room, fireplace, open staircase, 3000 sq. ft. of beautiful living, estate grounds, St. Joseph Twp. at $42,900.

No. 156..."VETERANS WANTED", for this 3 bedroom, alum. ranch style off Pipestone near Mercy Hospital, full basement, ravine setting, VA approved, $13,900.

No. 161..."ST. JOSEPH BRICK - $32,900", off Lakeshore Dr., 4 bedroom, den, beam ceiling, seller will entertain offers, call today!!

925-0031

4 BED. OFF PARDEE RD.
RIVER VALLEY SCHOOL
No. 6557...On a paved road in a beautiful suburban area south of Bridgman adjoining acres & acres of farm land. This all on one floor home features the front in a newer style rustic siding. The large sunroom leads into a 13x20 ft. living room. Kitchen is nice & roomy, has cabinets and a built-in range & oven. The largest of four bedrooms is 15x10. Modern full bath. Oil furnace. Scenic grounds with lots of shade trees. Call now to see priced to sell at $15,900!!

EXTRA! EXTRA!
REDUCED $5000!
BRICK 3 BED. VACANT
No. 6413...Red Arrow Highway Area in Lakeshore school district. Well built Cape Cod at edge of beautiful wooded ravine that has lots of shade trees. Pretty kitchen cabinets with an antique decor. Nice dining area. Sharp all carpeted living room, two bedrooms and full modern tiled bath down. Carpeted stairs to huge 3rd. bedroom up, over 11x15. Full basement, and exceptionally pretty finished family room, over 18x19 ft. Has all wall to wall carpeting, a unique built-in barrel bar. Like driftwood colored paneled walls, with finished ceilings and recessed lighting. Modern heat $220 a year. Taxes approx. $330 a year. Buyer may assume a $11,000 5¼% interest VA loan with only $115 per month including taxes and insurance. Price reduced $5000. Now a wonderful buy at $21,900!!

EXTRA! IN ST. JOE!
4 BED. CAPE COD!!
No. 6558...Here's a listing we just must show you, a newer style Cape Cod stone and frame. Off Langley features a built-in display cabinet in the all carpeted 15x20.4 ft. living room. A big 11x20.4 kitchen has birch cabinets, built-in range & oven, automatic dishwasher, garbage disposal and vent, fan. Two bedrooms and a full bath down. Two more bedrooms up and a 2nd. shower bath. One bathroom is in ceramic tile. Full basement, has a finished 11.6x35 ft. recreation room with tiled floor, recessed lighting and finished ceiling. Gas furnace and incinerator, attached 2½ carport. In all St. Joe grade school district. Priced to sell at $29,500!!

ATTENTION!!
TO ALL SELLERS!
WE HAVE BUYERS FOR HOMES & FARMS!
TRY OUR SERVICES!!
ONLY 6% COMMISSION!
NEWMAN REAL ESTATE
429-1545
2820 W. John Beers, Stevensville

TOTZKE REALTOR

IT'S THE "LITTLE THINGS" THAT COUNT
No. 290...Meaning children of course. Just listed, a pretty brick home on a beautiful lot with quiet street for children and a great location for schools & shopping. Three bedrooms, large dining area, gas heat, central air conditioning and extra storage in garage. Priced at $22,000.

NOT ON A SESAME SEED BUN
No. 151...but nestled in a wooded glen is this three bedroom tri-level in the city of St. Joseph with fireplace in the living room and large recreation room with bar. A perfect family home. If you are tired of driving the kids this is the home for you. Located close to St. Joseph High and Dickinson Stadium.

YOUR CASTLE
No. 192...Located in a prestigious area with beautiful big trees. This home has four big bedrooms, 2½ baths, spacious living room, large comfortable family room with fireplace and dining room with built-in china cabinet. Ample storage space throughout the house. The back garden tiful carefree landscaping. Brick exterior, central air conditioning, gas H/W heat, central vac and many more fine features. Priced at $63,900 and owner very anxious to sell.

"COMMERCIAL POTENTIAL"
No. 487...Do you have a small business, hobby, or thinking of starting one? We have approximately 2 acres of land and a bedroom ranch style home with full basement, fireplace, kitchen with built-in appliances, a 24' X 40' attached garage and shop with two 10 ft. overhead doors. Plus a two bedroom home with gas heat, that is rented for $150 per month and two 9' X 13' utility buildings. Located a short distance from the Fairplain Plaza, this could be your opportunity!

STEVENSVILLE 429-3266
5661 Cleveland Ave. - Near John Beers

REAL ESTATE FOR SALE

Houses For Sale 7

RUDELL REAL ESTATE

4 Bedrm. Home plus income from 2 Apt. Building., 3-Car Garage on 4 Acres, Watervliet Schools	High 30's.
4 Bedrm. Home on 3 Lots with Attached Garage & Beauty Shop, in quiet Sister Lakes Subdv.	Low 40's.
80 Acre Grain Farm with new partially completed 2 Bedrm. Home.	$50,000.
3 Bedrm. Mobile home with Large 21X15 Living Rm., Carport & 2 Storage Sheds.	$6,350.
3 Bedrm. Maintenance Free Ranch with Attached Breezeway & Garage on 2 Acres, walking Distance to Rush Lake.	Low 30's.

OFFICE: 463-3992 or 621-4119
EVENINGS CALL:
Val Polukonis 944-1527, John Scherer 424-3281, Jeanette Weber

TALA REAL ESTATE 468-7901
6588 RED ARROW HWY COLOMA

MLS TALA BUSINESS CENTER Multiple Listing Service REALTOR

JUNG

5 ACRES-ESTATE-5 BED
4 BATHS-STABLE-SAWYER
Woods, stable, double garage, and 2 story brick home setting on your private 5 acres. Home has 3000 sq. ft. plus 2000 sq. ft. in basement. Gas heat, central air conditioning, fall out shelter, fireplace in 22 X 15 ft. living room and fireplace in downstairs 40 ft. game room. 12 X 13 dining room, 20 X 13 ft. family room, 14 X 15 ft. master bedroom with dressing room and bath. Just a short 15 minute ride south of Twin Cities.

10 ACRES-3 BED-$29,900.
2 STORY ALUMINUM-PARK ROAD
Rolling countryside, lite trees line side of farm, (2) 20 ft. upstairs bedrooms, main floor 26 ft. living room and dining room, 3rd bedroom 10 X 12' and a 9 X 11 ft. paneled den or 4th bedroom. Taxes only $263. School bus stops right in front. Immediate Possession.

3 ACRES-WOODS-TROUT STREAM
CONTEMPORARY 3 BED-$56,500
2200 sq. ft. custom designed with entire home built to maximize view of creek and woods. 28 ft. living room has beamed ceiling and 20 ft. high brick floor to ceiling fireplace and mamonth 20 ft. long dining room. 20 ft. sq. kitchen has Whirlpool oven, refrigerator, disposal and compactor. Hot water heating system. 3 spacious bedrooms and 2 ceramic tiled baths. 3 car carport built to fit into decor of home with extra storage. Yard professionally maintained with trees carefully trimmed, underground sprinklers. Priced well below replacement cost. Call today for appointment.

ST. JOE CITY 2 APARTMENT
ALUMINUM SIDED $26,900.
Downtown St. Joseph in 600 block, 2 bedroom units with living room, dining room. Kitchen a dinette and full bath. Full basement, gas heat and single garage.

20 ACRES-ST. JOE SCHOOLS
4 BEDROOMS 2 STORY—GRAPES
Big 40 ft. barn, near St. Joe River, all usable high and dry 20 acres, E.P. Clarke Grade School, 6 acres of grapes. Aluminum sided, 3 baths, 4 bedrooms, full basement.

4 BED-2½ BATHS-FIREPLACE
Brick and aluminum, over 2300 sq. ft. formal dining room, slate foyer, paneled family room with fireplace, kitchen has oven, dishwasher, disposal. Central air conditioning, 40 ft. TV Tower, double garage with electric door openers. Echo Ridge. $49,900.

BRICK-FIREPLACE $32,900.
Nearly 1600 sq. ft., sharp decor with knotty pine paneled family room with fireplace, carpeted living room and dining room has beamed ceiling & rich pecan paneled walls. 1½ baths, 3 bedrooms, kitchen has oven, refrigerator, snack bar, dining area has sliding glass doors to patio and gas grill. Separate laundry room includes washer and dryer. Attached garage. N. Lincoln Schools. Immediate Possession.

EXECUTIVE BRICK DUPLEX $51,900.
Year old, fully carpeted 2 bedroom units with full basements, gas heat, central air conditioning, city water. Kitchen has stove, refrigerator and glass doors to concrete patio, separate one car garage over 2800 sq. ft. under room. Lakeshore Schools.

BRICK 4 BED—$43,500.
Two fireplaces, two baths, stone fireplace in Mediterean styled family room and stone fireplace in carpeted living room. Self clen oven, dishwasher and disposal in 25 ft. kitchen and dining area. Extra large (2) 13 X 13 and (2) 14 X 13 ft. bedrooms. Circular drive. Block to Roosevelt School.

COLONIAL—HOLLYWOOD SCHOOL
Thermopane bay window in 24 ft. living room, Renaissance type paneling in 24 ft. family room with fireplace. Country kitchen has built in oven, dishwasher and disposal. 2 full baths, 3 bedrooms plus unfinished 4th bedroom. Big double garage has cupola with weathervane. Nearly 2300 sq. ft., city water, carpeting and wallpaper have been professionally co-ordinated. An outstanding value in Lakeshore. $46,800.

DISTINQUISED ENGLISH CONTEMPORARY
Year old custom brick with cedar split shingle roof on 2 acres Bluffwood Drive, St. Joseph. English designed interior with the "Great Hall" concept with bedrooms and living units built around the 40 X 22 ft. Great Hall with solid wooden arches forming the 20 ft. high ceiling. 20 ft. high driftwood stone fireplace is the focal point of the Great Hall. Italian marble foyer entrance with foil and canvas wallpaper. Bricked kitchen floors set in 3 inches of concrete and all custom built cabinets. 4 bedrooms and a maids room. Unique master bedroom has glass sliding doors to a Japanese garden with waterfall, a 9 X 10 ft. walk in closet, bathroom has sunken Venetian Marble tub with matching tile and wallpaper. Two other well spaced baths and 3 bedrooms in a separate wing. Cost not spared is apparent with the 600 amp electrical system, 2 Westinghouse electric heat pumps, huge steel I beams for support, underground sprinklers, city water 2" line, city sewer, heated 20 ft. one car garage and enclosed two car carport, parking area for 8. Unusual plantings and rolling type landscaping round out its exterior.

THE JUNG AGENCY
429-9507
AFTER 6 P.M. CALL:
429-3502 or 429-9589

REAL ESTATE FOR SALE

Houses For Sale 7

SULKO

BLDG. SITE
2.2 Acres on Ryno Road setting in Coloma Township. Hillview overlooking I-94 and valley. Perfect for walk-out basement. EXCELLENT PRICE at $5,500.

MOBILE HOME
14x70 with a expando living room only 1½ years old and in excellent condition. All set up with skirting, storage building in Ravine View Estates Park. PRICED at $12,500.

WATERVLIET CITY
Two bedroom home located near school and churches. Remodeled inside and out. Kitchen with appliances. Aluminum exterior and a new two car garage. QUICK POSSESSION. PRICED at $18,500.

FIRST OFFERED
Three bedroom ranch only two years old and in Excellent Condition. Located in Coloma Township near Little Paw Paw Lake. Assessment paid in full. PRICED at $31,900.

COLOMA CITY
Two bedroom home with two additional bedrooms finished in the basement. Kitchen with built-ins, new carpeting, three car garage and setting on a large lot with room for a garden. PRICED at $35,900.

COLONIAL
Four bedroom, two story setting on a double lot overlooking Paw Paw Lake. Beach and boating rights. 1½ baths, formal dining, kitchen with appliances; living room with fireplace and attached garage. Located in Watervliet Schools. Owners Transferred out of State. PRICED at $36,900.

SULKO

REALTOR
RAY WALL - Slsm.
LES BURFORD-Slsm.
KEN SULKO-Brkr.

468-6706
Red Arrow Hwy. & Bus. I-94.
Coloma
MLS REALTOR

Berrien real estate service 983-1584

1014 MAIN ST ST JOSEPH MICH 49085

ALL THE CHARM OF ST. JOSEPH
No. 30-2028...Can be enjoyed in this 3 bedroom Cape Cod. From the bay window in the living room to the fireplace in the family room. You will love living on this nice quiet street. Within walking distance from shopping, your children will jump for joy over the rec room and nearby playground. If your looking for the best in living you must see this exceptional home. Call 983-1584.

4-5 BEDROOM BI-LEVEL WALKOUT BASEMENT
No. 30-2027...Large home with many possibilities includes built in kitchen with breakfast bar, fireplace, 1¾ baths, good size bedrooms, two plus attached garage, brick and alum exterior. St. Joe school district. Asking $35,900.

2 BEDROOM — ALL BRICK ST. JOE — $25,500.
No. 30-941...Spacious living room, separate dining, rec room in full basement, 18.6 X 7.7 sun room, fenced yard, garage. If your just starting out or about to retire better call this number 983-1584.

BENTON HARBOR — 3 BEDROOM — $11,000.
No. 70-538...Owners moving out of state, must sell this 3 bedroom home. Has built in kitchen with disposal, lots of closets and cabinets thru out. 1287 sq. ft. of living area. Possible V.A. or land contract terms. Call Judy Swisher at 983-1584.

SHARP HOME! ST. JOE! $29,900!
No. 30-1714...3 bedroom alum ranch with 22 ft. kitchen, 42 ft. rec room, full finished basement, 2½ car attached garage. What a buy at $29,900.

JUST LISTED LAKESHORE
No. 77...3 bedroom brick ranch, kitchen comes with built ins including dishwasher, range, oven. Home is 3 years young, has water softner, central air, gas forced air heat. 26 X 28 patio, lovely pines in yard. 2½ attached garage, full basement, possible 44 ft. rec room. Call 983-1584.

FAMILY STYLE — $31,500.
No. 30-1171...1800 plus sq. ft. of living space in this lovely 3 bedroom alum. home. Sharp interior design with sliding glass door to raised deck, with patio below. 1¾ baths, built in kitchen comes with dishwasher, also spacious living and family rooms. *Don't judge it til you see it, you'll be surprised.*

ST. JOE 1½ STORY $26,900.
No. 30-55...Just listed won't last on the market long! 3 bedroom, built in kitchen with disposal, full basement partly finished with bar and carpet. *Fenced yard, lovely neighborhood, one car garage. This sweetheart won't* last long so call NOW. 983-1584.

Berrien real estate service 983-1584

1014 MAIN ST ST JOSEPH MICH 49085

COUNTRY HOME — In superior area. So. of Buchanan. Centrally air cond. Redwood bi-level. With approx. 3,000 sq. ft. living area. 4 bedrooms. Living, dining, family & game rooms. 2 fireplaces. 3½ baths. 4 acres of landscaped grounds & woods. All with view that stretches for miles. $59,800. Phone 695-6143.

SPRING IS HERE!!!!
and time to think of planning your garden—12HP tractor plus garden and irrigation equipment approximately 1½ A. of land—creek runs along back of property. Enjoy this 2 bedroom rancher with spacious living room, family room or dining room 13X15, eat-in kitchen, full basement with possible 3rd bedroom paneled, area for "rec" room, gas heat and township sewer. 1½ car garage and storage shed for equipment. For personal showing call

Dorothy Miller....983-6385

LAKE MICHIGAN REALTY MLS

FOR SALE —4 BEDROOM HOME. 12x23 living room, family room with fireplace. Under $17,000. Call after 5. 983-3144.

THE AFFORDABLE DREAM...

CONDOMINIUM-TOWN HOUSES
Legendary Living
Starting Under $22,000!

MODEL HOURS:	Daily 1-6 P.M.
	Sun. 1-6 P.M.

Camelot Place
Condominiums of St. Joseph
Ph. 429-6400
2500 S. Cleveland, St. Joseph

Equal Housing Opportunities

DEPARTMENT OF HOUSING and URBAN DEVELOPMENT

Federal Housing Administration
2922 Fuller Avenue, N.E.
Northbrook Plaza Building No. 2
Grand Rapids, Michigan 49505

NOTICE TO BROKERS

24 HOUR BID PERIOD

Bids will be accepted until 4:45 P.M. tomorrow Tuesday, bid opening at 11:00 A.M. Wednesday.

CASE NUMBER	ADDRESS	STATUS	MIN BID	DP
006709	1126 Bishop	AS-IS	$1,000.	
	3 Bedroom/Bath/Basement			
058869	860 Broadway*	INS.	$10,500.	D-1
	3 Bedroom/Bath/Basement			
066179	944 Weckenda Avenue*	INS.	$18,000.	D-1
	4 Bedroom/1½ Bath/50% Basement			

DELETIONS

The following property(ies), have been sold or removed from the market. NO FURTHER OFFERS WILL BE ACCEPTED UNTIL FURTHER NOTICE.

CASE NUMBER	PROPERTY ADDRESS
001163	1034 Agard
066469	2422 Lawrence
000573	800 High Street
049304	1811 McAllister
090021	1190 Monroe
000473	701 High Street, Dowagiac

ALL OFFERS MUST BE SUBMITTED THROUGH A QUALIFIED REAL ESTATE BROKER.

RED ARROW REALTY

LAND!
No. 210...This is your chance to build that home that you've always wanted. Located in Buchanan school district this land can be yours for $12,500. Call or stop by today!

HAUNTED BY RENT RECEIPTS?
No. 211...Stop renting and buy an elegant full brick ranch. A living room with chair railing and crown molding; a family room with an enormous corner fireplace; a huge kitchen with extra cabinet space; and a king size master bedroom with king size furniture and master bath. Call today! $52,900.

SILENCE IS GOLDEN
No. 213...This 5 bedroom brick ranch is located in an area where people love peace and quiet. We are sure that you will enjoy the silence, too. City water and an elegant exposed lower level. Call now. $46,900.

DON'T RENT AND RAVE: BUY AND SAVE!
No. 216...Don't be tied down with the cost of renting! Buy and save in this 2 unit apartment building. Completely rewired and remodeled. Low maintenance costs for the investors, new carpeting throughout. Don't delay, call today! $24,500.

JERRY DeROSE 983-6168
JUDY RUFF 429-1824 SHIRLEY HOFFMANN 429-1088
CONNIE GAIN 429-8474 MARK HAWKS 429-1934

LOCATED IN VILLAGE SQUARE
PHONE 429-6127
RED ARROW REALTY MLS

KECHKAYLO
REAL ESTATE COMPANY
"Brighten Your Future In '76"

FAIRPLAIN MONEY MAKER
You'll be glad you invested in this two apartment house in good condition. Nice lot with stream in backyard, paved parking, full paneled basement with laundry hookup, reasonable taxes and good income. *All this for* $19,900. Call 429-3209 to see this one today.

MERCY HOSPITAL EMPLOYEES...
Would like this convenience of owning this lovely two bedroom home. Spotless clean, fully carpeted, finished basement with ½ bath, two car *garage and nice yard. Can be yours for $15,000. Call 429-3209 to know more.*

HOME OF THE WEEK
You'll marvel at this STATELY ESTATE. Spacious 5 bedrooms, 2 full baths, entertainment size living room along with formal dining room, fully carpeted thru-out, full *basement and two car garage. On a good size lot in a good* school system and priced at only $35,800. Call and see this BEAUTIFUL home today. 429-3209 - You'll be glad you did.

NEWER EXECUTIVE - ALL BRICK
This 4 bedroom ranch style home is located in the St. Joseph school district. It has a built-in kitchen with lots of extras, fireplace in living room, full basement, fully carpeted, family room and central air. Also has brick exterior and in excellent condition. Priced at $47,600. Call 468-3138 today.

2 ACRES VACANT:
This secluded spot at the end of a dead-end street in Coloma Township is an excellent building site for one or two homes. Priced at $3500. *Call for* more information at 468-3138.

2 BEDROOM RANCH
This two bedroom home with full basement, spacious rooms, fireplace in living room, brick exterior, gas forced air heat and Benton Harbor school *district. Let us show you this home priced at $18,800 today.* Just dial 468-3138.

"LET OUR FULL SERVICE OFFICE HELP YOU"

AFTER HOURS CALL:

ST. JOSEPH		COLOMA	
BETTY HENNESEY	429-3520	LEAH EMMONS	468-0009
ROBERT "BOB" BISCHOFF	925-0241	ROBERT JACKSON	468-3130
HANNAH OZBOS	983-2998	DAN RODEWALD	925-5536
ROBERT "BIP" O'MALLEY	429-1049	BRUCE NEWMAN	468-8335

429-3209 ST. JOSEPH **468-3138** COLOMA **471-7701** BERRIEN SPRINGS

NILES OFFICE CALL 684-3350

HARTFORD — Nearly new 3 bedrm. brick ranch. 1500 sq. ft. of living area. Ultra modern kitchen includes self-clean oven & dishwasher. Fireplace, rec room, lg. partically wooded lot, close to schools & city recreation Owner transferred. Priced to Sell at $33,500. Call Bob Holt at John W. Bosch Realtor, Gallery of Homes. 616 381-4530 or eves. 616-375-3719.

Ziems Red Carpet REALTORS MLS

No. 612...21.66 MAY BE YOUR LUCKY NUMBER. That's the number of acres available. Price includes 3 bedroom home in St. Joe school system. Call *Carolyn Sparks 429-1518 or after* hours 429-2521.

No. 603...3200 SQ. FT. OF LIVING AREA helps describe this four bedroom stone ranch in Stevensville. Home has walk-out basement and a ravine lot! 2 fireplaces, 1¾ baths, large lower level workshop...and much more plus peace of mind and privacy. Call today and Move in tomorrow!!

No. 619...ST. JOSEPH SCHOOLS we are offering you this three bedroom brick ranch, with 1½ baths, built-in kitchen, formal dining room, cedar closets, family room, utility room in full basement, and gas log fireplace in the living room. This cozy family home has many extras *for only $43,900. Call Carol Orlaske* at 429-1518 or after hours 429-4966.

No. 623...LET US SHOW YOU this immaculate 3 bedroom brick ranch. Living room and formal dining room combination, two fireplaces, eat-in kitchen with plenty of cabinets and workspace. Call and make an appointment to see this one. ONLY $27,900. Hooked up to sewer and water.

No. 582...SPRING RAINS Won't dampen your spirits when you own this 20 acres of land which has underground tiling running to creek-nice road frontage - 5 acres productive grapes and lots of potential to build. Seller will finance with low down payment and your crops will take care of the rest. Full price $18,000. Cal Call Sue for more details 429-1518 or after hours 429-9631.

No. 501...OVERLOOKING THE ST. JOSEPH RIVER 8.8 acres in Royalton Township. Beautiful woods, gently sloping land, ideal for building your dream home. Excellent opportunity for subdividing. $15,000.

No. 584...CABLE LAKE SHORES area of Sister Lakes has two building lots to offer you with boat access to Little Crooked Lake. Each lot is priced at ONLY $3500.

OFFICE HOURS 8:30 A.M. TO 8 P.M.
AFTER HOURS CALL:

Carol Orlaske	429-4966
Barb Washburn	429-5105
Sue Williams	429-9631
Carol Powers	465-5770
Bob Washburn	429-5105
Carolyn Sparks	429-2524

429-1518

---

4 Bedrm. New Home —Fireplace, comp. carpeted, lg. basement, Rec. rm., 2 baths, 2½ car gar. Before 9 & after 7. 474-3416.

NEWMAN
429-6105
5706 St. Joseph Ave., Stevensville

1 ACRE LAND 4 BEDROOM, BARN $24,500
Do you want to live alone with privacy? This home has no close neighbors. Located in the Eau Claire school district. Stately farm home with big living room and dining room, large bedrooms, 15x12, 15x13, 15x10 & 13x10 with big closets, unique convenient kitchen, utility room on main floor. Basement, oil furnace, older large barn. Paved street. Now offered at the bargain price of $24,500.

BARGAIN SPECIAL WATERVLIET 3 BED. $13,800
Newer siding on outside of this Cape Cod style home in good neighborhood. Nice paneled living & dining room, 24x11. Nice kitchen with *good cabinets, 1 bedroom* down & 2 big bedrooms up. Modern bath, basement, gas furnace. Garage, owner very anxious to sell may consider offer of less for cash. Near schools & shopping, not far from high school.

$13,900 2 BED. ALUMINUM ½ ACRE OFF NAPIER
Very cute 2 bed with attached garage. All new aluminum siding, overhang, etc. Large 18x22 living room, very large kitchen 18x20 with nice cabinets, 1 bedroom 12x14 the other a little smaller. Large parcel of land, no close neighbors. Full price $13,900 can only be seen on Sat. & Sun.

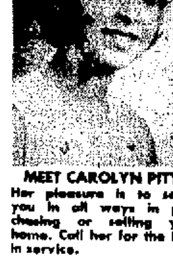

MEET CAROLYN PITTS
Her pleasure is to serve you in all ways in purchasing or selling your home. Call her for the best in service.

"Rube the Realtor"
NEWMAN
See our Picture Listings
429-6105
5706 St. Joseph Ave., Stevensville

Kovach
3665 S. LAKESHORE DR.-ST. JOSEPH, MI
WE BELIEVE EVERY FAMILY SHOULD OWN THEIR OWN HOME

THE ULTIMATE IN LUXURY AND DESIGN
No. 1149...Rolling hills on a wooded lot this home could be your castle. 4 levels of beautiful living. 3 baths, 4 very very large bedrooms. The master bedroom has a fireplace and a master bath with sunlamp, carpeting and is larger than some bedrooms and takes up one complete floor. Very formal, formal dining room. Large 21x15 family room with beautiful fireplace. Attached 2 car garage with individual doors. The specially designed exterior is brick and cedar. All built-in and ultra modern kitchen fit for a chef. Double door front entrance and more. You must see, we can't write enough to describe this home in this ad. Over 3000 sq. ft. of living priced in the 90's.

ST. JOE SCHOOLS NEW $32,900 RANCH
Maintenance free aluminum exterior saves you time, energy and money. Two car family? Plenty of room for both and the lightweight fiberglass garage door can be lifted with ease. Looking for a workshop? Family room? Place for pool table? Full divided dry basement offers room for all *your special needs. Whirlpool gas furnace and good insulation help fight* high heat bills. This three bedroom home will please you with plush carpeting and two ceramic baths. Where else can you find a new home with the features you want, the location you want and the price you want? Immediate occupancy!

3 BEDROOM RANCH PLUS 2 APARTMENT HOUSE!!!
No. 3100...Located south of Bridgman in a very nice location, over 1 acre of land. Main home has fireplace in living room. All buildings are well maintained. Give us an opportunity to show you. Rents will pay for package. Priced at just $34,000.

FANTASTIC VIEW!! RAVINE 3-4 BEDROOMS!
No. 1375...A breathtaking Colonial style design with approximately 2400 square feet of living area, 2 giant fireplaces, gas heat, beautifully landscaped with split-rail fencing, a sliding glass door that leads onto a redwood veranda, all-brick trimmed in rough sawn cedar, large 2-car garage, 3 baths, 21.7X16.4 family room plus 14.7X21.6 rec. room, built-in appliances, Lakeshore schools, this home is of first class quality construction and this has a 20X40 SWIMMING POOL. We could go on and on about it's amenities. YOU MUST SEE! Located off Ridge Road. Price $71,000.

A REAL BARGAIN $18,900
No. 1346...In the country on over ½ acre of land, large garage, 2-3 bedrooms, full basement, recently remodeled older, 2 story, brand new gas furnace, 2 heated porches, large trees, 15 minutes from St. Joe could not be replaced for asking price. If you have a close budget, let us show you this one. Taxes are just a little over $100.

FOREST BEACH ROAD - $19,975
No. 1257...1200 sq. ft., 2 story overlooking Paw Paw Lake. 2-car garage, 3 bedrooms, large 18X30 living room. Nice wooded lot. Easy access to main roads and public beach. Immediate possession. Price reduced. A lot of house for the money!!

AFTER HOURS CALL:

Chuck Bradley	429-8420	R. Lynn Martin	429-4404
Jim Buckner	429-1187	Mike Mec	429-3910
Bill Curtis	429-4630	Ed Radovsky	925-4017
Clarence Knauff	927-1229	Mary Swart	429-6379
Jim Kovach	465-5092	Dorothy Symons	925-7675
	Jack Yost	429-4570	

WEEKDAYS 9-9 & SAT 9-6 SUN 1-5 NEW BUFFALO OFFICE 469-1519
429-1531 MLS

Gard Real Estate
463-5975
463-6144

TWO ACRES!
Four bedrooms, two very large and bright. Spacious modern kitchen, formal dining room, new carpeting and flooring. Full basement. Garage. Large pond stocked with your favorite fish. Coloma Township. Call us to see this one. $27,500.

CITY OF ST. JOE
This very neat two bedroom home has aluminum siding. Freshly remodelled. Full basement. It is on a very private street overlooking a ravine which is abundant with large and beautiful trees. $22,900. Please contact us.

LAKE MICHIGAN
Small summer cottage. Very neat. 86 ft. on the lake and 600 feet deep. Short distance north of St. Joseph. Hagar Township. Only $15,000.

Call our friendly salespeople for more information. They are here from 9 A.M. to 5 P.M. all days except Sunday and until 7 P.M. on Fridays and Mondays.

Gard Real Estate
463-5975
463-6144

Real Estate Brokers 8

HAND REAL ESTATE
US-33 NORTH (BOX 172 H)
BENTON HARBOR Ph. 926-6307

Farms For Sale 9

FARMS! FARMS! WE NEED FARMS!
We have buyers for all types, sizes and any location from 5 acres to 280 acres. If you want a fast sale at a low cost to you call RUBE NEWMAN REAL ESTATE. 429-6105.

70 ACRES — Creek, woods on Paw Paw Lake Road. Priced to sell $700 per acre. Water & sewer. Financing available. Phone 429-7205.

40 ACRES, CREEK
3 BEDRM. ALUM. RANCH
Big cabinet kitchen, spacious living room, vanity bath, carpeted thruout, 2 car garage, barn, silo, other out buildings. *Mid 40's. Immediate possession.*
LAKESHORE 925-8233

A FARMER'S FARM 30 ACRES
19 Acres Fruit, Rest Open Land, 3 Bedroom aluminum sided home in A-1 Condition with carpeted living room, dining room and sun porch, full basement. 1½ Car garage, Good Barn, Storage Shed and Tenant House. All Farm equipment included. Asking Price...$55,900. Present Owners retiring. Call for further details and appointment.

983-6385

LAKE MICHIGAN REALTY MLS

Lots For Sale 10

RIVER LOTS
Ideal fishing, boating, swimming
REIMERS 429-5433

BUILDING OR TRAILER SITES — 3 acres & 5 acres. South Haven Area. $800 down. 637-4794

SOUNDS FISHY
No. 357...cause it's a whale of a buy! 125'x200' bldg. lot in Lincoln Twp., Lakeshore schools. Near shopping & schools. Privacy & private. Call Totzke Real Estate at 429-3366 now!

Business Places 12

Ziems Red Carpet REALTORS MLS

No. 672...NEED A BUSINESS? WITH A FAIRPLAIN PLAZA LOCATION? Frontage on M-139? Property has been blacktopped, parking available for approx. 30 cars, has 3000 plus sq. *ft. building. If interested contact* Carol Orlaske 429-1518 or after hours 429-4966.

429-1518

Lake, River and Resort 13

BUY A LAKE LOT
At Paw Paw Lake. Cash or monthly payments. Guaranteed clear title.
CURTIS COATES HO 8-4711

Wanted To Buy 15

APARTMENT HOMES WANTED ST. JOSEPH - B. HARBOR AREAS. CASH OR TERMS 429-3395

WANTED — 3 bedrm., 1½ or 2 baths. Garage. Basement & fireplace preferred. Lakeshore school dist. No realtors please. $35,000 to $38,000. Call 429-4291.

FOR FAST RESULTS TRY CLASSIFIED ADS

RENTALS

Furnished Apartments 16

3 ROOM MODERN APT. —No pets. Sec. dep. req. 7 mi. no. of St. Joe on US 33. Call 925-6243.

WIL-O-PAW MOTEL —SLEEPING RM Weekly. Cable TV, linens, util. 468-6000

2 BEDRM. DUPLEX $160
AVAILABLE IMMEDIATELY. Completely furnished (including dishes) for 1 person or $170 for couple. 6 miles S. of St. Joe. FREE indoor tennis membership. CHILDREN & PETS WELCOME. Call: CHALET ON THE LAKE, 429-3205.

SOUTH HAVEN — For rent, large 3 rm. apt., everything furn., within walking distance of town. Reference & sec. dep. Ph. 637-1141 or 463-6063 collect.

STUDIO APT. —$25 Wk. $100 sec. dep. All Util. Furn. Ref. Req. Ph. 925-0062 for appt. 997 Pipestone.

CLEAN 1 BEDRM. upper apt. in B.H. All util. furn. except elect. $70 bi-weekly. Adults only. No pets. Sec dep. 429-7979.

CLEAN COZY —3 room for adults in B.H. Better location. $35 a week. Dep & ref. req. 468-3879.

LARGE 1 BDRM APT — In country, all util furnished incl. air cond., references & sec. deposit required. Ph 925-3876.

FISTER AND COMPANY

PAIN IN YOUR BUDGET!!!
No. 1711...Make your rent payments become an equity on your own home. This sharp, clean 3 bedroom with semi-finished basement has attached 2½ car garage plus a country setting at a bargain value of $23,900, 5% down.

IT'S CLOSE TO INCOME TAX TIME
No. 1716...And you should be thinking about your investment portfolio and tax shelters. Investigate this 2 apt. home in St. Joseph with practically new gutters, roof, wiring, water heaters, and furnace. Excellent income with very low vacancy factor. $15,900.

IT CAN ONLY BE LOVE
No. 1702...You'll fall in love *with this fabulously decorated* 3 bedroom brick rancher located north of Whirlpool Ad Center. Pride has been taken inside as well as outside. Flagstone patio off the dining area overlooking the stone waterfall, fish pond, and redwood deck. The sunken 21 X 20 carpeted family room boasts a 2-way fireplace, the kitchen has all the conveniences - dishwasher - disposal - range and oven - with utility room adjacent. Please call for an appointment to see the many extras this house has to offer for only $34,900.

NO ROOM SHORTAGE
No. 1617...A den plus 4 bedrooms highlight this traditional home with pillared front on 1/3 acre near Brown School. Something for every-*one: formal dining room,* family room with fireplace, separate laundry room, work shop, 2½ car garage and easy care aluminum exterior. Out-of-state owner wants action - asking $43,900.

FAMILY HOME AND ENTERTAINMENT CENTER
No. 1666...This home located near the St. Joe River in Buchanan is great for family living. Offering four bedrooms, large family room with wood-burning fireplace and built-in bar, formal and informal dining, built-in appliances, large lot in a country setting, an above-ground pool and river access for boating pleasure. All this and much more for $37,900.

ENJOY THE EASY LIFE
No. 1706...In this 2 bedroom condominium that the owner's must sacrifice due to an out-of-state move. It's really loaded with the extras. Central air, fireplace in the living room, 1½ baths, full basement, garage, double sliding glass doors to a patio and a complete kitchen including dishwasher, disposal, and refrigerator. Only 6 months old and ready for immediate occupancy.

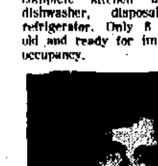

MEET DON FEDOR
An experienced professional in the field of Real Estate. Don would welcome the opportunity to meet YOU so if you're planning to buy or sell a home or just need Real Estate information, call Don at 983-7395 or Res. 429-0101.

YOUR FIRST HOME $21,900 LAKESHORE SCHOOLS
No. 155...This Lincoln Twp. home is just the place to start. Offers 3 bedrooms, large kitchen, dining room and living rooms. Newer aluminum storms, screens and siding. What do you have of value to trade for part or all of your down payment?

SMALL DOWN PAYMENT
No. 1707...See this lovely 3 bedroom home with full basement, finished rec. room, large living room, separate dining area, aluminum siding and 1½ car garage. Sterne Brunson school. F.H.A. or V.A. terms.

SWISS CHALET
No. 1574...Your private world awaits you on this 5 acre setting overlooking inland lake near Baroda featuring 3 bedrooms, 2 baths, brick and cedar, Chalet. Advantages *include bedroom suite. Here's* fun living for the whole family.

ONLY ONCE IN A WHILE
No. 1730...Will you find a 4 *bedroom home with formal* dining and family room in Fairplain for only $21,900. This spacious home also includes a full basement, 1½ car attached garage and brand new gas furnace. We love it and we know your family will too.

COUNTRY CHARM
No. 1669...You'll love this 10 acre setting with a charming 3 *bedroom home. Wait until you* see the inside. Rustic beamed ceiling in living room with fireplace. Cozy fun-work kitchen with dining area, formal dining room, superb choice in panelling throughout entire home. $34,900.

YOU DID IT
No. 1327...You've waited till now to move up to that 3 bedroom brick home with a first floor family room. Your patience is being rewarded with one of the best values around. This home offers a fireplace for those cold winter nights, 2-car attached garage, Lakeshore location and finished *basement* rec. room. Ask us how to get the equity from your present home to purchase this great value for $34,900.

COUNTRY LIVING IN THE CITY
No. 1862...If you appreciate the quality of the older colorful house with it's high ceilings, plate rails and roomy pantry, then this beautiful 3 bedroom is what you are looking for. The grounds are spiced with evergreens, shrubbery and trees. Early English Colonial fireplace in the living room and all the warmth a home can offer for only $35,500.

COLOMA SCHOOLS
No. 1701... A wooded setting in an excellent area and convenience of location are mainstays in this stone highlighted 3 bedroom ranch with 2 baths, formal dining and a 18X27 ft. family room. $31,500.

FISTER AND COMPANY
983-7395
2614 NILES AVE., ST. JOSEPH
REALTOR MLS

REAL ESTATE FOR SALE

Houses For Sale 7

SULKO

BLDG. SITE
2.2 Acres on Ryno Road setting in Coloma Township. Hillview overlooking I-94 and valley. Perfect for walk-out basement. EXCELLENT PRICE at $5,500.

MOBILE HOME
14x70 with a expando living room only 1½ years old and in excellent condition. All set up with skirting, storage building in Ravine View Estates Park. PRICED at $12,500.

WATERVLIET CITY
Two bedroom home located near school and churches. Remodeled inside and out. Kitchen with appliances. Aluminum exterior and a new two car garage. QUICK POSSESSION. PRICED at $18,500.

FIRST OFFERED
Three bedroom ranch only two years old and in Excellent Condition. Located in Coloma Township near Little Paw Paw Lake. Assessment paid in full. PRICED at $21,900.

COLOMA CITY
Two bedroom home with two additional bedrooms finished in the basement. Kitchen with built-ins, new carpeting, three car garage and setting on a large lot with room for a garden. PRICED at $25,900.

COLONIAL
Four bedroom, two story setting on a double lot overlooking Paw Paw Lake. Beach and boating rights. 1½ baths, formal dining, kitchen with appliances, living room with fireplace and attached garage. Located in Watervliet Schools. Owners Transferred out of State. PRICED at $36,900.

SULKO
REALTOR
RAY WALL - Slsm.
LES BURFORD-Slsm.
KEN SULKO-Brkr.
468-6706
Red Arrow Hwy. & Bus. I-94.
Coloma
MLS REALTOR

Berrien real estate service 983-1584
1014 MAIN ST. ST. JOSEPH, MICH. 49085

ALL THE CHARM OF ST. JOSEPH
No. 30-2028...Can be enjoyed in this 3 bedroom Cape Cod. From the bay window in the living room to the fireplace in the family room. You will love living on this nice quiet street. Within walking distance from shopping, your children will jump for joy over the rec room and nearby playground. If your looking for the best in living you must see this exceptional home. Call 983-1584.

4-5 BEDROOM BI-LEVEL WALKOUT BASEMENT
No. 30-2027...Large home with many possibilities includes built in kitchen with breakfast bar, fireplace, 1¾ baths, good size bedrooms, two plus attached garage, brick and alum exterior. St. Joe school district. Asking $35,900.

2 BEDROOM — ALL BRICK ST. JOE — $25,500.
No. 30-941...Spacious living room, separate dining, rec room in full basement, 16.6 X 7.7 sun room, fenced yard, garage. If your just starting out or about to retire better call this number 983-1584.

BENTON HARBOR — 3 BEDROOM — $11,000.
No. 70-538...Owners moving out of state, must sell this 3 bedroom home. Has built in kitchen with disposal, lots of closets and cabinets thru out. 1287 sq. ft. of living area. Possible V.A. or land contract terms. Call Judy Swisher at 983-1584.

SHARP HOME! ST. JOE! $29,900!
No. 30-1714...3 bedroom alum ranch with 22 ft. kitchen, 42 ft. rec room, full finished basement, 2½ car attached garage. What a buy at $29,900.

JUST LISTED LAKESHORE
No. 77...3 bedroom brick ranch, kitchen comes with built ins including dishwasher, range, oven. Home is 3 years young, has water softner, central air, gas forced air heat. 26 X 28 patio, lovely pines in yard. 2½ attached garage, full basement, possible 44 ft. rec room. Call 983-1584.

FAMILY STYLE — $31,500.
No. 30-1171...1600 plus sq. ft. of living space in this lovely 3 bedroom alum. home. Sharp interior design with sliding glass door to raised deck, with patio below. 1¾ baths, built in kitchen comes with dishwasher, also spacious living and family rooms. Don't judge it til you see it, you'll be surprised.

ST. JOE 1½ STORY $26,900.
No. 30-55...Just listed won't last on the market long! 3 bedroom, built in kitchen with disposal, full basement partly finished with bar and carpet. Fenced yard, lovely neighborhood, one car garage. This sweetheart won't last long so call NOW. 983-1584.

Berrien real estate service 983-1584
1014 MAIN ST. ST. JOSEPH, MICH. 49085

COUNTRY HOME — In superior area. So. of Buchanan. Centrally air cond. Redwood bi-level. With approx. 3,000 sq. ft. living area. 4 bedrooms. Living, dining, family & game rooms. 2 fireplaces. 3½ baths. 4 acres of landscaped grounds & woods. All with view that stretches for miles. $59,800. Phone 695-6143.

SPRING
IS
HERE!!!!
and time to think of planning your garden—12HP tractor plus garden and irrigation equipment - approximately 1½ A. of land—creek runs along back of property. Enjoy this 2 bedroom rancher with spacious living room, family room or dining room 13X15, eat-in kitchen, full basement with possible 3rd bedroom panelled, area for "rec" room, gas heat and township sewer. 1½ car garage and storage shed for equipment. For personal showing call
Dorothy Miller....983-6385
LAKE MICHIGAN REALTY MLS

FOR SALE — 4 BEDROOM HOME. 12x23 living room, family room with fireplace. Under $17,000. Call after 5. 983-3144.

THE AFFORDABLE DREAM...

CONDOMINIUM-TOWN HOUSES
Legendary Living
Starting Under $22,000!
MODEL HOURS: Daily 1-6 P.M. Sun. 1-6 P.M.
Camelot Place
Condominiums of St. Joseph
Ph. 429-6400
2500 S. Cleveland, St. Joseph

HARTFORD — Nearly new 3 bedrm. brick ranch. 1500 sq. ft. of living area. Ultra modern kitchen includes self-clean oven & dishwasher. Fireplace, rec room, lg. partically wooded lot, close to schools & city recreation Owner transferred. Priced to Sell at $33,500. Call Bob Hall at John W. Bosch Realtor, Gallery of Homes. 616-381-4530 or eves. 616-375-3719.

Ziems MLS Red Carpet REALTORS

No. 612...21.66 MAY BE YOUR LUCKY NUMBER. That's the number of acres available. Price includes 3 bedroom home in St. Joe school system. Call Carolyn Sparks 429-1518 or after hours 429-2524.

No. 603...3200 SQ. FT. OF LIVING AREA helps describe this four bedroom stone ranch in Stevensville. Home has walk-out basement and a ravine lot! 2 fireplaces, 1¾ baths, large lower level workshop...and much more plus peace of mind and privacy. Call today and Move in tomorrow!!

No. 619...ST. JOSEPH SCHOOLS we are offering you this three bedroom brick ranch, with 1½ baths, built-in kitchen, formal dining room, cedar closets, family room, utility room in full basement, and gas log fireplace in the living room. This cozy family home has many extras for only $43,900. Call Carol Orlaske at 429-1518 or after hours 429-4966.

No. 623...LET US SHOW YOU this immaculate 3 bedroom brick ranch. Living room and formal dining room combination, two fireplaces, eat-in kitchen with plenty of cabinets and workspace. Call and make an appointment to see this one. ONLY $27,900. Hooked up to sewer and water.

No. 582...SPRING RAINS Won't dampen your spirits when you own this 20 acres of land which has underground tiling running to creek-nice road frontage - 5 acres productive grapes and lots of potential to build. Seller will finance with low down payment and your crops will take care of the rest. Full price $19,900. Cal Call Sue for more details 429-1518 or after hours 429-9631.

No. 501...OVERLOOKING THE ST. JOSEPH RIVER 8.8 acres in Royalton Township. Beautiful woods, gently sloping land, ideal for building your dream home. Excellent opportunity for subdividing. $15,000.

No. 584...CABLE LAKE SHORES area of Sister Lakes has two building lots to offer you with boat access to Little Crooked Lake. Each lot is priced at ONLY $3500.

OFFICE HOURS 8:30 A.M. TO 8 P.M.
AFTER HOURS CALL:

Carol Orlaske	429-4966
Barb Washburn	429-5105
Sue Williams	429-9631
Carol Powers	465-5770
Bob Washburn	429-5105
Carolyn Sparks	429-2524

429-1518

4 Bedrm. New Home — Fireplace, comp. carpeted, lg. basement. Rec. rm., 2 baths, 2½ car gar. Before 9 & after 7. 424-3416.

NEWMAN
429-6105
5706 St. Joseph Ave., Stevensville

1 ACRE LAND 4 BEDROOM, BARN $24,500
Do you want to live alone with privacy? This home has no close neighbors. Located in the Eau Claire school district. Stately farm home with big living room and dining room, large bedrooms, 15x12, 15x12, 15x10 & 13x10 with big closets, unique convenient kitchen, utility room on main floor. Basement, oil furnace, older large barn. Paved street. Now offered at the bargain price of $24,500.

BARGAIN SPECIAL WATERVLIET 3 BED. $13,800
Newer siding on outside of this Cape Cod style home in good neighborhood. Nice paneled living & dining room, 24x11. Nice kitchen with good cabinets, 1 bedroom down & 2 big bedrooms up. Modern bath, basement, gas furnace. Garage, owner very anxious to sell may consider offer of less for cash. Near schools & shopping, not far from high school.

$13,900 2 BED. ALUMINUM ½ ACRE OFF NAPIER
Very cute 2 bed with attached garage. All new aluminum siding, overhang, etc. Large 16x22 living room, very large kitchen 18x20 with nice cabinets, 1 bedroom 12x14 the other a little smaller. Large parcel of land, no close neighbors. Full price $13,900 can only be seen on Sat. & Sun.

MEET CAROLYN PITTS
Her pleasure is to serve you in all ways in purchasing or selling your home. Call her for the best in service.

"Rube the Realtor"
NEWMAN
See our Picture Listings
429-6105
5706 St. Joseph Ave., Stevensville

Guard Real Estate
463-5975
463-6144

TWO ACRES!
Four bedrooms, two very large and bright. Spacious modern kitchen, formal dining room, new carpeting and flooring. Full basement. Garage. Large pond stocked with your favorite fish. Coloma Township. Call us to see this one. $27,500.

CITY OF ST. JOE
This very neat two bedroom home has aluminum siding. Freshly remodelled. Full basement. It is on a very private street overlooking a ravine which is abundant with large and beautiful trees. $22,900. Please contact us.

LAKE MICHIGAN
Small summer cottage. Very neat. 88 ft. on the lake and 600 feet deep. Short distance north of St. Joseph. Hagar Township. Only $15,000.

Call our friendly salespeople for more information. They are here from 9 A.M. to 5 P.M. all days except Sunday and until 7 P.M. on Fridays and Mondays.

Guard Real Estate
463-5975
463-6144

Real Estate Brokers 8

HAND REAL ESTATE
US-33 NORTH (BOX 172-H)
BENTON HARBOR Ph. 926-6307

Farms For Sale 9

FARMS! FARMS!
WE NEED FARMS!
We have buyers for all types, sizes and any location from 5 acres to 200 acres. If you want a fast sale at a low cost to you call RUBE NEWMAN REAL ESTATE, 429-6105.

70 ACRES — Creek, woods on Paw Paw Lake Road. Priced to sell $700 per acre. Water & sewer. Financing available. Phone 429-7205.

40 ACRES, CREEK
3 BEDRM. ALUM. RANCH
Big cabinet kitchen, spacious living room, vanity bath, carpeted thruout, 3 car garage, barn, silo, other out buildings. Mid 40's. Immediate possession.
LAKESHORE 925-8233

A FARMER'S FARM
30 ACRES
19 Acres Fruit, Rest Open Land. 3 Bedroom aluminum sided home in A-1 Condition with carpeted living room, dining room and sun porch, full basement. 1½ Car garage, Good Barn, Storage Shed and Tenant House. All Farm equipment included. Asking Price...$55,900. Present Owners retiring. Call for further details and appointment.
983-6385
LAKE MICHIGAN REALTY MLS

Lots For Sale 10

RIVER LOTS
Ideal fishing, boating, swimming
REIMERS 429-5433

BUILDING OR TRAILER SITES — 3 acres & 5 acres. South Haven Area. $500 down. 637-6704

SOUNDS FISHY
No. 357...cause it's a whale of a buy! 125'x200' bldg. lot in Lincoln Twp., Lakeshore schools. Near shopping & schools. Privacy & private. Call Tofzke Real Estate at 429-3266 now!

Business Places 12

Ziems MLS Red Carpet REALTORS

No. 632...NEED A BUSINESS? WITH A FAIRPLAIN PLAZA LOCATION? Frontage on M-139? Property has been blacktopped, parking available for approx. 30 cars, has 3000 plus sq. ft. building. If interested contact Carol Orlaske 429-1518 or after hours 429-4966.

429-1518

Lake, River and Resort 13

BUY A LAKE LOT
At Paw Paw Lake. Cash or monthly payments. Guaranteed clear title.
CURTIS COATES HO 8-4711

Wanted To Buy 15

APARTMENT HOMES WANTED
ST. JOSEPH - B. HARBOR
AREAS. CASH OR TERMS 429-3595

WANTED — 3 bedrm., 1½ or 2 baths. Garage. Basement & fireplace preferred. Lakeshore school dist. No realtors please. $25,000 to $30,000. Call 429-6291.

FOR FAST RESULTS TRY CLASSIFIED ADS

RENTALS

Furnished Apartments 16

3 ROOM MODERN APT. — No pets. Sec. dep. req. 7 mi. no. of St. Joe on US 33. Call 925-6243.

WIL-O-PAW MOTEL — SLEEPING RM Weekly. Cable TV, linens, util. 468-6080

2 BEDRM. DUPLEX $160.
AVAILABLE IMMEDIATELY. Completely furnished (including dishes) for 1 person or $170 for couple. 6 miles S. of St. Joe. FREE indoor tennis membership. CHILDREN & PETS WELCOME. Call: CHALET ON THE LAKE, 429-5285.

SOUTH HAVEN — For rent, large 3 rm. apt., everything furn., within walking distance of town. Reference & sec. dep. Ph. 637-1141 or 463-6665 collect.

STUDIO APT. — $25 Wk, $100 sec. dep. All Util. Furn. Ref. Req. Ph. 925-0462 for appt. 997 Pipestone.

CLEAN 1 BEDRM. upper apt. in B.H. All util. furn. except elect. $70 bi-weekly. Adults only. No pets. Sec dep. 429-7979.

CLEAN COZY — 3 room for adults in B.H. Better location, $38 a week. Dep & ref. req. 468-3879.

LARGE 1 BDRM APT — In country, all util furnished incl. air cond., references & sec. deposit required. Ph 925-3756.

FISTER AND COMPANY

PAIN IN YOUR BUDGET!!!
No. 1711...Make your rent payments become an equity on your own home. This sharp, clean 3 bedroom with semi-finished basement has attached 2½ car garage plus a country setting at a bargain value of $23,900. 5% down.

IT'S CLOSE TO INCOME TAX TIME
No. 1710...And you should be thinking about your investment portfolio and tax shelters. Investigate this 2 apt. home in St. Joseph with practically new gutters, roof, wiring, water heaters, and furnace. Excellent income with very low vacancy factor. $15,900.

IT CAN ONLY BE LOVE
No. 1702...You'll fall in love with this fabulously decorated 3 bedroom brick rancher located north of Whirlpool Ad Center. Pride has been taken inside as well as outside. Flagstone patio off the dining area overlooking the stone waterfall, fish pond, and redwood deck. The sunken 21 X 20 carpeted family room boasts a 2-way fireplace, the kitchen has all the conveniences - dishwasher - disposal - range and oven - with utility room adjacent. Please call for an appointment to see the many extras this house has to offer for only $34,900.

NO ROOM SHORTAGE
No. 1617...A den plus 4 bedrooms highlight this traditional home with pillared front on 1/3 acre near Brown School. Something for everyone: formal dining room, family room with fireplace, separate laundry room, work shop, 2½ car garage and easy care aluminum exterior. Out-of-state owner wants action - asking $43,900.

FAMILY HOME AND ENTERTAINMENT CENTER
No. 1698...This home located near the St. Joe River in Buchanan is great for family living. Offering four bedrooms, large family room with wood-burning fireplace and built-in bar, formal and informal dining, built-in appliances, large lot in a country setting, an above-ground pool and river access for boating pleasure. All this and much more for $37,900.

ENJOY THE EASY LIFE
No. 1706...In this 2 bedroom condominium that the owner's must sacrifice due to an out-of-state move. It's really loaded with the extras. Central air, fireplace in the living room, 1½ baths, full basement, garage, double sliding glass doors to a patio and a complete kitchen including dishwasher, disposal, and refrigerator. Only 8 months old and ready for immediate occupancy.

MEET DON FEDOR
An experienced professional in the field of Real Estate. Don would welcome the opportunity to meet YOU so if you're planning to buy or sell a home or just need Real Estate information, call Don at 983-7395 or Res. 429-0101.

YOUR FIRST HOME $21,900 LAKESHORE SCHOOLS
No. 155...This Lincoln Twp. home is just the place to start. Offers 3 bedrooms, large kitchen, dining room and living rooms. Newer aluminum storms, screens and siding. What do you have of value to trade for part or all of your down payment?

SMALL DOWN PAYMENT
No. 1707...See this lovely 3 bedroom home with full basement, finished rec. room, large living room, separate dining area, aluminum siding and 1½ car garage. Sterne Brunson school. F.H.A. or V.A. terms.

SWISS CHALET
No. 1574...Your private world awaits you on this 5 acre setting overlooking inland lake near Baroda featuring 3 bedrooms, 2 baths, brick and cedar Chalet. Advantages include bedroom suite. Here's fun living for the whole family.

ONLY ONCE IN A WHILE
No. 1730...Will you find a 4 bedroom home with formal dining and family room in Fairplain for only $21,900. This spacious home also includes a full basement, 1½ car attached garage and brand new gas furnace. We love it and we know your family will too.

COUNTRY CHARM
No. 1689...You'll love this 10 acre setting with a charming 3 bedroom home. Wait until you see the inside. Rustic beamed ceiling in living room with fireplace. Cozy fun-work kitchen with dining area, formal dining room, superb choice in panelling throughout entire home. $34,900.

YOU DID IT
No. 1327...You've waited till now to move up to that 3 bedroom brick home with a first floor family room. Your patience is being rewarded with one of the best values around. This home offers a fireplace for those cold winter nights, 2-car attached garage, Lakeshore location and finished basement rec. room. Ask us how to get the equity from your present home to purchase this great value for $34,900.

COUNTRY LIVING IN THE CITY
No. 1662...If you appreciate the quality of the older colorful house with it's high ceilings, plate rails and roomy pantry, then this beautiful 3 bedroom is what you are looking for. The grounds are spiced with evergreens, shrubbery and trees. Early English Colonial fireplace in the living room and all the warmth a home can offer for only $35,500.

COLOMA SCHOOLS
No. 1701... A wooded setting in an excellent area and convenience of location are mainstays in this stone highlighted 3 bedroom ranch with 2 baths, formal dining and a 16X27 ft. family room. $31,500.

FISTER AND COMPANY
983-7395
2614 NILES AVE., ST. JOSEPH
MLS REALTOR
MEMBER HOMES FOR LIVING

Equal Housing Opportunities
DEPARTMENT OF HOUSING and URBAN DEVELOPMENT
Federal Housing Administration
2922 Fuller Avenue, N.E.
Northbrook Plaza Building No. 2
Grand Rapids, Michigan 49505
NOTICE TO BROKERS
24 HOUR BID PERIOD
Bids will be accepted until 4:45 P.M. tomorrow Tuesday, bid opening at 11:00 A.M. Wednesday.

CASE NUMBER	ADDRESS	STATUS	MIN BID	DP
086709	1126 Bishop 3 Bedroom/Bath/Basement	AS-IS	$1,800.	
058069	860 Broadway* 3 Bedroom/Bath/Basement	INS.	$10,500.	D-1
066179	944 Waukonda Avenue* 4 Bedroom/1½ Bath/50% Basement	INS.	$18,000.	D-1

DELETIONS
The following property(ies), have been sold or removed from the market. NO FURTHER OFFERS WILL BE ACCEPTED UNTIL FURTHER NOTICE.

CASE NUMBER	PROPERTY ADDRESS
081163	1034 Agard
066469	2422 Lawrence
080573	888 High Street
049304	1011 McAllister
090021	1198 Monroe
080473	701 High Street, Dowagiac

ALL OFFERS MUST BE SUBMITTED THROUGH A QUALIFIED REAL ESTATE BROKER

RED ARROW REALTY

LAND!
No. 210...This is your chance to build that home that you've always wanted. Located in Buchanan school district this land can be yours for $12,500. Call or stop by today!

HAUNTED BY RENT RECEIPTS?
No. 211...Stop renting and buy an elegant full brick ranch. A living room with chair railing and crown molding; a family room with an enormous corner fireplace; a huge kitchen with extra cabinet space; and a king size master bedroom with king size furniture and master bath. Call today! $52,900.

SILENCE IS GOLDEN
No. 213...This 5 bedroom brick ranch is located in an area where people love peace and quiet. We are sure that you will enjoy the silence, too. City water and an elegant exposed lower level. Call now, $46,900.

DON'T RENT AND RAVE: BUY AND SAVE!
No. 216...Don't be tied down with the cost of renting! Buy and save in this 2 unit apartment building. Completely rewired and remodeled. Low maintenance costs for the investors, new carpeting throughout. Don't delay, call today! $24,500.

JERRY DeROSE 983-6168
JUDY RUFF 429-1824
CONNIE GAIN 429-8474
SHIRLEY HOFFMANN 429-1088
MARK HAWKS 429-1934

LOCATED IN VILLAGE SQUARE
PHONE 429-6127
RED ARROW REALTY MLS

KECHKAYLO
REAL ESTATE COMPANY
"Brighten Your Future In '76"

FAIRPLAIN MONEY MAKER
You'll be glad you invested in this two apartment house in good condition. Nice lot with stream in backyard, paved parking, full paneled basement with laundry hookup, reasonable taxes and good income. All this for $19,900. Call 429-3209 to see this one today.

MERCY HOSPITAL EMPLOYEES...
Would like this convenience of owning this lovely two bedroom home. Spotless clean, fully carpeted, finished basement with ½ bath, two car garage and nice yard. Can be yours for $15,000. Call 429-3209 to know more.

HOME OF THE WEEK
You'll marvel at this STATELY ESTATE. Spacious 5 bedrooms, 2 full baths, entertainment size living room along with formal dining room, fully carpeted thru-out, full basement and two car garage. On a good size lot in a good school system and priced at only $25,900. Call and see this BEAUTIFUL home today. 429-3209 - You'll be glad you did.

NEWER EXECUTIVE - ALL BRICK
This 4 bedroom ranch style home is located in the St. Joseph school district. It has a built-in kitchen with lots of extras, fireplace in living room, full basement, fully carpeted, family room and central air. Also has brick exterior and in excellent condition. Priced at $47,000. Call 468-3138 today.

2 ACRES VACANT:
This secluded spot at the end of a dead-end street in Coloma Township is an excellent building site for one or two homes. Priced at $5500. Call for more information at 468-3138.

2 BEDROOM RANCH
This two bedroom home with full basement, spacious rooms, fireplace in living room, brick exterior, gas forced air heat and Benton Harbor school district. Let us show you this home priced at $16,600 today. Just dial 468-3138.

"LET OUR FULL SERVICE OFFICE HELP YOU"
AFTER HOURS CALL:

ST. JOSEPH		COLOMA	
BETTY HENNESEY	429-3520	LEAH KNIEBES	468-8809
ROBERT "BOB" BISCHOFF	925-0241	ROBERT JACKSON	468-3138
MARIAN OZIOS	983-2398	DAN RODEWALD	925-5336
ROBERT "RIP" O'REILLY	429-1049	BRUCE NEWNUM	468-8335

429-3209 ST. JOSEPH 468-3138 COLOMA 471-7701 BERRIEN SPRINGS
NILES OFFICE CALL 684-3350

Kovach
3665 S. LAKESHORE DR.-ST. JOSEPH, MI
WE BELIEVE EVERY FAMILY SHOULD OWN THEIR OWN HOME

THE ULTIMATE IN LUXURY AND DESIGN
No. 1149...Rolling hills on a wooded lot this home could be your castle. 4 levels of beautiful living. 3 baths, 4 very very large bedrooms. The master bedroom has a fireplace and a master bath with sunlamp, carpeting and is larger than some bedrooms and takes up one complete floor. Very formal, formal dining room. Large 21x15 family room with beautiful fireplace. Attached 2 car garage with individual doors. The specially designed exterior is brick and cedar. All built-in and ultra modern kitchen fit for a chef. Double door front entrance and more. You must see, we can't write enough to describe this home in this ad. Over 3000 sq. ft. of living priced in the 90's.

ST. JOE SCHOOLS NEW $32,900 RANCH
Maintenance free aluminum exterior saves you time, energy and money. Two car family? Plenty of room for both and the lightweight fiberglass garage door can be lifted with ease. Looking for a workshop? Family room? Place for pool table? Full divided dry basement offers room for all your special needs. Whirlpool gas furnace and good insulation help fight high heat bills. This three bedroom home will please you with plush carpeting and two ceramic baths. Where else can you find a new home with the features you want, the location you want and the price you want? Immediate occupancy!

3 BEDROOM RANCH PLUS 2 APARTMENT HOUSE!!!
No. 3100...Located south of Bridgman in a very nice location, over 1 acre of land. Main home has fireplace in living room. All buildings are well maintained. Give us an opportunity to show you. Rents will pay for package. Priced at just $34,900.

FANTASTIC VIEW!! RAVINE 3-4 BEDROOMS!
No. 1375...A breathtaking Colonial style design with approximately 2400 square feet of living area, 2 giant fireplaces, gas heat, beautifully landscaped with split-rail fencing, a sliding glass door that leads onto a redwood veranda, all-brick trimmed in rough sawn cedar, large 2-car garage, 3 baths, 21.7X16.4 family room plus 14.7X21.6 rec. room, built-in appliances, Lakeshore schools, this home is of first class quality construction and this has a 20X40 SWIMMING POOL. We could go on and on about it's amenities. YOU MUST SEE! Located off Ridge Road. Price $71,900.

A REAL BARGAIN $18,900
No. 1346...In the country on over ½ acre of land, large garage, 2-3 bedrooms, full basement, recently remodeled older, 2 story, brand new gas furnace, 2 heated porches, large trees, 15 minutes from St. Joe could not be replaced for asking price. If you have a close budget, let us show you this one. Taxes are just a little over $100.

FOREST BEACH ROAD - $19,975
No. 1257...1200 sq. ft., 2 story overlooking Paw Paw Lake. 2-car garage, 3 bedrooms, large 18X20 living room. Nice wooded lot. Easy access to main roads and public beach. Immediate possession. Price reduced. A lot of house for the money!!

AFTER HOURS CALL:

Chuck Bradley	429-8420	R. Lynn Martin	429-4484
Jim Buckner	429-1187	Mike Niec	429-3910
Bill Caris	429-4630	Ed Radesky	925-4017
Clarence Knauff	927-1229	Mary Smart	429-6379
Jim Kovach	465-5092	Dorothy Symons	925-7675
	Jack Yost	429-4570	

WEEKDAYS 9-9 & SAT. 9-6 SUN. 1-5 NEW BUFFALO OFFICE 469-1519
429-1531 MLS

RENTALS

Furnished Apartments 16

1 BEDRM. APT. —on Paw Paw Lake for single person or couple. All util. furn. No children or pets. 468-5166 or 925-4260.

2, one bedroom apts., downtown St. Joseph. Utilities included. Call 983-4565 for details.

5 1 BEDRM. FURN. APTS. FOR RENT — Adults only, all util. furn. Morton St. B.H. 925-7771 or 429-4191.

FOR FAST RESULTS TRY CLASSIFIED ADS

Unfurnished Apartments 17

ROSEHILL
Rosehill Rd., Berrien Springs
616-471-2423 or 616-684-4500
Featuring —Clubhouse, Laundry Facilities, Swimming Pool, Conveniently Located, Some Available for Immediate Occupancy.
STUDIO —$130
ONE BEDROOM —$140
TWO BEDROOM —$150

LAKEVIEW ESTATES APTS — 2700 Lakeshore Dr., St. Joseph, Ph. 983-7728. Beaut. lakefront apts., fully carpeted, with drapes, 1-2-3 bdrm., from $158 month. Laundry & security. Pool, clubhouse, incinerator & elevators.

ONLY MINUTES FROM WORK
BRAND NEW Apt's in Dowagiac. Features 1 & 2 bedrm. From $155. All kitchen appliances, wall to wall carpeting, laundry facilities, off street parking. Call Dowagiac 782-2798 or Niles 684-4500.

2 BEDRM. DUPLEX $150
AVAILABLE IMMEDIATELY for 1 person or $160 for couple. 6 miles S. of St. Joe. FREE indoor tennis membership. CHILDREN & PETS WELCOME. Call CHALET ON THE LAKE, 429-5285.

RESERVE YOUR BRAND
NEW 1 BEDRM. APT. AT WESTWIND APTS.
For occupancy after March 15. Heated, year-round indoor pool, exercise room, sauna & party facilities for all residents. Call 695-2555 today
WESTWIND APTS.
808 W. Front, Buchanan

EXCELLENT CONDITION IN WATERVLIET
1½-Bedroom apt., all appliances furn. Air cond. Excell. location. Sec. Ref. Req. $175. mo. Ph. 463-4875.

1 BEDROOM APT. Adults only. Ref. Req. McGuigan St.
Ph. 925-1129.

LUXURY 1 bedroom downstairs apt. Carpet, drapes, air cond., disposal, self-clean oven, ice maker refrig., garden spot. Sorry no children or pets. Coloma area — $165 mo. Call eve. or weekends 463-4520.

ONE BEDRM. UNFURN. APT. — Good Benton Harbor City location. All utilities furn. 429-8910.

$35 WEEK —$100 Sec. Dep. Ref. Req. All Util. Furn. Ph. 925-0462 for appointment. 997 Pipestone.

UPPER 4 RM. APT. —St. Joe. Air cond. & heat incl. $150 mo. Sec dep. Adults. No pets. 429-0479.

1 BEDRM. — Fully carpeted, all electric apt. Stove & refrig. furn. Sliding glass doors, pvt. patio. No pets. $135 a mo. Ph. 422-1916 after 4 p.m.

IN WATERVLIET
Large 1 bdrm. apt. all utilities furnished. Ph 468-4377.

4 ROOMS —& Bath. Near Plaza. Ideal for elderly couple. Call Ref. & Sec. Dep. Call 8 a.m.-7 p.m. 925-9351.

UPPER APT. —2 Rooms & Shower. Ref. Req. Call 8 a.m.-7 p.m. 925-9351.

FREE HEAT
All rentals include FREE gas for heat, cooking and hot water
LAKECREST APTS
ST. JOE 983-4444
3001-3005 LAKESHORE DRIVE
ON THE LAKE or
LAKECREST COURT
BRIDGMAN, MICH.
9586 RED ARROW HWY.
PHONE 465-3333
Studio & one & two bedrm. apts. Minimal elec. bills, air cond., laundry facil., intercom and security system. A maintenance free complex with pleasant living conditions for adults only.
RESIDENT MANAGERS
OFFICE HOURS 9-4 or Appointment
SORRY NO PETS.

BRIARWOOD APARTMENTS
1903 Union St.
Between Napier and Nickerson in Benton Twp.
One Bedroom Apt. from... $135 per month
Two Bedroom Apt from... $155 per month
Apartment includes refrigerator, range, garbage disposal, air conditioner and wall to wall carpet. Complex is patrolled by licensed security guards.
OPEN
Mon.-Sat. 9 a.m. to 7 p.m.
Sun. 1 pm to 4 p.m.
PH: 927-1055

FREE 1 MONTHS RENT
MODERN APARTMENTS
★ ★ ★
• Large living & dining area, 2 bedrms., laundry facilities, appli. furnished, carpeted, air cond., located in secluded complex in wooded Lake Mich. beach area.
★ ★ ★
• Brand new one bedroom & efficiency apts., air cond., carpeting, appli. furn. and laundry fac. Located in excellent Watervliet location.
★ ★ ★
• 2 bedrm. apt in Hartford. Fully carpeted, air cond. & appli. furn.
CALL
463-5589
983-1537

RENTALS

Unfurnished Apartments 17

DELUXE DUPLEX
LOOK AT all these features... 2 bedrms, 2 baths, carpeted, wood burning fireplace, self-clean range, 2 car inside garage. FREE indoor tennis membership. CHILDREN & PETS WELCOME. South of Tosi's. $240 month, Ph 429-5285.

NAPIER MANOR APARTMENTS
Spacious & security safe apts. Recreation facilities, carports, within walking distance of Fairplain Shopping Plaza. 1 bedrm., 2 bedrm. & studio apts. Hours: 10 to 6, Monday thru Friday, 10 - 2 Sat. & Sun.
926-2144

Furnished Homes 18

SMALL 1 BEDRM. HOUSE —$125 mo. Sec. Dep. No pets. References. Watervliet Area. after 5 p.m. 463-8818.

14x65 MOBILE HOME — New Furn. 2 bedrm. Including washer & dryer. Stereo, color T.V. $50 week. Ph. 926-6207 between 8 & 2 weekdays, anytime weekends.

Unfurnished Homes 19

2 BEDRM. BUNGALOW —With appl., carpeting, & drapes. Convenient location near Lake Mich. & St. Joseph. $265. mo. Avail. May 1st. Call 983-7480.

2 BEDRM. HOUSE —356 Bluff Ct., St. Joe Twp. Full rec rm., Carpeted liv. rm., Bath, garage, 925-1846.

2 BEDRM. HOUSE IN FAIRPLAIN — Carpeted living rm, basement, garage. Fairplain. Ref. & Sec. Dep. 429-8535.

6 RM HOUSE. $165 mo. plus Util. 749 Superior. ALSO furn. upper 4 rm apt. $180 mo. except elect. 743 Broadway. Ph. 927-1193 ask for Mr. Johnson.

Mobile Homes 20

FOR SALE OR RENT: 2 bedrm trailer, furn. except 1 bedrm. Avail. April 1. $180 mo. $50 Dep. Call 926-1457 or 925-0828.

Business Places-Offices 24

SMALL OFFICE SPACE FOR RENT Downtown St Joe. across from City Hall. Ph. 944-5200.

GROUND FLOOR —Private entrance. 2 rooms: carpeted, near downtown St. Joe. $125 per month. Util. incl. 983-3111.

OFFICE SPACE IN AIR COND. Attractive building in City of St. Joe. Call 983-6941.

MODERN AIR COND. BEAUTY SALON with all equip. for 3-4 operators in city of St. Joe for rent. Call 983-1220.

OFFICE SPACE FOR RENT — 2 rooms downtown St. Joe. street level. Util. furn. with air cond. Call 983-4364.

RETAIL OFFICE SPACE
FAIRPLAIN PLAZA
SOME IMMEDIATE OCCUPANCY OR WILL BUILT TO SUIT.
CALL 925-7009
MARK EAST REAL ESTATE
Commercial Sales & Development
FAIRPLAIN PLAZA.

Wanted To Rent 25

COUPLE WOULD LIKE — To rent two bedroom house or apartment. Before April 7, '76. Call 983-6422.

ROOMS & BOARD

Rooms Without Board 27

ST. JOE — Convenient location, fully carpeted, kitchen facilities & color T.V. Call 983-6922.

EMPLOYMENT

JOBS—General 31

IMMEDIATE OPENING FOR Aluminum Die Casting Machine Operators
Must be able to do own set-ups and have own tools. Day and afternoon shifts. Have minimum of 3 years experience.
Apply in Person 9-11 and 2-4 at the personnel office, Top Wages.
ROSE DIE CASTING CO., INC.
Watervliet, Michigan

BERRIEN SPRINGS AREA CORRESPONDENT
Wanted for this newspaper. Should live in or near Berrien Springs, have car, camera and typewriter and be interested in community affairs. Freelance work involved. Person should be mature. Apply by letter to
BOX 43
In Care of This Newspaper

NURSING DEPT.
One full time position for RN on day shift. With part time responsibilities as in-service in coordinator.
Two part time positions for LPN's 3-11 p.m. & 11-7 a.m. shifts.
One full time day position for RN in emergency.
X-RAY DEPT.
Radiologic technologist (ARRT or eligible) is needed for vacancies due to vacations, leaves, or illnesses. Additional call responsibilities are available.
MAINTENANCE DEPT.
One full time position on day shift, hours flexible, for experienced grounds keeper. To maintain equipment, and care for hospital yards, drives and parking lots. Will occasionally assist other maintenance personnel in their duties.
CONTACT PERSONNEL DEPT.
BERRIEN GENERAL HOSPITAL
1250 Deans Hill Rd. Berrien Center, Mi. 49102
471-7761 Ext. 220

EMPLOYMENT

JOBS—General 31

JOBS — Apple trimmers, chain saw, tractor, sprayer, operators: also orchard working yr. round managing assistants, GR 1-7170, L.A. Zech Orchards.

COUNTER HELP WANTED AT CAPOZIO'S Take em out. Fairplain Plaza location. Full time & part time. Applicant must apply in person after 4 p.m.

WANTED —1 person or couple for live-in housekeeper to see after elderly gentleman. Plus salary. Call 925-8352.

TAKING APPLICATIONS — For garage repairman at Hildebrand's truck garage, located at I-94, Exit 1 & LaPorte Rd., New Buffalo, Mich.

PLANT ENGINEER ASSISTANT —To work in a medium size local facility. Must have good mechanical background with knowledge and experience in all phases of plant and general maintenance. Will start on the day shift and transfer to afternoon shift after a proper training period on days. Send resume, including salary requirements and references to Box 39X in care of this paper.

COUPLE WANTED — Retired to manage a lge. apt. complex in Bridgman. Free apt. with utilities plus salary. Lakecrest Court Apts., 9587 Red Arrow Hwy. Ph. 465-3333.

HARD WORK — Good pay, employment opportunity available now, guaranteed income if you qualify. BAKER'S ENTERPRISES, 465-3556 or 925-5402.

WANTED — Part-time Service Station attendant. Must have exper. & reference. Apply in person, no phone calls please, RUDY'S UNION 76, cor. Hilltop & Washington, St. Joe.

EXECUTIVE DIRECTOR
National Voluntary Health Agency in Berrien County Desires Executive Director. Degree or equivilant required plus community service & organization experience. Excellent benefits. Salary commensurate. Send resume & salary requirements to Box 44X in care of The Herald-Palladium.
An Equal Opportunity Employer

AAMCO TRANSMISSIONS is now taking applications for transmission mechanic. Must have 2 years experience and own tools. All benefits paid. Apply in person at Aamco, 955 Clark Street, B.H. 926-8637.

A LGE. RETAIL CARPET CHAIN. Has an immediate opening for a carpet salesman in the St. Joe. Benton Harbor area. No experience necessary. High earnings for the right individual. Must have car, be honest & neat appearing, and willing to work 5½ days per week. Call 1-800-442-2169.

RETIREE (Drawing social security benefits) Who enjoys working outside for exercise should apply for this part time job as a GARDENER. Please write us as to your qualifications % BOX 46 in care of this paper. You must furnish your own transportation. References would be helpful.

WANTED: —DAY COOK. Exp. in Lunch & Breakfast. Applications being accepted at Mr. Steak, 2929 Niles Ave. St. Joseph.

MEN & WOMEN
between the ages of 17 and 27. For a starting salary of $361.20 a month, plus housing and other extra benefits, call the Air Force at:
925-9032.

HE'S COMING BACK ... TO WORK. HIRE THE VETERAN

SELLING JOB OPEN
PART TIME EVENINGS AND WEEKENDS
LADIES DRESSES, COATS, SPORTSWEAR.
AGE 29 OR OLDER.
APPLY IN PERSON ONLY
helaine's
FAIRPLAIN PLAZA

EMPLOYMENT

JOBS—General 31

NEW NURSING HOME — Opening. Needed all shifts, LPN's, cooks, nurses aides, housekeeping, laundry. Apply 8 to 4:30. COUNTRYSIDE NURSING HOME, 120 Baseline Rd., at North Shore, South Haven, MI.

COUPLE — Resident manager team for apartment complex. Maintenance & rental responsibilities. Dependable, sober & ambitious. Willing to relocate. Reply to Box 48X in care of Herald-Palladium, stating age, experience, etc.

DIE MAKER
Die Maker with cavity experience. Liberal benefits. Ph. 925-6741.
E-Z TOOL & ENG.

DRIVERS — Owner-operators - tractor trailer, semi-dumps or tri-axle. Wanting to haul sand & aggergate in the Northern Indiana Area. Paid on weekly basis. Contact INDIAN TRUCKING CO, INC. 219-787-8666 ask for Mr. Fivezoats.

PART TIME
High earnings, evenings & weekends. Prefer Married & presently employed. St. Joe, Benton Harbor & Coloma areas. Call 4-6:30 PM for interview appointment 471-1222.

IF YOU HAVE SECRETARIAL & bookkeeping experience, this busy office has a growth position for you. Send your resume to Box 49 in care of Herald Palladium today.

CHIEF ENG.
Degree - Product engineering in refrigeration and heat transfer. Excellent co. Area. Fee Pd. $18-22,000. Call Bill Deyo 983-7181.
SNELLING & SNELLING PERSONNEL

QUALITY CONTROL
M.E. - Degree. Backgraound in quality assurance program. Great area co. Fee Pd. To $16,000. Call Bill Deyo 983-7181.
SNELLING & SNELLING PERSONNEL

ACCOUNTANT
Challenging spot for degreed person with some supervision & mfg. cost. Fee Pd. To $16,500. Call Bob Doer 983-7181.
SNELLING & SNELLING PERSONNEL

YOUNG PERSON — to work in supervision of food & beverage. Experience necessary. Good career, wages & fringes. Apply to Box 52x in care of Herald-Palladium.

MANAGEMENT FUTURE
LOOKING FOR A TRAINEE
We will provide:
A position of responsibility and prestige
A good starting salary plus expenses.
Thorough and intensive training.
Liberal employee benefits.
Rapid advancement to executive ranks.
If you can offer:
Ambition. Willingness to work hard.
Ability to think for yourself. Desire to help others.
INTERESTED?
Just telephone Mr. Kolinos at 925-8871 or apply.
BENEFICIAL FINANCE CO.
1675 Reeder St. Benton Harbor.

WAREHOUSE PERSON
A large constuction company seeks an experienced warehouse clerk who is a self starter and able to handle the large volume of paper work required. Send resume with salary requirements to:
BOX 41X
In care of the Herald Palladium

MAINTENANCE SUPERVISOR
Working supervisor in maintenance dept. of plastic molding co. Must have a minimum of 2 years experience with electrical, hydraulics, & pheumatic equip. Permanent position on day shift with good hourly rate plus fringe benefits. Apply 9 to 12 or 1 to 5, or phone.
616-427-7071
BANGOR PLASTICS INC.
809 Washington Street
Bangor, Michigan

MAINTENANCE MAN
Immediate opening exists for an individual with building maintenance experience. The successful applicant will be qualified to work on air conditioning, heating, refrigeration and other equipment. We offer a good salary, meals, uniforms and complete fringe benefit package.
APPLY IN PERSON
WIN SCHULER'S RESTAURANT
STEVENSVILLE, MICH.
An Equal Opportunity Employer

COST ACCOUNTING MANAGER
Leading hardgood manufacturer located in Michigan City, Ind. seeks an individual capable of supervising our cost accounting department. The individual choosen will be an ambitious professional accountant with strong desire for personal & business success. Requirements include a minimum of 3 yrs. standard cost experience in a manufacturing operation with a B.S. in accounting. Previous supervisory experience is desirable. Please send complete resume and salary history to
BOX 50X
In Care Of This Paper.
An Equal Opportunity Employer

JOBS—Office 32

JOBS—Office 32

What's The Position Between Clerk Typist and Secretary?
We don't know the title but, organizational ability, typing, and creative thinking are required. Shorthand isn't necessary, but would be useful.
This position is associated with domesticate international sales, advertising and literature preparation.
If this sounds interesting, contact:
PERSONNEL OFFICE
3000 Lakeview Avenue
(Corner of Hilltop & Lakeview)
St. Joseph, Michigan 49085
"An Equal Opportunity Employer"
LECO

EMPLOYMENT

JOBS—General 31

RN'S & LPN'S — Full time & part time. Morning & afternoon shift. Good starting salary with fringe benefits. Paul Stephan Nursing Home, Niles. Ph. 684-2810.

SUMMER EMPLOYMENT at Migrant Day Care Center between Sodus and Eau Claire. Experience working with children desired. Minimum age 16. Persons from "migrant stream" and Spanish-speaking persons especially encouraged to apply. Call (616) 983-6535 or write Berrien County Council of Churches, 305 Lake Blvd., St Joseph, Mi. 49085. Details will be mailed.

TEMPORARY OUTSIDE TYPIST — needed for insurance policy typing. Electric typewriter required. Work in your own home. Reply before March 26 to Box 51 in care of Herald-Palladium.

WANTED — Night Auditor for Motel. 11 p.m.-7 a.m. 5 nights a week. Good opportunity. Apply in person TRAVEL INN MOTEL 655 Riverview Dr. B.H.

PERSONS — Free to travel, work & learn trade on construction crews. Good pay. Travel paid. Write Winandy Greenhouse Const., 2211 Peacock, Richmond, Ind. 47374.

WANTED individual with strong masculine voice to work evenings setting appointments with families interested in joining our club. Call days only 926-1184.

Inspector
With 2 years machine shop inspection experience. Fee Paid.
Scope Employment
983-7126

Draftsman
Prefer min. of one year piping or isometric experience. No fee.
Scope Technical Service
983-7126

Maintenance
Elect. & hydraulic repair and trouble shooting. Prefer min. of 3 years experience. Fee Paid.
Scope Employment
983-7126

JOBS—Office 32

INS. OFFICE
Good figure aptitude and typing ability. Will work with ins. claims. Must be able to deal well with people. $100-110 wkly. Call Mary Lee 983-7181.
SNELLING & SNELLING PERSONNEL

ONE PERSON OFFICE
Good bkgd. in bookkeeping. Typing ability with accurate spelling and letter composition. Some tax helpful. Call Mary Lee 983-7181.
SNELLING & SNELLING PERSONNEL

Switchboard
Must be able to work all shifts. Some office experience helpful, but will train.
Scope Employment
983-7126

WISE PERSONNEL SERVICES INC.
GAL FRIDAY — Up to $3.40 hourly.
TYPIST-TIME KEEPER — Up to $3.60 hourly.
GENERAL OFFICE — Up to $2.75 hourly
EXECUTIVE SECRETARY — Up to $3.75 hourly.
Also Wise has openings for temporary key-punch and factory work.
An Equal Opportunity Employer
CALL MARGE 983-6541
WISE PERSONNEL
500 BROAD ST.
ST. JOSEPH, MI.

EMPLOYMENT

JOBS—Office 32

TYPIST-CORRESPONDENT TYPING AND BUSINESS SKILLS REQUIRED. $620. Call Lee Ford 983-7181. SNELLING & SNELLING PERSONNEL

Keypuncher
Temorary Job. Must have exp. on an I.B.M. 37-41 or 42, typewriter keyboard. This is a tape machine instead of cards. Call or come in today.
Scope Employment
983-7126

JOBS—Sales 33

SALES MGR. PART TIME
High earnings evenings and weekends. St. Joe, Benton Harbor and Coloma areas. Call 4-6:30 PM for interview appointment 471-1222.

DRAPERY SALES
Exceptional sales opportunity. No gimmicks, No pressure selling. We train in dual profession. Decorating & Dignified selling. All sales by appointment. Excellent opportunity for future management. If goals, results, and desire are high, send resume to BOX 53X in care of this paper.

AVON
EXCELLENT EARNINGS OPPORTUNITY FOR INDEPENDENT
Make top $$ selling family products at new low prices, world-famous cosmetics, popular fragrances, jewelry, more....all guaranteed and nationally advertised. Be your own boss, make your own hours. Free training, no experience necessary.
Call 429-4802 or 429-5563
For interview, no obligation.

DON'T FORGET HIRE THE VET!

Situations Wanted 35

LICENSED CHILD CARE —2 miles north of Whirlpool Ad Center. Infants welcome. Phone 925-5913.

I AM NOW BOOKING YARDWORK & MOWING JOBS FOR SUMMER. References. Ph. 429-8474 after 3 PM.

FINANCIAL

Business Opportunities 37

SHELL SERVICE STATION — for lease, paid training, excellent location, financing avail. Call 616-327-5666 or 616-657-6781.

BEAUTICIAN WHO WANTS to work for themselves. Rent a work booth with equip. in modern air cond. salon. Ph. 983-6941.

PATENT FOR SALE — For automatic pool or cue stick. Just cock, aim & shoot. It's New. So. Haven. 637-6878.

BAR IN STEVENSVILLE AREA
Has a food catering service & restaurant which could be easily increased for more profit. Liquor & dancing with plenty of seating capacity, doing a good local business with local clientele. Real estate included.
BUCK REALTY 429-6181

BAR IN BRIDGMAN AREA
Excellent value with all real estate included. This bar can easily become a real, real money maker. Near Cook Nuclear Plant on Red Arrow Highway. With food, liquor, dancing, dining facilities, plenty of parking plus a 2 bedroom home.
BUCK REALTY 429-6181

RESTAURANT
$28,900. Located in a heavily populated area, has plenty of parking, includes all equip. & real estate. Very good opportunity to open your own business. Call 468-3138 for details.
KECHKAYLO REAL ESTATE CO.
Coloma

MINIATURE GOLF COURSES earn $18,000-$25,000. Installed outdoors or indoors. Priced at $9,900. Excellent financing. Lomma Enterprises, Inc., Scranton, PA 18501. Phone (717) 343-4741.

FOR SALE: Septic tank cleaning business. No figures given over phone. 468-8467.

ON CORNER LOT - 28x48 newer building with vertical plywood siding. Has ample parking, in a busy town. $15,000.

HAS GREAT POTENTIAL - For right party. Small restaurant on good highway, adequate parking, all equipment plus air conditioned. $28,900.

MOBILE HOME PARK - 140 lots on 36 buildings, 20x40 swimming pool. Well laid out and maintained. Low vacancy rate. Owner must sell.

COFFEE SHOP - Has well established business in Niles community. All equipment and building, plenty of parking. $24,500.

COMMERCIAL BUILDING - Ideal for beauty shop, hobby shop, donut shop, etc. Good Buchanan location. Land contract terms. $16,900.

Call our commercial department to know more about these fine opportunities. Let us help you with your business ventures today.

KECHKAYLO REAL ESTATE CO.
429-3209

Loans & Mortgages 38

BUY —SELL —TRADE
Contracts —Mortgages — Equities
Call Us RIEMLAND 983-3203

WANTED $15,000 LOAN — 20% interest paid in full in one year. Good references, collateral & credit rating. Ph. 429-5177.

MONEY TO LOAN $3000 UP — Home owners equity, auto, R. V. & Consolidations. CITADEL FINANCE INC., An affiliate of Indiana National Corp. Call 1-219-294-2502.

MONEY AVAILABLE — Business Ventures, Operating Capital, Etc.
J.L. MARLATT, Ph. 313-646-2270.

CALL THE EXPERT!
BECAUSE OF THEIR YEARS OF EXPERIENCE AND POLICIES OF GUARANTEED CUSTOMER SATISFACTION, THESE ADVERTISERS ARE CONSIDERED MASTERS IN THEIR TRADE.

Excavating-Landscaping 42

DRIVEWAY REPAIR — All kinds. Special: Will line last 15' of driveway with R.R. ties & fill with crushed stone for $75. 422-2328 or 465-6730.

Tree Service 43

FIREPLACE WOOD —Cut & remove tree for small fee. Rake leaf & trim hedge. Also clean out basements, etc. 944-1942 or 944-5879.

Plumbing And Heating 46

ACTION HEATING & COOLING. Heating, air cond., & commer. refrigeration. Sales & Service. 925-9946. 24 hr. emerg. service.

FOR FAST RESULTS TRY CLASSIFIED ADS

MERCHANDISE FOR SALE

Miscellaneous For Sale 49

TELEVISION-RADIOS-RECORDERS Table Models & consoles. Used but like new. Guar., low prices. Terms. KEETER'S KORNER, 95 Wall St., B.H.

SHELL MOTOR OIL. Cash & Carry special. X-100, 20-20W or 30 wt. 49c per qt. by the case. Peoples Coal & Oil. 925-1149.

DAMAGED & UNCLAIMED FREIGHT. Drapes $2.50 up. Curtains $.50 up. Hair Styler $3. Table pad $2. Inside shutters $1 up. Venetian blinds $1. Crossbuck doors $35. roll up blinds $2 up. Window shades. $.75 up. Garage doors, plumbing & heating supplies, toys, gift items. Rugs. Pots, & pans, outside shutters, floor pipe, sporting goods, automotive, fireplace equip. 1,000's of items in stock. Unheard of bargains. MIKE YOUNG ENTERPRISES, 1101 Pipestone, B.H. Open Wed thru Fri. 1 to 5:30, Sat. 10 to 5:30, Sun. 10 to 1.

RAILROAD TIES —42" $2. 30", $1.25, 8' $5. Landscaping quality. Delivery avail. 422-2328 or 465-6730.

BARN TO BE MOVED — Custom made. Approx. 24x40'. Loaded with odds & ends too numerous to mention. Would like to trade for self-contained trailer. (17-22'). 925-3497 for further info. etc. etc.

FULL SZ. — Springs & mattress, Antique Bible table, Lg. antique mirror, 2 hand-made twin sz. quilt tops, lots of good clothing & misc. 925-4164.

NATIONAL CASH REGISTER —395 Accounting Machine. Excell. cond. Priced to sell. Good for many accounting practices. Contact Howard Parker. 463-3111, ext. 22.

WESTINGHOUSE FRONT LOADER WASHER — Coppertone, heavy duty, good condition, needs minor repair. $45. 421-3550 aft. 5 p.m.

VM STEREO Solid state. AM-FM Phono. In very good cond. $125. Also Elect. Range, in good cond. $40. 927-2712.

LIKE NEW —21" cu. ft. chest freezer $175. Harvest Gold 2 dr. Refrig. AM-FM Stereo 8 track tape player. C.B. Mobile antenna (new $15) 429-5174.

Rummage Sales 51

NOTICE!
ALL "RUMMAGE SALE", "GARAGE SALE", ETC. ADS PLACED IN CLASSIFICATION 51, MUST BE CASH WITH COPY. THERE WILL BE NO EXCEPTIONS TO THIS POLICY.

MOVING SALE — MUST SELL —4 pc. lvg. rm. - 3 pc. family rm. - folding ping pong table, poker table, Baldwin Fun Machine, AM-FM stereo w-8 track tape player, & turntable: beautiful wooden trestle-table: Also lamps, rugs, drapes & curtains, etc. Hager Shore Area. 925-4525 aft. 4:30 p.m.

RUMMAGE SALE — 22-24, Lots of clothes, baby furn., misc. Also 2 man raft. 2190 Territorial, next to Tony's car lot.

Farm Products-Things To Eat 52

GARDEN FRESH VEGETABLES —Tree ripened oranges & apples by the pound or bushel. BLOSSOMLAND MKT. 1985 M-139 B.H. Next to Ponderosa Stk. Hse. Daily 10-7.

FOR SALE — Good quality, crisp & fresh from storage. Delicious, McIntosh & Jonathon apples. $2 per bu. & up. F. JONAS, ¾ mi. east of Watervliet on Red Arrow Hwy. Ph. 463-5114.

Farm Equipment And Tools 53

FARM TIRE HEADQUARTERS. Rears, Fronts, Vulcanizing, Duals, 580x15 Multi-Ribs, $9.95 each.
M & W TIRE —926 6255

HOLLAND 1 ROW Transplanter. 468-3205.

TRACTOR PARTS
NEW - REBUILT - USED
PICKUP 1976 CATALOG
H.F.S. TRACTOR SALES & SER.
BARODA 422-1753.

CO-OP FARM TRACTOR MODEL E-3 — new paint, rebuilt engine. Phone 927-4190.

Machinery and Tools 54

BY OWNER — 1967 International 4410 fork lift, 4-speed, forward & reverse directional gear. Ph. 471-7407 after 6 PM.

FOR SALE —36 used fork lift trucks, $895 to $8950. Gas, diesel, electric or LPG power. Well reconditioned or as-is. 2 and 3 stage masts. Floatation, pneumatic or solid tires. Rent for 1 week with option to buy. Bay Equipment Co., Corner 7th and Pine, Holland. 392-1811.

Boats and Accessories 56

GOERG MARINE
Starcraft boats, Johnson Motors, OMC stern drive. So. Haven. 637-4302.

51 FT. HOUSEBOAT — Twin volvos, Generator & VHF, $14,000.
Phone 429-5177.

FOR SALE OR TRADE: 22' Wooden Chris Craft, rebuilt eng. needs paint & varnish. Best offer. Ph. 944-1034 aft. 5.

Fire Wood, Feed, Dirt, Fertilizer 58

BLACK DIRT & TOP SOIL
8 yards or more, $4.20 yard
468-3205

1000 BALES CLOVER-TIMOTHY mixed hay. Geo. Young, Rte 2, Decatur. 423-7430 or aft. 6 call 423-7554.

FIREPLACE WOOD — Apple or cherry. $22 per rick or 2 for $40, will deliver. Ph Mark Swingler 925-8592 eves.

Household Goods 60

GOOD USED —Ranges & Refrigerators
FRICKE'S HOME APPLIANCES
86 WALL STREET BENTON HARBOR

DRYERS-REFRIG. — Elec. & Gas Stoves. Used but like new. Guar. Terms. KEETER'S KORNER, 95 Wall, B.H.

SPOT CASH —For good used furniture & appliances. PLANGGER'S FURNITURE, 1034 Territorial. 925-4201.

JOT EM DOWN STORE'S. New & Used Furn. We buy sell or trade. Ph. 925-3145. Riverside, Mich. OPEN DAILY.

COPPERTONE DBL. DR. REFRIG. — w-ice maker & 30" elec. range w-self cleaning oven. $345. New sofa bed & chair $135, new round dinette w-hi back chairs $75. 463-4726.

WE PAY CASH for good Used Furniture and Appliances.
NEW FURNITURE
Lamps, dinettes, bedroom and living room sets, end tables, TV's, cabinets, Etc.
LOW OVERHEAD — LOW PRICES!
SAVE even more for CASH-where Every Day is SALE DAY!
E-Z FINANCING
LYNCH FURNITURE
440 Cass, B.H. • Ph. 926-2091

Roofing-Siding 47

ALUM SIDING — Awnings, windows, doors. Established 25 yrs. in Scottdale V-C SALES GA 9-9871.

Miscellaneous Service 48

DRY ICE
Town & Country Gas, next to DEER FOREST. Ph. 468-6721.

INCOME TAX SERVICE
STATE & FEDERAL RETURNS
REAS. RATES. 30 YEARS EXPER.
KATHERINE KLING
1351 Pipestone, B.H. 926-2969

ELECTROLUX SALES
& SERVICE. James LaMunion. 429-5163.

RON'S ELECTRIC —Electrical Contractor. Residential & Commercial. Fully insured. Ph. 468-7547.

SPRING CLEANING. Will clean your basement or garage. Haul off your unneeded articles. Reasonable. Ph. 463-4971.

MERCHANDISE FOR SALE

Household Goods 60

HOTPOINT — Stove & refrig. Harvest gold. $250. Sears heavy duty washer & dryer. White. $200. Both 4 years old. Call 471-4055.

ELECTRIC STOVE — Gas Dryer, Washing machine, dinette table w-6 chairs, 2 leaves, 1 green carpet 9x12 w-padding, 1 tan carpet 8x12 w-padding. 429-0739.

USED WHIRLPOOL ELECTRIC RANGE. Double oven. Coppertone. Good condition. Phone 429-1943.

REFRIG. 2 Dr. Gold Frost-free, washer & dryer-elec., white heavy duty 3 cyc. & temp. Carpets —12x16 long shag, beige & cream shades, 9x12 gold & 9x12 orange shag. Hardwood chest, dresser, 2 nite stands, matching chest, dresser & mirror, 1 desk, unbreakable table top glass, shutters, mod black & white drapes, 925-8561. Will accept only cash.

Musical Instruments — Instruction 61

ORGAN 2 Key Board, rhythm section, bass peddles. Theatre style 1 yr. old. Sell for ½ price. $425. 468-3076 aft. 6.

PRC CBS SENDER — Super Reverb amplifier. $300.
Call 471-1717 aft. 5 p.m.

Seeds, Plants, Flowers, Trees 64

VEGETABLE GROWERS — Now taking orders for greenhouse grown vegetable transplants. Early ordering will qualify for 2% discount. Standard varieties or your own special choice. Many types of containers available. MOSER FARMS NURSERY, Coloma. 468-4909, ask for Matt or Karl.

1 & 2 YEAR OLD —Concord grape vines. Also other French & American hybrid varieties. MOSER FARMS NURSERY, Coloma. 468-4909 ask for Matt or Karl.

DWARF FRUIT TREES —Apples, pears, plums, apricots, peaches, nectarines, red cherry & sweet cherry; also standard size fruit trees. DEAN FOSTER NURSERIES Ph. 621-4480.

TREE LIQUIDATION
Complete liquidation of 5000 trees. Take 1 or 100. Maple, Sycamores, Oaks, Locusts, Ash, Lilac, Crabs, Dogwoods, & more. Under ½ of whole sale. JOHN FALKNER, Decatur. 423-7519 or 423-8422.

AZALEAS RHODODENDRONS
And many other unusual plants. All are hardy for this area and have been growing in our nursery for a minimum of 5 years. Named varieties. Wholesale prices. Bring your own burlap or other container. Cash and carry. For directions, please phone 463-5975, Mrs. Paul T. Gard Jr.

Wanted To Buy 66

WANT TO BUY — Used stereo component systems or used microphones. 429-8411 or 944-1519.

WANTED — Couple Pieces Wicker Furniture & A Few Piano Rolls.
468-5511

FOR FAST RESULTS TRY CLASSIFIED ADS

LIVESTOCK

Livestock-Horses 67

Mueller's Western Shop
BENTON HARBOR 944-1448

TACY'S SADDLE SHOP
463-3440 Watervliet. Open Mon-Sat.

SPECIAL!! ARAB —Brood Mare due to foal in 2 wks. Bred to full Arab. No papers. Top Quality. $400, 427 8947.

FOR SALE: 15" Seat ARABIAN SHOW-SADDLE. Has some silver. Used only 3 show seasons. Ph. 944-5639 after 4.

SHETLAND PONY — Had 3 years 4-H Training. Ribbon Winner. $75.
Ph. 429-5174

TWO HORSE TANDEM WHEEL HORSE TRAILER. $300.00 PH. 944-1034 after 5 p.m.

Dogs, Pets And Supplies 68

COUNTRY KENNELS — Phone 925-0997. Modern, clean & heated. Boarding day, week, or month. Outside runs.

UKC REGISTERED — Toy Fox Terriers, 40 mos. old. Male & female. Ph. 926-2814 after 4 P.M.

GERMAN SHORT-HAIRED POINTER — female. Excellent field stock.
Ph. 927-3915.

FREE! —Pretty long haired kittens to be given to good homes only. Pan trained. Coloma 468-6580.

AMERICAN ESKIMO (SPITZ) PUPPIES. - 2 litters. Very faithful, good watch dogs. Wormed. Ph. 463-3051 ask for Carol.

FOR SALE TO SELECTED home only. AKC Great Dane Female. Fawn, 18 mo. old. Good with children. 926-8815.

A.K.C. REGISTERED — Irish Setter, Puppy. One male left. $50 or best offer. 925-9291.

AUCTION NOTICES

Auctions 71

INTERNATIONAL HARVESTER CREDIT CORP. offers for public sale 1, 1972 Int. Harvester F4370 Serial no. 504748. Min. bid, $4,500. 1, 1974, Int. Harvester 2070 Serial no. 23317, min. bid, $9000. K & M Trucking Previously had an interest in these units, the sale will be held at 10 a.m. March 26, 1976 at Gersonde Equipment Co., Benton Harbor, MI. International Harvester Credit Corp. reserves the right to bid. Terms of sale: CASH.

MOBILE HOMES

Mobile Homes 72

COLOMA MOBILE HOME SALES
ADMIRATION
ARLINGTON —PARK ESTATES
5100 LITTLE PAW PAW LAKE RD.
COLOMA, Ph. 468-7736

NO DOWN PAYMENT — Just take over payments on 16 repossessed homes. Your choice while they last at GRAY MOBILE HOMES Napier & I-94 B.H.

CLOSE OUT SALE — Of 1975 display models. Only 7 left & they all must go. Lowest prices ever offered for these beautiful show homes. GRAY MOBILE HOMES, Napier & I-94.

3 BEDRM. —2 bath mobile home. 1974 model includes extras: Washer, dryer, range. Storage shed. Home is skirted. $9800. Phone 422-2203.

1969 VINDALE — 12x60 with expando. 3 bedrooms. Excellent condition. Ph. 925-2854.

MUST SELL —1973 Mobile home. 12x52. 2 bedrm. unfurnished. Make offer. Located in Lakeshore Mobile Estates, Stevensville. Call for an appt. 429-4644.

TOP QUALITY MOBILE HOME — 1971 Squire. Furn., 3 bedrm. Central air. Picketed fence yard. Huge garden. Loc. Northshore Estates. Ph. 926-7632.

HAMPTON —12x60 with 7x20 Expansion. Lakeshore Mobile Park. After 5 p.m. 429-1918.

FOR SALE 1974 STAR MOBILE HOME. 14x68 3 BEDROOM. CENTRAL AIR. TOTAL ELECTRIC. Ph. 944-1841.

7 Room House For Under $15,000
Over 20 plans available in Modular and Double Wides.
GRAY MOBILE Napier & I-94
Benton Harbor.

RENTAL PURCHASE
Be sure and look into this money saving plan before you buy.
RILEY MOBILE HOMES INC.
3087 M-139
St. Joseph, Mich.
429-4800.

RENTALS

Furnished Apartments 16

1 BEDRM. APT. —on Paw Paw Lake for single person or couple. All util. furn. No children or pets. 468-5166 or 925-6260.

2 one bedroom apts., downtow St. Joseph. Utilities included. Call 983-4565 for details.

5 1 BEDRM. FURN. APTS. FOR RENT — Adults only, all util. furn. Morton St. B.H. 925-3721 or 429-6191.

FOR FAST RESULTS TRY CLASSIFIED ADS

Unfurnished Apartments 17

ROSEHILL
Rosehill Rd., Berrien Springs
616-471-2423 or 616-684-4500
Featuring —Clubhouse, Laundry Facilities, Swimming Pool, Conveniently Located, Some Available for Immediate Occupancy.
STUDIO —$130
ONE BEDROOM —$140
TWO BEDROOM —$150

LAKEVIEW ESTATES APTS — 2700 Lakeshore Dr., St. Joseph, Ph. 983-7728. Beaut. lakefront apts., fully carpeted, with drapes, 1-2-3 bdrm., from $158 month. Laundry & security. Pool, clubhouse, incinerator & elevators.

ONLY MINUTES FROM WORK
BRAND NEW Apt's in Dowagiac. Features 1 & 2 bedrm. From $155. All kitchen appliances, wall to wall carpeting, laundry facilities, off street parking. Call Dowagiac 782-2788 or Niles 684-4500.

2 BEDRM. DUPLEX $150
AVAILABLE IMMEDIATELY for 1 person or $160 for couple. 6 miles S. of St. Joe. FREE indoor tennis membership. CHILDREN & PETS WELCOME. Call CHALET ON THE LAKE, 429-5285.

RESERVE YOUR BRAND
NEW 1 BEDRM. APT.
At WESTWIND APTS.
For occupancy after March 15. Heated, year-round indoor pool, exercise room, sauna & party facilities for all residents. Call 695-2555 today
WESTWIND APTS.
808 W. Front, Buchanan

EXCELLENT CONDITION IN WATERVLIET
1½ Bedroom apt., all appliances furn. Air cond. Excell. location. Sec. Ref. Req. $175. mo. Ph. 463-4875.

1 BEDROOM APT. Adults only. Ref. Req. McGuigan St.
Ph. 925-1129.

LUXURY 1 bedroom downstairs apt. Carpet, drapes, air cond., disposal, self-clean oven, ice maker refrig., garden spot. Sorry no children or pets. Coloma area — $165 mo. Call eve. or weekends 463-4520.

ONE BEDRM. UNFURN. APT. — Good Benton Harbor City location. All utilities furn. 429-0910.

$35 WEEK —$100 Sec. Dep. Ref. Req. All Util. Furn. Ph. 925-0462 for appointment. 997 Pipestone.

UPPER 4 RM. APT. —St. Joe. Air cond. & heat incl. $150 mo. Sec dep. Adults. N pets. 429-0479.

1 BEDRM. —Fully carpeted, all electric apt. Stove & refrig. furn. Sliding glass doors, pvt. patio. No pets. $135 a mo. Ph. 422-1916 after 6 p.m.

IN WATERVLIET
Large 1 bdrm. apt, all utilities furnished. Ph 468-4377.

4 ROOMS —& Bath. Near Plaza. Ideal for elderly couple. Call Ref. & Sec. Dep. Call 8 a.m.-7 p.m. 925-9351.

UPPER APT. —2 Rooms & Shower. Ref. Req. Call 8 a.m.-7 p.m. 925-9351.

FREE HEAT
All rentals include FREE gas for heat, cooking and hot water
LAKECREST APTS
ST. JOE 983-4444
3001-3005 LAKESHORE DRIVE
ON THE LAKE or
LAKECREST COURT
BRIDGMAN, MICH.
9586 RED ARROW HWY.
PHONE 465-3333
Studio & one & two bedrm. apts. Minimal elec. bills, air cond., laundry facil., intercom and security system. A maintenance free complex with pleasant living conditions for adults only.
RESIDENT MANAGERS
OFFICE HOURS 9-6 or Appointment
SORRY NO PETS.

BRIARWOOD APARTMENTS
1903 Union St.
Between Napier and Nickerson in Benton Twp.
One Bedrom Apt. from... $135 per month
Two Bedroom Apt from... $155 per month
Apartment includes refrigerator, range, garbage disposal, air conditioner and wall to wall carpet. Complex is patrolled by licensed security guards.
OPEN
Mon.-Sat. 9 a.m. to 7 p.m.
Sun. 1 pm to 4 p.m.
PH: 927-1055

FREE 1 MONTHS RENT
MODERN APARTMENTS
★★★
• Large living & dining area, 2 bedrms., laundry facilities, appli. furnished, carpeted, air cond., located in secluded complex in wooded Lake Mich. beach area.
★★★
• Brand new one bedroom & efficiency apts., air cond., carpeting, appli. furn. and laundry fac. Located in excellent Watervliet location.
★★★
• 2 bedrm. apt in Hartford. Fully carpeted, air cond. & appli. furn.
CALL
463-5589
983-1537

RENTALS

Unfurnished Apartments 17

DELUXE DUPLEX
LOOK AT all these features... 2 bedrms, 2 baths, carpeted, wood burning fireplace, self-clean range, 2 car inside garage. FREE indoor tennis membership. CHILDREN & PETS WELCOME. South of Tosi's. $240 month. Ph 429-5285.

NAPIER MANOR APARTMENTS
Spacious & security safe apts. Recreation facilities, carports, within walking distance of Fairplain Shopping Plaza. 1 bedrm., 2 bedrm. & studio apts. Hours: 10 to 6, Monday thru Friday, 10 - 2 Sat. & Sun.
926-2144

Furnished Homes 18

SMALL 1 BEDRM. HOUSE —$125 mo. Sec. Dep. No pets. References. Watervliet Area. after 5 p.m. 463-8818.

14x65 MOBILE HOME —New Furn. 2 bedrm. including washer & dryer. Stereo, color T.V. $50 week. Ph. 926-6207 between 8 & 2 weekdays, anytime weekends.

Unfurnished Homes 19

2 BEDRM. BUNGALOW —With appl., carpeting, & drapes. Convenient location near Lake Mich. & St. Joseph. $265. mo. Avail. May 1st. Call 983-7480.

2 BEDRM. HOUSE —356 Bluff Ct., St. Joe Twp. Full rec rm., Carpeted liv. rm., Bath, garage, 925-1846.

2 BEDRM. HOUSE IN FAIRPLAIN — Carpeted living rm, basement, garage. Fairplain. Ref. & Sec. Dep. 429-8535.

6 RM HOUSE. $165 mo. plus Util. 749 Superior. ALSO furn. upper 4 rm apt. $180 mo. except elect. 743 Broadway. Ph. 927-1193 ask for Mr. Johnson.

Mobile Homes 20

FOR SALE OR RENT: 2 bedrm trailer. furn. except 1 bedrm. Avail. April 1. $180 mo. $50 Dep. Call 926-1457 or 925-0828.

Business Places-Offices 24

SMALL OFFICE SPACE FOR RENT
Downtown St Joe, across from City Hall. Ph. 944-5200.

GROUND FLOOR —Private entrance. 2 rooms, carpeted, near downtown St. Joe. $125 per month. Util. Incl. 983-3111.

OFFICE SPACE IN AIR COND. Attractive building in City of St. Joe. Call 983-6941.

MODERN AIR COND. BEAUTY SALON with all equip. for 3-4 operators in city of St. Joe for rent. Call 983-1220.

OFFICE SPACE FOR RENT —2 rooms downtown St. Joe. street level. Util. furn. with air cond. Call 983-4364.

RETAIL OFFICE SPACE
FAIRPLAIN PLAZA
SOME IMMEDIATE OCCUPANCY OR WILL BUILT TO SUIT.
CALL 925-7009
MARK EAST REAL ESTATE
Commercial Sales & Development
FAIRPLAIN PLAZA.

Wanted To Rent 25

COUPLE WOULD LIKE —To rent two bedroom house or apartment. Before April 7, '76. Call 983-6422.

ROOMS & BOARD

Rooms Without Board 27

ST. JOE — Convenient location, fully carpeted, kitchen facilities & color T.V. Call 983-6922.

EMPLOYMENT

JOBS—General 31

IMMEDIATE OPENING FOR Aluminum Die Casting Machine Operators
Must be able to do own set-ups and have own tools. Day and afternoon shifts. Have minimum of 3 years experience.
Apply in Person 9-11 and 2-4 at the personnel office. Top Wages.
ROSE DIE CASTING CO., INC.
Watervliet, Michigan

BERRIEN SPRINGS AREA CORRESPONDENT
Wanted for this newspaper. Should live in or near Berrien Springs, have car, camera and typewriter and be interested in community affairs. Freelance work involved. Person should be mature. Apply by letter to
BOX 43
In Care of This Newspaper

NURSING DEPT.
One full time position for RN on day shift. With part time responsibilities as in-service in coordinator.
Two part time positions for LPN's 3-11 p.m. & 11-7 a.m. shifts.
One full time day position for RN in emergency.
X-RAY DEPT.
Radiologic technologist (ARRT or eligible) is needed for vacancies due to vacations, leaves, or illnesses. Additional call responsibilities are available.
MAINTENANCE DEPT.
One full time position on day shift, hours flexible, for experienced grounds keeper. To maintain equipment, and care for hospital yards, drives and parking lots. Will occasionally assist other maintenance personnel in their duties.
CONTACT PERSONNEL DEPT.
BERRIEN GENERAL HOSPITAL
1250 Deans Hill Rd. Berrien Center, Mi. 49102
471-7761 Ext. 220

EMPLOYMENT

JOBS—General 31

JOBS — Apple trimmers, chain saw, tractor, sprayer, operators; also orchard working yr. round managing assistants. GR 1-7170, L.A. Zech Orchards.

COUNTER HELP WANTED AT CAPOZIO'S Take em out. Fairplain Plaza location. Full time & part time. Applicant must apply in person after 4 p.m.

WANTED —1 person or couple for live-in housekeeper to see after elderly gentleman. Plus Salary. Call 925-8352.

TAKING APPLICATIONS — For garage repairman at Hildebrand's truck garage, located at I-94, Exit 1 & LaPorte Rd., New Buffalo, Mich.

PLANT ENGINEER ASSISTANT — To work in a medium size local facility. Must have good mechanical background with knowledge and experience in all phases of plant and general maintenance. Will start on the day shift and transfer to afternoon shift after a proper training period on days. Send resume, including salary requirements and references to Box 39X in care of this paper.

COUPLE WANTED — Retired to manage a lge. apt. complex in Bridgman. Free apt. with utilities plus salary. Lakecrest Court Apts., 9587 Red Arrow Hwy. Ph. 465-3333.

HARD WORK — Good pay, employment opportunity available now, guaranteed income if you qualify. BAKER'S ENTERPRISES, 465-3556 or 925-5402.

WANTED — Part-time Service Station attendant. Must have exper. & reference. Apply in person, no phone calls please. RUDY'S UNION 76, cor. Hilltop & Washington, St. Joe.

EXECUTIVE DIRECTOR
National Voluntary Health Agency in Berrien County Desires Executive Director. Degree or equivilant required plus community service & organization experience. Excellent benefits. Salary commensurate. Send resume & salary requirements to Box 44X in care of The Herald-Palladium.
An Equal Opportunity Employer

AAMCO TRANSMISSIONS is now taking applications for transmission mechanic. Must have 2 years experience and own tools. All benefits paid. Apply in person at Aamco, 955 Clark Street, B.H. 926-8637.

A LGE. RETAIL CARPET CHAIN, Has an immediate opening for a carpet salesman in the St. Joe, Benton Harbor area. No experience necessary. High earnings for the right individual. Must have car, be honest & neat appearing, and willing to work 5½ days per week. Call 1-800-442-2169.

RETIREE (Drawing social security benefits) Who enjoys working outside for exercise should apply for this part time job as a GARDENER. Please write us as to your qualifications % BOX 46 in care of this paper. You must furnish your own transportation. References would be helpful.

WANTED: —DAY COOK. Exp. in Lunch & Breakfast. Applications being accepted at Mr. Steak. 2939 Niles Ave. St. Joseph.

MEN & WOMEN
between the ages of 17 and 27. For a starting salary of $361.20 a month, plus housing and other extra benefits, call the Air Force at:
925-9032.

HE'S COMING BACK . . . TO WORK. HIRE THE VETERAN

SELLING JOB OPEN
PART TIME EVENINGS AND WEEKENDS
LADIES DRESSES, COATS, SPORTSWEAR.
AGE 29 OR OLDER.
APPLY IN PERSON ONLY
helaine's
FAIRPLAIN PLAZA

EMPLOYMENT

JOBS—General 31

NEW NURSING HOME — Opening. Needed all shifts. LPN's, cooks, nurses aides, housekeeping, laundry. Apply 8 to 4:30. COUNTRYSIDE NURSING HOME, 120 Baseline Rd., at North Shore. South Haven, Mi.

COUPLE — Resident manager team for apartment complex. Maintenance & rental responsibilities. Dependable, sober & ambitious. Willing to relocate. Reply to Box 48X in care of Herald-Palladium, stating age, experience, etc.

DIE MAKER
Die Maker with cavity experience. Liberal benefits. Ph. 925-6741.
E-Z TOOL & ENG.

DRIVERS — Owner-operators - tractor trailer, semi-dumps or tri-axle. Wanting to haul sand & aggergate in the Northern Indiana Area. Paid on weekly basis. Contact INDIAN TRUCKING CO. INC. 219-787-8666 ask for Mr. Fivezoats.

PART TIME
High earnings, evenings & weekends. Prefer Married & presently employed. St. Joe, Benton Harbor & Coloma areas. Call 4-6:30 PM for interview appointment 471-1222.

IF YOU HAVE SECRETARIAL & bookkeeping experience, this busy office has a growth position for you. Send your resume to Box 49 in care of Herald Palladium today.

CHIEF ENG.
Degree - Product engineering in refrigeration and heat transfer. Excellent co. Area. Fee Pd. $18-22,000. Call Bill Deyo 983-7181.
SNELLING & SNELLING PERSONNEL

QUALITY CONTROL
M.E. - Degree. Background in quality assurance program. Great area co. Fee Pd. To $16,000. Call Bill Deyo 983-7181.
SNELLING & SNELLING PERSONNEL

ACCOUNTANT
Challenging spot for degreed person with some supervision & mfg. cost. Fee Pd. To $16,500. Call Bob Doer 983-7181.
SNELLING & SNELLING PERSONNEL

YOUNG PERSON — to work in supervision of food & beverage. Experience necessary. Good career, wages & fringes. Apply to Box 52x in care of Herald-Palladium.

MANAGEMENT FUTURE
LOOKING FOR A TRAINEE
We will provide:
A position of responsibility and prestige
A good starting salary plus expenses.
Thorough and intensive training.
Liberal employee benefits.
Rapid advancement to executive ranks.
If you can offer:
Ambition, Willingness to work hard.
Ability to think for yourself. Desire to help others.
INTERESTED?
Just telephone Mr. Kalinas at 925-8871 or apply.
BENEFICIAL FINANCE CO.
1675 Reeder St. Benton Harbor.

WAREHOUSE PERSON
A large constuction company seeks an experienced warehouse clerk who is a self starter and able to handle the large volume of paper work required. Send resume with salary requirements to:
BOX 41X
In care of the Herald Palladium

MAINTENANCE SUPERVISOR
Working supervisor in maintenance dept. of plastic molding co. Must have a minimum of 2 years experience with electrical, hydraulics, & pheumatic equip. Permanent position on day shift with good hourly rate plus fringe benefits. Apply 9 to 12 or 1 to 5, or phone.
616-427-7071
BANGOR PLASTICS INC.
809 Washington Street
Bangor, Michigan

MAINTENANCE MAN
Immediate opening exists for an individual with building maintenance experience. The successful applicant will be qualified to work on air conditioning, heating, refrigeration and other equipment. We offer a good salary, meals, uniforms and complete fringe benefit package.
APPLY IN PERSON
WIN SCHULER'S RESTAURANT
STEVENSVILLE, MICH.
An Equal Opportunity Employer

COST ACCOUNTING MANAGER
Leading hardgood manufacturer located in Michigan City, Ind. seeks an individual capable of supervising our cost accounting department. The individual choosen will be an ambitious professional accountant with strong desire for personal & business success. Requirements include a minimum of 3 yrs. standard cost experience in a manufacturing operation with a B.S. in accounting. Previous supervisory experience is desirable. Please send complete resume and salary history to
BOX 50X
In Care Of This Paper.
An Equal Opportunity Employer

JOBS—Office 32

JOBS—Office 32

What's The Position Between Clerk Typist and Secretary?
We don't know the title but, organizational ability, typing, and creative thinking are required. Shorthand isn't necessary, but would be useful.
This position is associated with domesticate international sales, advertising and literature preparation.
If this sounds interesting, contact:
PERSONNEL OFFICE
3000 Lakeview Avenue
(Corner of Hilltop & Lakeview)
St. Joseph, Michigan 49085
"An Equal Opportunity Employer"
LECO

JOBS—General 31

RN'S & LPN'S — Full time & part time. Morning & afternoon shift. Good starting salary with fringe benefits. Paul Stephan Nursing Home, Niles. Ph. 684-2810.

SUMMER EMPLOYMENT at Migrant Day Care Center between Sodus and Eau Claire. Experience working with children desired. Minimum age 16. Persons from "migrant stream" and Spanish-speaking persons especially encouraged to apply. Call (616) 983-6535 or write Berrien County Council of Churches. 305 Lake Blvd., St Joseph, Mi. 49085. Details will be mailed.

TEMPORARY OUTSIDE TYPIST — needed for insurance policy typing. Electric typewriter required. Work in your own home. Reply before March 26 to Box 51 in care of Herald-Palladium.

WANTED — Night Auditor for Motel. 11 p.m.-7 a.m. 5 nights a week. Good opportunity. Apply in person TRAVEL INN MOTEL 655 Riverview Dr. B.H.

PERSONS — Free to travel, work & learn trade on construction crews. Good pay. Travel paid. Write Winandy Greenhouse Const., 2211 Peacock, Richmond, Ind. 47374.

WANTED Individual with strong masculine voice to work evenings setting appointments with families interested in joining our club. Call days only 926-1184.

Inspector
With 2 years machine shop inspection experience. Fee Paid.
Scope Employment
983-7126

Draftsman
Prefer min. of one year piping or isometric experience. No fee.
Scope Technical Service
983-7126

Maintenance
Elect. & hydraulic repair and trouble shooting. Prefer min. of 3 years experience. Fee Paid.
Scope Employment
983-7126

JOBS—Office 32

INS. OFFICE
Good figure aptitude and typing ability. Will work with ins. claims. Must be able to deal well with people. $100-110 wkly. Call Mary Lee 983-7181.
SNELLING & SNELLING PERSONNEL

ONE PERSON OFFICE
Good bkgd. in bookkeeping. Typing ability with accurate spelling and letter composition. Some tax helpful. Call Mary Lee 983-7181.
SNELLING & SNELLING PERSONNEL

Switchboard
Must be able to work all shifts. Some office experience helpful, but will train.
Scope Employment
983-7126

WISE PERSONNEL SERVICES INC.
GAL FRIDAY — Up to $3.40 hourly.
TYPIST-TIME KEEPER — Up to $3.60 hourly.
GENERAL OFFICE — Up to $2.75 hourly
EXECUTIVE SECRETARY — Up to $3.75 hourly.
Also Wise has openings for temporary key-punch and factory work.
An Equal Opportunity Employer
CALL MARGE 983-6541
WISE PERSONNEL
508 BROAD ST.
ST. JOSEPH, MI.

EMPLOYMENT

JOBS—Office 32

TYPIST-CORRESPONDENT
TYPING AND BUSINESS SKILLS REQUIRED. $520. Call Lee Ford 983-7181.
SNELLING & SNELLING PERSONNEL

Keypuncher
Temorary job. Must have exp. on an I.B.M. 37-41 or 42, typewriter keyboard. This is a tape machine instead of cards. Call or come in today.
Scope Employment
983-7126

JOBS—Sales 33

SALES MGR. PART TIME
High earnings evenings and weekends. St. Joe, Benton Harbor and Coloma areas. Call 4-6:30 PM for interview appointment 471-1222.

DRAPERY SALES
Exceptional sales opportunity. No gimmicks, No pressure selling. We train in dual profession. Decorating & Dignfied selling. All sales by appointment. Excellent opportunity for future management. If goals, results, and desire are high, send resume to BOX 53X in care of this paper.

AVON
EXCELLENT EARNINGS OPPORTUNITY FOR INDEPENDENT
Make top $$ selling family products at new low prices, world-famous cosmetics, popular fragrances, jewelry, more....all guaranteed and nationally advertised. Be your own boss, make your own hours. Free training, no experience necessary.
Call 429-4802 or 429-5563
For interview, no obligation.

DON'T FORGET HIRE THE VET!

Situations Wanted 35

LICENSED CHILD CARE —2 miles north of Whirlpool Ad Center. Infants welcome. Phone 925-5913.

I AM NOW BOOKING YARDWORK & MOWING JOBS FOR SUMMER. References. Ph. 429-8474 after 3 PM.

FINANCIAL

Business Opportunities 37

SHELL SERVICE STATION —for lease, paid training, excellent location, financing avail. Call 616-327-5666 or 616-657-6781.

BEAUTICIAN WHO WANTS to work for themselves. Rent a work booth with equip. in modern air cond. salon. Ph. 983-6941.

PATENT FOR SALE — For automatic pool or cue stick. Just cock, aim & shoot. It's New. So. Haven. 637-6878.

BAR IN STEVENSVILLE AREA
Has a food catering service & restaurant which could be easily increased for more profit. Liquor & dancing with plenty of seating capacity, doing a good local business with local clientele. Real estate included.
BUCK REALTY 429-6181

BAR IN BRIDGMAN AREA
Excellent value with all real estate included. This bar can easily become a real, real money maker. Near Cook Nuclear Plant on Red Arrow Highway. With food, liquor, dancing, dining facilities, plenty of parking plus a 2 bedroom home.
BUCK REALTY 429-6181

RESTAURANT
$20,900. Located in a heavily populated area, has plenty of parking, includes all equip. & real estate. Very good opportunity to open your own business. Call 468-3138 for details.
KECHKAYLO REAL ESTATE CO.
Coloma

MINIATURE GOLF COURSES earn $18,000-$25,000. Installed outdoors or indoors. Priced at $9,900. Excellent financing. Lomma Enterprises, Inc., Scranton, PA 18501. Phone (717) 343-4741.

FOR SALE: Septic tank cleaning business, No figures given over phone. 468-8467.

ON CORNER LOT - 28x48 newer building with vertical plywood siding. Has ample parking, in a busy town. $15,000.

HAS GREAT POTENTIAL - For right party. Small restaurant on good highway, adequate parking, all equipment plus air conditioned. $20,900.

MOBILE HOME PARK - 108 lots on 36 buildings, 30x60 swimming pool. Well laid out and maintained. Low vacancy rate. Owner must sell.

COFFEE SHOP - Has well established business in Niles community. All equipment and building, plenty of parking. $24,500.

COMMERCIAL BUILDING - Ideal for beauty shop, hobby shop, donut shop, etc. Good Buchanan location. Land contract terms. $10,900.

Call our commercial department to know more about these fine opportunities. Let us help you with your business ventures today.

KECHKAYLO
REAL ESTATE CO.
429-3209

Loans & Mortgages 38

BUY —SELL —TRADE
Contracts —Mortgages — Equities
Call Us RIEMLAND 983-3203

WANTED $15,000 LOAN — 20% interest paid in full in one year. Good references, collateral & credit rating. Ph. 429-5177.

MONEY TO LOAN $3000 UP — Home owners equity, auto, R V, & Consolidations. CITADEL FINANCE INC., An affiliate of Indiana National Corp. Call 1-219-294-2502.

MONEY AVAILABLE —Business Ventures, Operating Capital, Etc.
J.L. MARLATT. Ph. 313-646-2270.

CALL THE EXPERT!
BECAUSE OF THEIR YEARS OF EXPERIENCE AND POLICIES OF GUARANTEED CUSTOMER SATISFACTION, THESE ADVERTISERS ARE CONSIDERED MASTERS IN THEIR TRADE.

Excavating-Landscaping 42

DRIVEWAY REPAIR — All kinds. Special: Will line last 15' of driveway with R.R. ties & fill with crushed stone for $75. 422-2328 or 465-6730.

Tree Service 43

FIREPLACE WOOD —Cut & remove tree for small fee. Rake leaf & trim hedge. Also clean out basements, etc. 944-1947 or 944-5679.

Plumbing And Heating 46

ACTION HEATING & COOLING. Heating, air cond., & commer. refrigeration. Sales & Service. 925-5946. 24 hr. emerg. service.

FOR FAST RESULTS TRY CLASSIFIED ADS

Roofing-Siding 47

ALUM SIDING — Awnings, windows, doors, Established 25 yrs. in Scottdale
V-C SALES GA 9-9871.

Miscellaneous Service 48

DRY ICE
Town & Country Gas, next to DEER FOREST. Ph. 468-6721.

INCOME TAX SERVICE
STATE & FEDERAL RETURNS
REAS. RATES. 30 YEARS EXPER.
KATHERINE KLING
1351 Pipestone, B.H. 926-2969

ELECTROLUX SALES
& SERVICE. James LaMunion, 429-5163.

RON'S ELECTRIC —Electrical Contractor. Residential & Commercial. Fully insured. Ph. 468-7547.

SPRING CLEANING. Will clean your basement or garage. Haul off your unneeded articles. Reasonable. Ph. 463-4971.

MERCHANDISE FOR SALE

Miscellaneous For Sale 49

TELEVISION-RADIOS-RECORDERS
Table Models & consoles. Used but like new. Guar., low prices. Terms.
KEETER'S KORNER, 95 Wall St., B.H.

SHELL MOTOR OIL. Cash & Carry special. X-100, 20-20W or 30 wt. 49c per qt. by the case. Peoples Coal & Oil. 925-1149.

DAMAGED & UNCLAIMED FREIGHT. Drapes $2.50 up. Curtains $.50 up. Hair styler $3. Table pad $2. Inside shutters $1 up. Venetian blinds $1. Crossbuck doors $35. roll up blinds $2 up. Window shades. $.75 up. Garage doors, plumbing & heating supplies, toys, gift items. Rugs, Pots, & pans, outside shutters, floor pipe, sporting goods, automotive, fireplace equip. 1,000's of items in stock. Unheard of bargains. MIKE YOUNG ENTERPRISES, 1101 Pipestone, B.H. Open Wed thru Fri. 1 to 5:30. Sat. 10 to 5:30. Sun. 10 to 1.

RAILROAD TIES —42'' $2. 30'', $1.25, 8' $5. Landscaping quality. Delivery avail. 422-2328 or 465-6730.

BARN TO BE MOVED — Custom made. Approx. 24x40'. Loaded with odds & ends too numerous to mention. Would like to trade for self-contained trailer. (17-22'). 925-3492 for further info. etc. etc.

FULL SZ. — Springs & mattress, Antique Bible table, Lg. antique mirror, 2 handmade twin sz. quilt tops, lots of good clothing & misc. 925-4164.

NATIONAL CASH REGISTER — 395 Accounting Machine. Excell. cond. Priced to sell. Good for many accounting practices. Contact Howard Parker, 463-3111, ext. 22.

WESTINGHOUSE FRONT LOADER WASHER — Coppertone, heavy duty, good condition, needs minor repair. $45. 621-3550 aft. 5 p.m.

VM STEREO Solid state, AM-FM Phono. In very good cond. $125. Also Elect. Range. in good cond. $40. 927-2712.

LIKE NEW — 21'' cu. ft. chest freezer $175. Harvest Gold 2 dr. Refrig. AM-FM Stereo 8 track tape player. C.B. Mobile antenna (new $15) 429-5174.

Rummage Sales 51

NOTICE!
ALL "RUMMAGE SALE", "GARAGE SALE", ETC. ADS PLACED IN CLASSIFICATION 51, MUST BE CASH WITH COPY. THERE WILL BE NO EXCEPTIONS TO THIS POLICY.

MOVING SALE — MUST SELL — 4 pc. lvg. rm. - 3 pc. family rm. - folding ping pong table, poker table, Baldwin Fun Machine, AM-FM stereo w-8 track tape player & turntable: beautiful wooden trestle-table: Also lamps, rugs, drapes & curtains, etc. Hagar Shore Area. 925-4525 aft. 4:30 p.m.

RUMMAGE SALE — 22-24, Lots of clothes, baby furn., misc. Also 2 man raft. 2190 Territorial, next to Tony's car lot.

Farm Products-Things To Eat 52

GARDEN FRESH VEGETABLES —Tree ripened oranges & apples by the pound or bushel. BLOSSOMLAND MKT. 1985 M-139 B.H. Next to Ponderosa Stk. Hse. Daily 10-7.

FOR SALE —Good quality, crisp & fresh from storage. Delicious, McIntosh & Jonathon apples. $2 per bu. & up. F. JONAS, ¾ mi. east of Watervliet on Red Arrow Hwy. Ph. 463-5114.

Farm Equipment And Tools 53

FARM TIRE HEADQUARTERS. Rears, Fronts, Vulcanizing, Duals. 500x15 Multi-Ribs, $9.95 each.
M & W TIRE —926-8255

HOLLAND 1 ROW
Transplanter.
468-3205.

TRACTOR PARTS
NEW - REBUILT - USED
PICKUP 1976 CATALOG
H.F.S. TRACTOR SALES & SER.
BARODA 422-1753.

CO-OP FARM TRACTOR MODEL E-3 — new paint, rebuilt engine. Phone 927-4750.

Machinery and Tools 54

BY OWNER — 1967 International 4410 fork lift, 4-speed, forward & reverse directional gear. Ph. 471-7407 after 6 PM.

FOR SALE —36 used fork lift trucks. $895 to $8950. Gas, diesel, electric or LPG power. Well reconditioned or as-is. 2 and 3 stage masts. Floatation, pneumatic or solid tires. Rent for 1 week with option to buy. Bay Equipment Co., Corner 7th and Pine, Holland. 392-1811.

Boats and Accessories 56

GOERG MARINE
Starcraft boats, Johnson Motors. OMC stern drive. So. Haven. 637-4302.

51 FT. HOUSEBOAT — Twin volvos. Generator & VHF. $14,000.
Phone 429-5177.

FOR SALE OR TRADE: 22' Wooden Chris Craft, rebuilt eng. needs paint & varnish. Best offer. Ph. 944-1034 aft. 5.

Fire Wood, Feed, Dirt, Fertilizer 58

BLACK DIRT & TOP SOIL
8 yards or more, $4.20 yard
468-3205

1000 BALES CLOVER-TIMOTHY mixed hay. Geo. Young, Rte 2, Decatur. 423-7430 or aft. 6 call 423-7554.

FIREPLACE WOOD — Apple or cherry, $22 per rick or 2 for $40, will deliver. Ph Mark Swingler 925-8592 eves.

Household Goods 60

GOOD USED — Ranges & Refrigerators
FRICKE'S HOME APPLIANCES
86 WALL STREET BENTON HARBOR

DRYERS-REFRIG. — Elec. & Gas Stoves. Used but like new. Guar. Terms.
KEETER'S KORNER, 95 Wall, B.H.

SPOT CASH — For good used furniture & appliances. PLANGGER'S FURNITURE. 1034 Territorial. 925-4201.

JOT EM DOWN STORE'S. New & Used Furn. We buy sell or trade. Ph. 925-3145. Riverside, Mich. OPEN DAILY.

COPPERTONE DBL. DR. REFRIG. — w-ice maker & 30'' elec. range w-self cleaning oven. $345. New sofa bed & chair $135, new round dinette w-hi back chairs $75. 463-4726.

WE PAY CASH for good Used Furniture and Appliances.
NEW FURNITURE
Lamps, dinettes, bedroom and living room sets, end tables, TV's, cabinets, Etc.
LOW OVERHEAD — LOW PRICES!
SAVE even more for CASH-where Every Day is SALE DAY!
E-Z FINANCING
LYNCH FURNITURE
448 Cass, B.H. • Ph. 926-2091

MERCHANDISE FOR SALE

Household Goods 60

HOTPOINT — Stove & refrig. Harvest gold. $250. Sears heavy duty washer & dryer. White. $200. Both 4 years old. Call 471-4055.

ELECTRIC STOVE — Gas Dryer, Washing machine, dinette table w-6 chairs, 2 leaves, 1 green carpet 9x12 w-padding, 1 tan carpet 8x12 w-padding. 429-0739.

USED WHIRLPOOL ELECTRIC RANGE. Double oven. Coppertone. Good condition. Phone 429-1943.

REFRIG. 2 Dr. Gold Frost-free, washer & dryer-elec., white heavy duty 3 cyc. & temp. Carpets —12x16 long shag, beige & cream shades, 9x12 gold & 9x12 orange shag. Hardwood chest, dresser, 2 nite stands, matching chest, dresser & mirror, 1 desk, unbreakable table top glass, shutters, mod black & white drapes, 925-8561. Will accept only cash.

Musical Instruments — Instruction 61

ORGAN 2 Key Baord, rhythm section, bass peddles. Theatre style 1 yr. old. Sell for ½ price. $425. 468-3076 aft. 6.

PRE CBS SENDER — Super Reverb amplifier. $300.
Call 471-1717 aft. 5 p.m.

Seeds, Plants, Flowers, Trees 64

VEGETABLE GROWERS — Now taking orders for greenhouse grown vegetable transplants. Early ordering will qualify for 2% discount. Standard varieties or your own special choice. Many types of containers available. MOSER FARMS NURSERY, Coloma. 468-4909, ask for Matt or Karl.

1 & 2 YEAR OLD —Concord grape vines. Also other French & American hybrid varieties. MOSER FARMS NURSERY, Coloma. 468-4909 ask for Matt or Karl.

DWARF FRUIT TREES —Apples, pears, plums, apricots, peaches, nectarines, red cherry & sweet cherry; also standard size fruit trees. DEAN FOSTER NURSERIES Ph. 621-4480.

TREE LIQUIDATION
Complete liquidation of 5000 trees. Take 1 or 100. Maple, Sycamores, Oaks, Locusts, Ash, Lilac, Crabs, Dogwoods, & more. Under ½ of whole sale. JOHN FALKNER, Decatur. 423-7519 or 423-8422.

AZALEAS RHODODENDRONS
And many other unusual plants. All are hardy for this area and have been growing in our nursery for a minimum of 5 years. Named varieties. Wholesale prices. Bring your own burlap or other container. Cash and carry. For directions, please phone 463-5975. Mrs. Paul T. Gard Jr.

Wanted To Buy 66

WANT TO BUY — Used stereo component systems or used microphones. 429-8411 or 944-1519.

WANTED — Couple Pieces Wicker Furniture & A Few Piano Rolls.
468-5511

FOR FAST RESULTS TRY CLASSIFIED ADS

LIVESTOCK

Livestock-Horses 67

Mueller's Western Shop
BENTON HARBOR 944-1448

TACY'S SADDLE SHOP
463-3442 Watervliet. Open Mon-Sat.

SPECIAL!! ' ARAB — Brood Mare due to foal in 2 wks. Bred to full Arab. No papers. Top Quality. $400. 427-8947.

FOR SALE: 15'' Seat ARABIAN SHOW SADDLE. Has some silver. Used only 3 show seasons. Ph. 944-5639 after 4.

SHETLAND PONY — Had 3 years 4-H Training. Ribbon Winner. $75.
Ph. 429-5174

TWO HORSE TANDEM WHEEL HORSE TRAILER. $300.00 Ph. 944-1034 after 5 p.m.

Dogs, Pets And Supplies 68

COUNTRY KENNELS — Phone 925-0997. Modern, clean & heated. Boarding day, week, or month. Outside runs.

UKC REGISTERED —Toy Fox Terriers, 40 mos. old. Male & female. Ph. 926-2814 after 4 P.M.

GERMAN SHORT-HAIRED POINTER — female. Excellent field stock.
Ph. 927-3915.

FREE! —Pretty long haired kittens to be given to good homes only. Pan trained. Coloma 468-8580.

AMERICAN ESKIMO (SPITZ) PUPPIES. - 2 litters. Very faithful, good watch dogs, Wormed. Ph. 463-3051 ask for Carol.

FOR SALE TO SELECTED home only. AKC Great Dane Female. Fawn. 18 mo. old. Good with children. 926-8815.

A.K.C. REGISTERED — Irish Setter Puppy. One male left. $50 or best offer. 925-9391.

AUCTION NOTICES

Auctions 71

INTERNATIONAL HARVESTER CREDIT CORP. offers for public sale 1, 1972 Int. Harvester F4370 Serial no. 504748, Min. bid, $4,500. 1, 1974, Int. Harvester 2070 Serial no. 23317, min. bid, $9000. K & M Trucking Previously had an interest in these units, the sale will be held at 10 a.m. March 26, 1976 at Gersonde Equipment Co., Benton Harbor, Mi. International Harvester Credit Corp. reserves the right to bid. Terms of sale: CASH.

MOBILE HOMES

Mobile Homes 72

COLOMA MOBILE HOME SALES
ADMIRATION -
ARLINGTON —PARK ESTATES
5100 LITTLE PAW PAW LAKE RD.
COLOMA, Ph. 468-7736

NO DOWN PAYMENT — Just take over payments on 16 repossessed homes. Your choice while they last at GRAY MOBILE HOMES Napier & I-94 B.H.

CLOSE OUT SALE — Of 1975 display models. Only 7 left & they all must go. Lowest prices ever offered for these beautiful show homes. GRAY MOBILE HOMES, Napier & I-94.

3 BEDRM. —2 bath mobile home. 1974 model includes extras: Washer, dryer, range. Storage shed. Home is skirted. $8900. Phone 422-2203.

1969 VINDALE — 12x60 with expando. 3 bedrooms. Excellent condition. Ph. 925-2854.

MUST SELL —1973 Mobile home. 12x52. 2 bedrm. unfurnished. Make offer. Located in Lakeshore Mobile Estates, Stevensville. Call for an appt. 429-4644.

TOP QUALITY MOBILE HOME — 1971 Squire, Furn., 3 bedrm. Central air. Picketed fence yard. Huge garden. Loc. Northshore Estates. Ph. 926-7632.

HAMPTON —12x60 with 7x20 Expansion. Lakeshore Mobile Park. After 5 p.m. 429-1918.

FOR SALE 1974 STAR MOBILE HOME. 14x68 3 BEDROOM. CENTRAL AIR. TOTAL ELECTRIC. Ph. 944-1041.

7 Room House For Under $15,000
Over 20 plans available in Modular and Double Wides.
GRAY MOBILE Napier & I-94
Benton Harbor.

RENTAL PURCHASE
Be sure and look into this money saving plan before you buy.
RILEY MOBILE HOMES INC.
3887 M-139
St. Joseph, Mich.
429-4800.

AUTOMOTIVE

Automotive 73

BRIDGES CHEV-OLDS
Watervliet, Mich. Ph. 463-3107

Rogel's — Watervliet
Lincoln—Mercury—Montego—Comet

COME TO LEVALLEY-KLUM
The finest in new & used cars.
OLDS-CADILLAC-FIAT
ROCKET SQUARE 300 W. MAIN, B.H.

CASH
For Your USED CAR OR TRUCK
SEE DAVE AT
ASHLEY FORD
FAIRPLAIN PLAZA 926-7171

'74 TORINO —2 dr. Del. HT. 302 V-8, R & H. Auto. PS&PB. Fact. Air. New tires. Classy. $2195. SALE Colbys. 983-3287.

'73 FIAT STA. WGN. —Model 124, R&H, 4 spd, 1 owner, low mileage. Michelin tires. $1895. Beautiful. Colbys. 983-3287.

'73 OLDS DELTA 88, Royale, 4 dr. dlx. hdtop. All pwr. Fact. air. Prem. tires. Beaut. $2495. Colbys. 983-3287.

'74 GRAN TORINO —4 dr. dlx, 351 motor, R&H, autom. PS&PB, fact. air, V-int. Sharp $2195. Colbys. 983-3287.

'73 BUICK LIMITED —4 dr. dlx. hdtp., all power, locks, cruise, split seat, air ; 2 6-way seats. $3250. Sharp. Colby 983-3287.

1973 PINTO WAGON —4 speed. Good condition. Radio. Call after 5:30 p.m. Phone 473-5186.

1973 MALIBU —4 dr. hdtp., small V-8, autom., PS, disc brakes, excellent cond. $1750, will take older car in trade. 471-2009 or 471-1132.

1971 FORD GALAXIE —500, 2 dr., hdtp., autom., PS, good cond., $1150, will take older car in trade. 471-2009 or 471-1132.

72 GRAN TORINO SPORT — V-8, Auto, P.S., Red with black vinyl top. Call 429-5546 after 4 p.m.

'68 OLDS 98, 2 dr., V-top. Cruise, new battery, back tires, tuneup, front tires like new. All pwr. 463-4700.

'66 CHEV. SS, PS & PB. Autom. New tires & Paint. $525 or best offer. 1406 St. Joe Circle. St. Joe.

1975 LeMANS SPORT COUPE — Excel. Cond. Must Sell. 429-6124 or 927-1493.

GOING ON STRIKE: 1976 DODGE CHARGER SPORT —4,000 mi. Still under warranty. $4500, Ph. 927-2991 after 3.

1973 OLDS STATION WAGON —Custom Cruiser. 9 passenger, full power. A-C, 42,000 mi. Ph. 468-4928 after 5:30.

'73 JAVELIN — 36,400 mi. Air, P.S., autom. trans., racing stripes, runs fine, $1685. Ph. 471-1971 between 7:30 & 9:00 A.M. or after 6:30 P.M.

1973 FORD MAVERICK Grabber — 302, good gas mileage, good cond., $1800. Phone 925-3756.

1970 PLYMOUTH DUSTER — A.T., Radio, 25 MPG. Very good condition. $1095. Phone 429-7672.

FOR SALE — '75 Buick Electra 225. 1 owner, low mileage. Loaded. Ph. 429-1633 or may be seen 4037 Glenview Dr., St. Joe. Priced to sell, call before 6 p.m.

'68 FORD MUSTANG, $500. Also '68 Ford Pick-up, $550. Heavy duty suspension, 8 ply tires. 468-3639 bet. 8 & 6 p.m.

1974 FORD ELITE —Showroom condition. 15,000 miles. $3900. Ph. 944-5279.

1970 OPEL STATION WAGON
EXCELLENT CONDITION, 4-SPEED
463-3950

'68 ROLITE 19' Self contained, pressurized water, oven, automatic. Priced for quick sale. $1500. ALSO '68 JEEP WAGONEER with plow $875. Or after 429-4197.

'71 VEGA HATCHBACK —$900. Standard. Good Condition. Call 469-2766 after 5:30 or weekends.

1971 MERCURY MONTEGO MX — Excellent Condition. $1700, or best offer. Call 468-8208 after 5:30 PM.

1972 CAMARO
350 AUTOMATIC, PS & PB
Ph. 983-4400 after 4:00 p.m.

'73 PONTIAC VENTURA HATCHBACK. Like new, V-8, 2 dr, bucket seats. New tires. $2200. Ph. 471-2974.

'70 OLDS CUTLASS W-31. 350 engine. 4 speed. Poopy Red color.
Call after 5. 925-2928.

'68 PONTIAC GTO — Automatic stick on the floor. P.S. & P.B. $400, or best offer. Phone 465-6161.

1973 CAMARO — LT type, PS&PB, LT Type interior. Only 26,000 miles. Excellent condition.
After 5 p.m. 469-3398.

1971 BUICK LESABRE —2 dr vinyl hdtp, air, new tires, $1000, Ph 429-8564 after 4:30.

1972 CHEVROLET EL CAMINO — Serial No. 1C80F2K636203, Sale date March 30, 1976 at 10:30 a.m. at 304 Main St. B.H. We Reserve the Right To Bid.

1967 DODGE RT —440 automatic, PS, Classic body, rebuilt high performance engine, bored, stroked, new battery, starter, points, plugs, plug wires, new valve job, headers, 411 rear end. Must sacrifice, lost license, asking $450. Empire Trailer Park, Lot 115.

1970 OLDS DELTA 88 —4 dr. hd. top, w-vinyl top, air, PS&PB, good cond. Low mileage. Ph. 927-3769 aft. 6 p.m.

LIENHOLDER —Will sell 1971 Chevrolet Impala 2 dr. H.T., Veh. no. 164471 J 136438, and 1971 Pontiac Grandville 4 dr. H.T., Veh. No. 268491 P 347924 for highest bids at public auction 10:00 A.M. on March 26, 1976 at Twin Cities Area Employees Credit Union, 2907 Division St., St. Joseph, Mich. Seller reserves the right to bid.

FOR SALE —4 TIRES mounted on MAG Wheels. Size G 60X15. Anson. $200. Call after 4:30 PM. 429-8777.

'74 VW, S.B.
Like New, $2,795
429-8710 aft. 5 p.m.

BEST BUYS in used OK Cars & Trucks
Come to Berrien Springs.
DON SPRUNG CHEVROLET SALES

1975 PLYMOUTH — Gran Fury, 2 dr. hdtop. Fully equipped. Fac. air cond. Vinyl top. In perfect cond., only 7,000 orig. miles. Owner must sell, will take best reasonable offer. 925-1111 days & 429-8516 evenings.

'73 OLDS OMEGA V-8. 2 DR. Autom. 3800 miles. Good condition. Ph. 926-1524 after 5 p.m.

1969 MERCURY
RUNS GOOD
Phone 983-3330

1973 MAZDA RX 2-Luxury equipped. Excellent cond. $1800 firm. No Fri. nite or Sat. calls. 471-1779.

WE BUY CLEAN USED CARS & TRUCKS. SEE TOM GROSS AT...
NED GATES CHEVROLET
300 WEST BRITAIN, B.H.
927-4454

Trucks For Sale 74

USED TRUCKS

1973 I H C 1 Ton cab and chassis, V-8 engine, 4 speed trans. dual wheels, new paint $3695.00

1966 G.M.C. Tractor full screw 8V-71 Detroit Diesel engine. 10 speed Road Ranger sliding 5th wheel, good tires. Very good. $5295.00

1962 G.M.C. DFW tractor, aluminum tilt cab sleeper, 6V71 Detroit Diesel engine, Bargain at $1495.00

1966 Dia-T Model 931C tandem tractor, 6-71 Detroit Diesel engine, 5 speed transmission, 3 speed axle, sleeper cab $2795.00

1969 G.M.C. Model HM7500 Single axle tractor, air brakes 900 X 20 tires, 401 V6 engine, 5 speed transmission, 2 speed axle $2295.00

1969 Ford model C750 cab and chassis for 18' body, 390 V8 engine, 5 speed transmission, 2 speed axle. Very good........ $2395.00

We also have a large selection of good used pickups!!!

ZERBEL
GMC
I-94 — NAPIER
927-3521

AUTOMOTIVE

Automotive 73

NEW 1976 LTD
$4295.

4 door
PH. 465-5344
SIEMANS BRIDGMAN FORD

IMPORTANT NOTICE!

Information You Should Know. 1976 DART LITE SIX With Overdrive, EPA Tests Show 36 Mile Per Gallon On This Full-Size Compact which Is Twice The Sub Compact Car For The Money.

CHECK BEFORE YOU BUY!

GENERAL AUTO SALES
350 E. MAIN 927-1105

20,000
S&H GREEN STAMPS
WITH EVERY NEW AND USED CAR PURCHASED!
AMERICA'S NO. 1 IMPORT
TOYOTA
Of Benton Harbor
1126 E. Napier 927-3566

SAVE $1500.

1976 LINCOLN CONTINENTAL 2 DOOR
463-3167
ROGEL'S WATERVLIET
MERCURY LINCOLN

POP EM' OUT SALE PRICES ON EVERY NEW CHEVY

WIN FROM $5.00 TO $100.
POP A BALLOON AFTER YOU PURCHASE A NEW CHEVY AND WIN A CASH DISCOUNT!

FREE!!
• POP TO SHOWROOM VISITORS!
• 1 LB. BAG OF POPCORN TO DEMO RIDERS

SEE THE DEALINGEST DEALER AROUND!
NED GATES CHEVROLET
Open Monday and Thursday Until 8PM

AUTOMOTIVE

Trucks For Sale 74

BY OWNER —1967 Cab over International tractor, VCO 220, 549 gas engine, excellent cond., $1995. Ph. 471-7407 after 6 P.M.

1971 FORD PICKUP —4 wheel drive, 4 speed, camper box, air cond., dual battery, AM-FM radio, aux. gas tank. $2195. Call after 5 P.M. 925-8268.

'64 FORD 1 TON TRUCK.
Good all round.
925-6847.

1976 GMC —4 wheel drive, ½-ton with short box, gold color. Ph. 468-6471 between 8 AM - 6 PM.

'71 INT. TANDEM SLEEPER
250 CUMMINGS REBUILT ENGINE
318 REBUILT DETROIT DIESEL
Ph. 429-8903

FOR FAST RESULTS TRY CLASSIFIED ADS

Motorcycles-Bicycles 75

TROPHY MOTORS
GIVES YOU MORE FOR LESS
CLOSE OUT SALE ON NEW 1975 MOTORCYCLES
Save $400 on the new Suzuki GT 500
Orig. $1399. Now only $999
HURRY SUPPLY LIMITED
TROPHY MOTORS
Benton Harbor. Ph. 927-4404
Ph. 927-4404

BRIANS KAWASAKI
SUPER 225 CC SALE
'75 Dual purpose street
Reg. $1149—Now $899

'76 Street 3 cyl. reg. $1099 now $899
WE SELL FOR LESS, DRIVE & SAVE
1-94 east to Lawrence exit, then 10 miles north to Breedsville. Phone 427-5038.

KAWASAKI 900 CC — 1974. With 6500 tender miles & some extra's. Excel. Cond. $1900. Ph. 429-6227.

HARLEY SPORTSTER — 3,000 miles, chopped, very sharp. First $1950.
925-3667.

SAVE OVER $200 —On a New Indian 70, 100, or 125 CC. D&K SPORTS
925-3667

GIM & GENS MOTOR CYCLE SHOP — Clearance sale on new 1975's. Kawasaki 75 CC, 90 CC dirt bike, G400 CC Road & dirt, F7 175 CC, F11 250 CC. Jawa CZ 125 CC, 175 CC, 250 CC & 400 CC. Montesa 250 CC RV, Caprice & VR. In new 1976 Kawasaki KE 175 CC, 400, 750 & 900 CC. Ducati 450 CC. Moto Guzzi 850 CC & 1000 CC automatic. 468-6271.

1973 YAMAHA 350 RD —Mint condition. 3000 mi. $800 or best offer. Ph. 429-5540.

FOR SALE: HONDA 90.
Needs minor work. $100. As is.
Ph. 422-2105 or 429-3854

YAMAHA SPRING CLEARANCE SALE
on 1975 Road bikes.
Two RD 100's $465 each
Two RD 125's $537 each
4 RD 200's elec. start $698 each
2 RD 250's $859 each
LARSEN'S CYCLE
2 blocks south of Ashley Ford on Plaza Drive.

MOTORCYCLE INS. from the agent who knows bikes. WOLTMAN INS. AGENCY. 2034 Washington Ave. St. Joe. 983-7738.

TROPHY MOTORS
1379 M-139
CALL 927-4404
'72 Kaw. 350
'73 Suz. TM400
'75 Hond. CB700
'73 Yam. 360 MX
'75 Yam. DT400 End
'74 Hond. CB750-4 '73 Hond. CL350
'75 Hond. CB200
'75 Yam. Mono MX250
'76 Suz. RM370
'72 Hon. CL450
'74 Hon. CB200
'72 Yam. 360
'71 Hon. CL100
'75 Hon. 125 Elsn.
'73 Suz GT550
'73 Hon. ST90
'73 Hon. MR50
'75 Suz. RES
'74 Hon. CB550-4
'73 Hon. CL350
'75 Suz. GT185
'71 Hon. CB175
'72 Hon. 750-4
'75 Suz. TM400
'74 Suz. GT750
'74 Hon. MT250
'71 Hon. CT90

AUTOMOTIVE

Motorcycles-Bicycles 75

HONDA MOTORCYCLES —All models in stock. Sales —Parts —Service. Paw Paw Honda, at I-94 exit (Behind Texaco) 657-5235.

HUSQVARNA Headquarters — Buy now & save. Frank's Sports Center, 194 exit next to Paw Paw Honda. Ph. 657-6741.

OPEN LOWELL'S HONDA—Now Open!! All New Models In Stock While They Last. New 1975 Honda 360 Full Price $995. P.S.: Best Honda Parts & Service in the area. 3848 Niles Rd. St. Joseph. Ph. 429-2000.

Recreation Vehicles 76

SHOP & SAVE
ON NEW UNITS
Pickup Campers from $995
5th Wheel Trailers from $5995
Mini Motorhomes from $8995
Marathon - TravelCraft - Wolverine - Lil Darlin - Fiesta.
GRAVEL HILL SALES, INC.
6 miles west of Paw Paw on Red Arrow Hwy. Phone 657-4655.

'74 15 H.P. TRI SPORT.
Excell. cond. $450.
Ph. 637-2905 So. Haven.

Recreation Vehicles 76

JIM'S TRAILER SALES
37½ St. N.W. PAW PAW, MICH.
NOW OPEN 9 to 5 MON. THRU FRI.
PHONE 657-5040

COUNTRY SQUIRE — 5th wheels & trailers. Tag-Along Woodsman. Free tax. D&G, 5 mi. east of Paw Paw. 668-3484.

Accessories And Repair 79

RADIATOR REPAIRS
Libby-Owens Ford Safety Glass
CALL CHET NICHOLS
300 Territorial Ph. 925-2136

AUTOMOTIVE

Accessories And Repair 79

BODY WORK
All Makes Repaired by EXPERTS.
No job too big or too small. Call Alex McConeny at-
ASHLEY FORD
1074 Napier 926-7171

FOR FAST RESULTS TRY CLASSIFIED ADS

THE 1976 DODGE COLTS HAVE ARRIVED.
SEE THEM NOW! GENERAL AUTO SALES
Benton Harbor 925-1105

Bel Air · Impala · Caprice Classic · Nova Custom · Suburban · Trucks · Malibu Classic · Nova SS · Monte Carlo · Blazer · Nova · Chevy Van · Sportvan · Chevelle · Pickups

Mani Soret's
Chevytown U.S.A.
Decatur 423-7097
"Hard Working Folks You Can Trust"

We're Just A Few Minutes Away!

USA-1

WANTED!

FOR SELLING CHEVYS TOO CHEAP!

1976 CHEVETTE 2-DOOR HATCHBACK 1.4 Litre Economy Engine, 4-Speed Synchro-Trans., Wheel Trim Rings, AM Radio, Full Factory Equipment, Luxury Buckskin Vinyl Bucket Seats, Beautiful Firethorn Metallic. Stock No. 6478. FULL PRICE... $2988. LOOK! ONLY $81.73 MO.	**1976 VEGA SPORT COUPE** Radio, 140-2 Economy Engine, 3-Speed on Floor, Whitewall Tires, Full Factory Equipment, Dark Firethorn Knit Vinyl Bucket Seats, Beautiful Firethorn Metallic. Stock No. 6442. FULL PRICE... $2944. LOOK! ONLY $80.69 MO.	**1976 MONZA TOWNE COUPE** Cabriolet Luxury Decor Pack, Radio, 140 Economy Engine, Whitewall Tires, Dark Blue Vinyl Top, Luxury White Vinyl Bucket Seats, Beautiful Dark Blue Metallic. Stock No. 6401. FULL PRICE... $3444. LOOK! ONLY $94.38 MO.
1976 CAMARO SPORT COUPE Sport Mirrors, 250 6-Cylinder Engine, Turbo-Trans., Power Steering, Deluxe Wheel Covers, Radio, Dark Firethorn Luxury Bucket Seats, Beautiful Black Metallic. Stock No. 6485. FULL PRICE... $3744. LOOK! ONLY $102.60 MO.	**1976 NOVA COUPE** Economy plus thrifty 6-Cylinder 250 Engine, 3-Speed Synchro Transmission, E-78 Tires, Black Cloth Interior, Full Factory Equipment. Beautiful Silver. Stock No. 6366. FULL PRICE... $3044. LOOK! ONLY $83.42 MO.	**1976 NOVA COUPE** Economy 250 6-Cylinder Engine, Turbo-Hydra. Transmission, AM Radio, E-78 Tires, Dark Blue Vinyl Interior, Full Factory Equipment, Beautiful Light Blue Metallic. Stock No. 6331. FULL PRICE... $3299. LOOK! ONLY $90.09 MO.

See Us Before You Buy!!

Be On The Lookout For These Men For A SUPER DEAL!!

1976 CHEVELLE MALIBU COUPE Power Brakes, Power Steering, Turbo-Trans., AM Radio, Economy 250 6-Cylinder Engine, Deluxe Wheel Covers, Radial Whitewall Tires, Knit Vinyl Interior, Beautiful Lime Green Metallic. Stock No. 6175. LOOK! ONLY $101.40 MO.* FULL PRICE... $3699.	**1976 CHEVELLE MALIBU CLASSIC WAGON** Tinted Glass, Mats, Body Mouldings, Economy Axle, Power Steering, Power Brakes, 350-2 V-8, Turbo-Trans., Deluxe Wheel Covers, Radial Whitewall Tires, AM Radio, Roof Carrier, Luxury Buckskin Sport Cloth Interior, Beautiful Custom Interior. Stock No. 6333. LOOK! ONLY $121.78 MO.* FULL PRICE... $4444.

Truck Stop U.S.A. Over 30 HOT DEALS! All CAB & CHASSIS SALE PRICED!

1976 1 TON CAB & CHASSIS (9,000 Lb. G.V. W.) Camper Mirrors, Main & Auxiliary Rear Springs, Heavy Duty Power Brakes, 350-4 V-8, 4-Speed Transmission, Power Steering, Dual Rear Wheels, AM Radio, 7.50X16 Tires, Heavy Duty Foam Seat, Full Gauges, Blue Vinyl Interior, Catalina Blue. Stock No. 6381. LOOK!-COMPARE FULL PRICE... $4199.	**1976 CHEVROLET 2-TON CAB & CHASSIS** (19,200 Lb. G.V.W.) Roof Drip Mouldings, West Coast Mirrors, 6,000 Lb. Front Springs, 23,000 Lb. Rear Springs, Auxiliary Rear Springs, 2-Speed Axle, Power Steering, 20X6.5 Wheels, 8.25 X 20 E10 Tires, 4-Speed Transmission, Rugged 292 cu. in. Economy Engine. 102 C.A.-(14 Ft. Bed). Stock No. 6383. SHOP & COMPARE!. FULL PRICE... $6788.	**1976 CHEVY ½-TON PICKUP** (BONANZA VALUE PACK) Scottsdale Luxury Decor Package, 250 6-Cylinder Engine, Radio, Heavy Duty Rear Springs, Clock, Deluxe Wheel Covers, Step Bumper, Chrome Grill & Upper & Lower Mouldings, Green Vinyl Trim, Spring Green. Stock No. 6473... FULL PRICE... $3599.

*10% DOWN + MICH. SALES TAX • 42-MOS. FINANCING • 12.75 A.P.R. Credit-Life Incl.

REWARD
Last Seen At CHEVYTOWN U.S.A.
M-51 Decatur
CHEVROLET
423-7098 423-7097
SERVICE DEPT. HOURS: Mon.-Fri. 8-5; Sat. 8-12

A SUPER DEAL ON NEW CHEVYS!

USA 1
HOURS: OPEN 'TIL 9 P.M. MON., TUES., WED. & THURS. FRI. 'TIL 6 SAT 'TIL 4

Chevy Van · Vega · Vega GT · Camaro Type LT · Step Van · Corvette · Bel Air · Impala · Caprice Classic · Nova Custom · Suburban · Trucks · Malibu Classic · Monza · Chevrolet · Titan 90

AUTOMOTIVE

Automotive 73

BRIDGES CHEV-OLDS
Watervliet, Mich. Ph. 463-3107

Rogel's — Watervliet
Lincoln —Mercury —Montego —Comet
COME TO LEVALLEY-KLUM
The finest in new & used cars.
OLDS-CADILLAC-FIAT
ROCKET SQUAR660 W. MAIN, B.H.

CASH
For Your USED CAR OR TRUCK
SEE DAVE AT
ASHLEY FORD
FAIRPLAIN PLAZA 926-7171

'74 TORINO —2 dr. Del. HT. 302 V-8. R & H. Auto. PS&PB. Fact. Air. New tires. Classy. $2195. SALE Colbys, 983-3287.

'73 FIAT STA. WGN. —Model 124, R&H, 4 spd, 1 owner, low mileage. Michelin tires, $1895. Beautiful. Colbys, 983-3287.

'73 OLDS DELTA 88, Royale, 4 dr. dlx. hdtop. All pwr. Fact. air, Prem. tires. Beaut. $2495. Colbys, 983-3287.

'74 GRAN TORINO —4 dr. dlx. 351 motor, R&H, autom. PS&PB, fact. air, V-int. Sharp $2195. Colbys, 983-3287.

'73 BUICK LIMITED —4 dr. dlx. hdtp., all power, locks, cruise, split seat, air , 2 6-way seats. $3250. Sharp. Colby 983-3287.

1973 PINTO WAGON — 4 speed. Good condition. Radio. Call after 5:30 p.m. Phone 473-5186.

1973 MALIBU — 4 dr. hdtp., small V-8, autom., PS, disc brakes, excellent cond, $1750, will take older car in trade. 471-2009 or 471-1132.

1971 FORD GALAXIE — 500, 2 dr., hdtp, autom., PS, good cond., $1150. will take older car in trade. 471-2009 or 471-1132.

72 GRAN TORINO SPORT — V-8, Auto. P.S., Red with black vinyl top. Call 429-5546 after 4 p.m.

'68 OLDS 98. 2 dr., V-top. Cruise, new battery, back tires, tuneup, front tires like new. All pwr. 463-4700.

'66 CHEV. SS. PS & PB. Autom. New tires & Paint. $525 or best offer. 1436 St. Joe Circle, St. Joe.

1975 LeMANS SPORT COUPE — Excel. Cond. Must Sell. 429-8124 or 927-1493.

GOING ON STRIKE: 1976 DODGE CHARGER SPORT —4,000 mi. Still under warranty. $4500. Ph. 927-2991 after 3.

1973 OLDS STATION WAGON — Custom Cruiser, 9 passenger, full power, A-C, 42,000 mi. Ph. 468-4928 after 6:30.

'73 JAVELIN — 36,400 mi. Air, P.S., autom. trans., racing stripes, runs fine, $1695. Ph. 471-1971 between 7:30 & 9:00 A.M. or after 6:30 P.M.

1973 FORD MAVERICK Grabber — 302, good gas mileage, good cond., $1800. Phone 925-3756.

1970 PLYMOUTH DUSTER — A.T., Radio, 25 MPG. Very good condition. $1095. Phone 429-7672.

FOR SALE — '75 Buick Electra 225. 1 owner, low mileage. Loaded. Ph. 429-1633 or may be seen 4037 Glenview Dr., St. Joe. Priced to sell, call before 6 p.m.

'68 FORD MUSTANG, $500. Also '68 Ford Pick-up, $550. Heavy duty suspension, 8 ply tires. 468-3639 bet. 8 & 6 p.m.

1974 FORD ELITE — Showroom condition. 15,000 miles. $3900. Ph. 944-5279.

1970 OPEL STATION WAGON
EXCELLENT CONDITION, 4-SPEED
463-3950

'68 ROLITE 19' Self contained, pressureized water, oven, automatic. Priced for quick sale. $1500. ALSO '68 JEEP WAGONEER with plow $875. Or offer. 429-4197.

'71 VEGA HATCHBACK —$900. Standard. Good Condition. Call 469-2766 after 5:30 or weekends.

1971 MERCURY MONTEGO MX — Excellent Condition. $1200. or best offer. Call 468-8208 after 5:30 PM.

1972 CAMARO
350 AUTOMATIC. PS & PB
Ph. 983-4400 after 4:00 p.m.

'73 PONTIAC VENTURA HATCHBACK. Like new. V-8. 2 dr. bucket seats. New tires. $2200. Ph. 471-2074.

'70 OLDS CUTLASS W-31. 350 engine. 4 speed. Poppy Red color.
Call after 5. 925-2920.

68 PONTIAC GTO — Automatic stick on the floor. P.S. & P.B. $400. or best offer. Phone 465-6161.

1973 CAMARO — LT type, PS&PB, LT Type interior. Only 28,000 miles. Excellent condition.
After 5 p.m. 469-3398.

1971 BUICK LESABRE —2 dr vinyl hdtp, air, new tires, $1000. Ph 429-8564 after 4:30.

1972 CHEVROLET EL CAMINO — Serial No. 1C80F2K636203. Sale date March 30, 1976 at 10:30 a.m. at 384 Main St. B.H. We Reserve the Right To Bid.

1967 DODGE RT — 440 automatic, PS, Classic body, rebuilt high performance engine, bored, stroked, new battery, starter, points, plugs, plug wires, new valve job, headers, 411 rear end, Must sacrifice, lost license. asking $450. Empire Trailer Park, Lot 115.

1970 OLDS DELTA 88 —4 dr. hd. top, w-vinyl top, air, PS&PB, good cond. Low mileage. Ph. 927-3769 aft. 6 p.m.

LIENHOLDER — Will sell 1971 Chevrolet Impala 2 dr. H.T., Veh. no. 164471 J 136438, and 1971 Pontiac Grandville 4 dr. H.T., Veh. No. 268491 P 347924 for highest bids at public auction 10:00 A.M. on March 26, 1976 at Twin Cities Area Employees Credit Union, 2907 Division St., St. Joseph, Mich. Seller reserves the right to bid.

FOR SALE — 4 TIRES mounted on MAG Wheels. Size G 60X15. Anson. $200. Call after 4:30 PM. 429-8777.

'74 VW, S.B.
Like New, $2,795
429-8710 aft. 5 p.m.

BEST BUYS in used OK Cars & Trucks
Come to Berrien Springs.
DON SPRUNG CHEVROLET SALES

1975 PLYMOUTH — Gran Fury. 2 dr. hdtop. Fully equipped. Fac. air cond. Vinyl top. In perfect cond., only 7,000 orig. miles. Owner must sell, will take best reasonable offer. 925-1111 days & 429-8516 evenings.

'73 OLDS OMEGA V-8. 2 DR. Autom. 3800 miles. Good condition. Ph. 926-1524 after 5 p.m.

1969 MERCURY
RUNS GOOD
Phone 983-3350

1973 MAZDA RX 2-Luxury equipped, Excellent cond. $1800 firm. No Frl. nite or Sat. calls. 471-1729.

WE BUY CLEAN USED CARS & TRUCKS. SEE TOM GROSS AT...
NED GATES CHEVROLET
300 WEST BRITAIN, B.H.
927-4454

Trucks For Sale 74

USED TRUCKS

1973 I H C 1 Ton cab and chassis, V-8 engine, 4 speed trans. dual wheels, new paint $2695.00

1968 G.M.C. Tractor full screw 8V-71 Detroit Diesel engine, 10 speed Road Ranger sliding 5th wheel, good tires, Very good. $5295.00

1963 G.M.C. DFW tractor, aluminum tilt cab sleeper, 6V71 Detroit Diesel engine, Bargan at $1495.00

1966 Dia-T Model 931C tandem tractor, 6-71 Detroit Diesel engine, 5 speed transmission, 3 speed axle, sleeper cab $2795.00

1969 G.M.C. Model HM7500 Single axle tractor, air brakes 900 X 20 tires, 401 V6 engine, 5 speed transmission, 2 speed axle $2295.00

1969 Ford model C750 cab and chassis for 18' body, 390 V8 engine, 5 speed transmission, 2 speed axle, Very good. $2395.00

We also have a large selection of good used pickups!!!

ZERBEL GMC
I-94 — NAPIER
927-3521

Automotive 73

NEW 1976 LTD $4295.

4 door PH. 465-5344
SIEMANS BRIDGMAN FORD

IMPORTANT NOTICE!

Information You Should Know. 1976 DART LITE SIX With Overdrive, EPA Tests Show 36 Mile Per Gallon On This Full-Size Compact which Is Twice The Sub Compact Car For The Money.

CHECK BEFORE YOU BUY!
GENERAL AUTO SALES
350 E. MAIN 927-1105

20,000
S&H GREEN STAMPS
WITH EVERY NEW AND USED CAR PURCHASED!
AMERICA'S NO. 1 IMPORT TOYOTA
Of Benton Harbor
1126 E. Napier 927-3566

SAVE $1500.

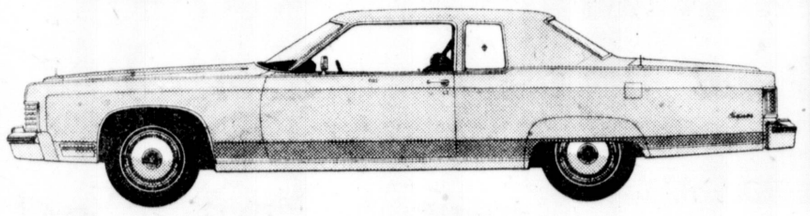

1976 LINCOLN CONTINENTAL 2 DOOR
463-3167
ROGEL'S WATERVLIET
Ford MERCURY LINCOLN

POP EM' OUT SALE PRICES ON EVERY NEW CHEVY

WIN FROM $5.00 TO $100.
POP A BALLOON AFTER YOU PURCHASE A NEW CHEVY AND WIN A CASH DISCOUNT!

FREE!!
- POP TO SHOWROOM VISITORS!
- 1 LB. BAG OF POPCORN TO DEMO RIDERS

SEE THE DEALINGEST DEALER AROUND!
NED GATES CHEVROLET
Open Monday and Thursday Until 8PM

Automotive 73

'71 INT. TANDEM SLEEPER
250 CUMMINGS REBUILT ENGINE
318 REBUILT DETROIT DIESEL
Ph. 429-8903

FOR FAST RESULTS TRY CLASSIFIED ADS

Motorcycles-Bicycles 75

TROPHY MOTORS
GIVES YOU MORE FOR LESS
CLOSE OUT SALE ON NEW 1975 MOTORCYCLES
Save $400 on the new Suzuki GT 500
Orig. $1399. Now only $999
HURRY SUPPLY LIMITED
TROPHY MOTORS
Benton Harbor. Ph. 927-4404
Ph. 927-4404

BRIANS KAWASAKI
SUPER 225 CC SALE
'75 Dual purpose street
Reg. $1149—Now $899

'76 Street 3 cyl. reg. $1099 now $899
WE SELL FOR LESS, DRIVE & SAVE
I-94 east to Lawrence exit, then 10 miles north to Breedsville. Phone 427-5038.

KAWASAKI 900 CC — 1974. With 6500 tender miles & some extra's. Excel. Cond. $1900. Ph. 429-6227.

HARLEY SPORTSTER — 3,000 miles. chopped, very sharp. First $1950.
925-3667.

SAVE OVER $200 — On a New Indian 70, 100, or 125 CC. D&K SPORTS
925-3667

GIM & GENS MOTOR CYCLE SHOP — Clearance sale on new 1975's. Kawasaki 75 CC, 90 CC dirt bike, G400 CC Road & dirt, F7 175 CC, F11 250 CC. Jawa CZ 125 CC, 175 CC, 250 CC & 400 CC. Montesa 250 CC RV, Caprice & VR. In new 1976 Kawasaki KE 175 CC, 400, 750 & 900 CC. Ducati 850 CC. Moto Guzzi 850 CC & 1000 CC automatic. 468-6271.

1973 YAMAHA 350 RD — Mint condition. 3000 mi. $800 or best offer. Ph. 429-5540.

FOR SALE: HONDA 90.
Needs minor work. $100. As is.
Ph. 422-2105 or 429-3854

YAMAHA SPRING CLEARANCE SALE on 1975 Road bikes.
Two RD 100's $465 each
Two RD 125's $537 each
4 RD 200's elec. start $698 each
2 RD 250's $859 each
LARSEN'S CYCLE
2 blocks south of Ashley Ford on Plaza Drive.

MOTORCYCLE INS. from the agent who knows bikes. WOLTMAN INS. AGENCY. 2034 Washington Ave. St. Joe. 983-7738.

TROPHY MOTORS
1379 M-139
CALL 927-4404
'72 Kaw. 350
'73 Suz. TM400
'75 Hond. CB200
'73 Yam. 360 MX
'75 Yam. DT400 End
'74 Hond. CB750-4 '73 Hond. CL350
'75 Hond. CB200
'75 Yam. Mono MX250
'76 Suz. RM370
'72 Hon. CL450
'74 Hon. CB200
'72 Yam. 360
'71 Hon. CL100
'75 Hon. 125 Elsn.
'73 Suz GT550
'73 Hon. ST90
'73 Hon. MR50
'75 Suz. RE5
'74 Hon. CB550-4
'73 Hon. CL350
'75 Suz. GT185
'71 Hon. CB175
'72 Hon. 750-4
'75 Suz. TM400
'74 Suz. GT750
'74 Hon. MT250
'71 Hon. CT90

Motorcycles-Bicycles 75

HONDA MOTORCYCLES —All models in stock. Sales —Parts —Service. Paw Paw Honda, at I-94 exit (Behind Texaco) 657-5235.

HUSQVARNA Headquarters — Buy now & save. Frank's Sports Center, 194 exit next to Paw Paw Honda. Ph. 657-6741.

OPEN LOWELL'S HONDA—Now Open!! All New Models in Stock While They Last. New 1975 Honda 360 Full Price $995. P.S.: Best Honda Parts & Service in the area. 3848 Niles Rd. St. Joseph. Ph. 429-2000.

Recreation Vehicles 76

SHOP & SAVE
ON NEW UNITS
Pickup Campers from $995
5th Wheel Trailers from $5995
Mini Motorhomes from $8995
Marathon - TravelCraft - Wolverine - Lil Darlin - Fiesta.
GRAVEL HILL SALES, INC.
6 miles west of Paw Paw on Red Arrow Hwy. Phone 657-4655.

'74 15 H.P. TRI SPORT.
Excell. cond. $450.
Ph. 637-2905 So. Haven.

Recreation Vehicles 76

JIM'S TRAILER SALES
37½ St. N.W. PAW PAW, MICH.
NOW OPEN 9 to 5 MON. THRU FRI.
PHONE 657-5040

COUNTRY SQUIRE — 5th wheels & trailers. Tag-Along Woodsman, Free tax. D&G, 5 mi. east of Paw Paw. 668-3484.

Accessories And Repair 79

RADIATOR REPAIRS
Libby-Owens Ford Safety Glass
CALL CHET NICHOLS
300 Territorial Ph. 925-2136

Automotive

Accessories And Repair 79

BODY WORK
All Makes Repaired by EXPERTS.
No job too big or too small. Call
Alex McConomy at-
ASHLEY FORD
1074 Napier 926-7171

FOR FAST RESULTS TRY CLASSIFIED ADS

THE 1976 DODGE COLTS HAVE ARRIVED.
SEE THEM NOW! **GENERAL AUTO SALES**
Benton Harbor 925-1105

Bel Air Impala Caprice Classic Nova Custom Suburban Trucks Malibu Classic Nova SS

Mani Soret's Chevytown U.S.A.
Decatur 423-7097
"Hard Working Folks You Can Trust"

We're Just A Few Minutes Away!

USA-1

WANTED!

FOR SELLING CHEVYS TOO CHEAP!

1976 CHEVETTE
2-DOOR HATCHBACK
1.4 Litre Economy Engine, 4-Speed Synchro-Trans., Wheel Trim Rings, AM Radio, Full Factory Equipment, Luxury Buckskin Vinyl Bucket Seats, Beautiful Firethorn Metallic. Stock No. 6478.
FULL PRICE... $2988.
LOOK! ONLY $81.73 MO.

1976 VEGA
SPORT COUPE
Radio, 140-2 Economy Engine, 3-Speed on Floor, Whitewall Tires, Full Factory Equipment, Dark Firethorn Knit Vinyl Bucket Seats, Beautiful Firethorn Metallic. Stock No. 6442.
FULL PRICE... $2944.
LOOK! ONLY $80.69 MO.

1976 MONZA
TOWNE COUPE
Cabriolet Luxury Decor Pack, Radio, 140 Economy Engine, Whitewall Tires, Dark Blue Vinyl Top, Luxury White Vinyl Bucket Seats, Beautiful Dark Blue Metallic. Stock No. 6401.
FULL PRICE... $3444.
LOOK! ONLY $94.38 MO.

1976 CAMARO
SPORT COUPE
Sport Mirrors, 250 6-Cylinder Engine, Turbo-Trans., Power Steering, Deluxe Wheel Covers, Radio, Dark Firethorn Luxury Bucket Seats, Beautiful Black Metallic. Stock No. 6485.
FULL PRICE... $3744.
LOOK! ONLY $102.60 MO.

1976 NOVA
COUPE
Economy plus thrifty 6-Cylinder 250 Engine, 3-Speed Synchro Transmission, E-78 Tires, Black Cloth Interior, Full Factory Equipment. Beautiful Silver. Stock No. 6366.
FULL PRICE... $3044.
LOOK! ONLY $83.42 MO.

1976 NOVA
COUPE
Economy 250 6-Cylinder Engine, Turbo-Hydra. Transmission, AM Radio, E-78 Tires, Dark Blue Vinyl Interior, Full Factory Equipment, Beautiful Light Blue Metallic. Stock No. 6331.
FULL PRICE... $3299.
LOOK! ONLY $90.09 MO.

See Us Before You Buy!!

Be On The Lookout For These Men For A SUPER DEAL!!

1976 CHEVELLE MALIBU COUPE
Power Brakes, Power Steering, Turbo-Trans., AM Radio, Economy 250 6-Cylinder Engine, Deluxe Wheel Covers, Radial Whitewall Tires, Knit Vinyl Interior, Beautiful Lime Green Metallic. Stock No. 6175.
LOOK! ONLY $101.40 MO.* FULL PRICE... $3699.

1976 CHEVELLE MALIBU CLASSIC WAGON
Tinted Glass, Mats, Body Mouldings, Economy Axle, Power Steering, Power Brakes, 350-2 V-8, Turbo-Trans., Deluxe Wheel Covers, Radial Whitewall Tires, AM Radio, Roof Carrier, Luxury Buckskin Sport Cloth Interior, Beautiful Custom Interior. Stock No. 6333.
LOOK! ONLY $121.78 MO.* FULL PRICE... $4444.

Truck Stop U.S.A.
30 Over HOT DEALS!
All CAB & CHASSIS
SALE PRICED!

1976 1 TON CAB & CHASSIS
(9,000 Lb. G.V. W.)
Camper Mirrors, Main & Auxiliary Rear Springs, Heavy Duty Power Brakes, 350-4 V-8, 4-Speed Transmission, Power Steering, Dual Rear Wheels, AM Radio, 7.50X16 Tires, Heavy Duty Foam Seat, Full Gauges, Blue Vinyl Interior, Catalina Blue. Stock No. 6381.
LOOK!-COMPARE
FULL PRICE... $4199.

1976 CHEVROLET 2-TON CAB & CHASSIS
(19,200 Lb. G.V.W.)
Roof Drip Mouldings, West Coast Mirrors, 8,000 Lb. Front Springs, 23,000 Lb. Rear Springs, Auxiliary Rear Springs, 2-Speed Axle, Power Steering, 20X6.5 Wheels, 8.25 X 20 E10 Tires, 4-Speed Transmission, Rugged 292 cu. in. Economy Engine. 102 C.A.-(14 Ft. Bed). Stock No. 6383.
SHOP & COMPARE!
FULL PRICE... $6788.

1976 CHEVY ½-TON PICKUP
(BONANZA VALUE PACK)
Scottsdale Luxury Decor Package, 250 6-Cylinder Engine, Radio, Heavy Duty Rear Springs, Clock, Deluxe Wheel Covers, Step Bumper, Chrome Grill & Upper & Lower Mouldings, Green Vinyl Trim, Spring Green. Stock No. 6473...
FULL PRICE... $3599.

*10% DOWN + MICH. SALES TAX • 42-MOS. FINANCING • 12.75 A.P.R. Credit-Life Incl.

REWARD
A SUPER DEAL ON NEW CHEVYS!
Last Seen At CHEVYTOWN U.S.A.
M-51 Decatur
CHEVROLET
423-7098 423-7097
SERVICE DEPT. HOURS: Mon.-Fri. 8-5; Sat. 8-12
USA 1 HOURS: OPEN 'TIL 9 P.M. MON., TUES., WED. & THURS. FRI. 'TIL 6 SAT 'TIL 4

Vega Vega GT Camaro Type LT Step-Van Corvette Bel Air

ALL SIZES: Norm Miller displays two of the many caskets that he and partner Eugene Robbins of Ypsilanti offer for burial of pets, from goldfish to pet pigs. (AP Wirephoto)

Ypsilanti Firm Specializes In Pet Caskets, Memorials

YPSILANTI, Mich. (AP) — The basement of Eugene Robbins home is filled with caskets, some measuring no larger than 9½ inches long and only 4 inches wide.

There's also a display of various marble and granite memorials for graves, with epitaph suggestions ranging from "A Faithful Companion, He Gave Us Many Happy Years," to "Rest Well, Brown Eyes."

The dearly departed in this case are animals. Not just any animals, but pets. Robbins and his partner, Norm Miller, are in the "pet casket and memorial" business.

The motto of Robbins and Miller's Ypsilanti Pet Casket Sales is "Years of Devotion Deserve a Fitting Burial," and apparently a number of pet owners agree.

"We had a dog named Marty for 11 years who died of a heart attack," said Mrs. Robbins, looking at an oil painting her husband had done of the dog.

"We had to just leave her because there was no place to bury her here. I'll never forget it.

"That's why when we had to have another dog put to sleep, we buried her in the casket and out in the back yard. It's a lot better than just putting her in a plastic bag or throwing her out with the garbage."

The caskets aren't just a plain, old pine box. A deceased pet can go out of this world with class.

Made of high impact styrene, with double wall construction, they have a special sealing compound to make them air and watertight to serve as casket-vault combinations.

A more frugal pet owner can get just a regular casket, *including satin-covered pad* and lace trimmed satin pillow.

But there's also a deluxe version for high rollers "richly fitted with soft padding and covered with white satin and lace. Certain models also include a deluxe simulated woodgrain finish.

Prices range from $15 for the tiny caskets for parakeets, pet turtles and the like, up to $190 for large dogs.

Some mourners even have put goldfish in a casket. Still another man used one to bury his *375-pound pet pig.*

Miller and Robbins decided to go into the business after Miller talked it over with a brother-in-law who operates a local funeral home.

"Really, it's a dedicated business," Miller said, "although there's not too much money in it at this point."

So far, Miller said, the largest order was from a pet hospital that had 17 dogs "on ice," or frozen in a refrigerator freezer.

"Most people want to dispose of a pet properly," Miller said. "But in the past, they didn't know what to do with their animals, and many feel they were more deserving than just being thrown out with the garbage truck."

Mrs. Robbins agreed.

"If you keep a dog for 15 years, it becomes part of the family," she said. "They don't live forever. It just seems better somehow doing it this way."

111 Years Later

FRANKFORT, Ky. (AP) — Kentucky's legislature has ratified the 13th Amendment to the U.S. Constitution, which prohibits slavery and involuntary servitude, 111 years after it became the law of the land. Kentucky and Mississippi were the only states to reject the amendment when it was ratified at the end of the Civil War.

TREE'S DORMANT SPRAY
Place Your Order Now!
State License No. 37067 • Fully Insured
Dave's Tree Service
983-5111 USE YOUR MASTER CHARGE

Now See Here! BY BERT BACHARACH

ITEM FOR A LULL-in-Conversation: "A survey of rainfall in 23 cities over the last 30 years shows Zurich to be the wettest city in Europe, with more than London's 23 inches a year!!". . . Advice Not Taken: "You'll never sell a mouse cartoon to women, Mr. Disney. They're afraid of them. Make Mickey a cute little kitten instead.". . . Dream Stuff: If a chicken shows up in your dream, you'll soon be faced with money troubles. . . Map-Reading: Nebraska is the name of a town in Indiana; Indiana is a town in Pennsylvania; and Pennsylvania is a town in Alabama. . . Unlikely Actions: Crying your eyes out, being head and shoulders above the crowd, lending a hand, striking a sour note and currying favor. . . According to scientists, ticklish people are generally more emotional, more sympathetic and more affectionate than people who are not ticklish.

BAR-SNOOPING at the Chateau Madrid, NYC: They serve a "Latin Whoopee Cocktail" — cranberry juice, claret wine, lemon juice and a shot of vodka. . . The largest building in the United States is the Boeing 747 manufacturing plant in Everett, Wash. It totals 205,000,000 square feet of space and covers 47 acres!. . . Beauty Hint from Constance Towers: For a soft clear complexion, rub skin with pure olive oil at least twice a week. . . Famous Last Words: "I don't go for this Women's Lib stuff. When I get married, there's gonna be only one boss in my house — and it's gonna be me!". . . Did you ever know that *"long johns" were named after* John L. Sullivan, who boxed in long flannel underpants?. . . Health Tip from Dyanne ("Norman, Is That You?" — Vegas) Thorne: "A glass of milk and a peanut butter sandwich will give you as much protein as a small steak."

SMATTERING OF SIGNS: The VIRGO stork brings a quiet, adaptable child, one which will require a regular schedule and frequent rest periods. The true LEO type lives by the slogan of the theater — "The show must go on." Some gentlemen may not prefer blondes — but the LEO gents certainly do!

Navy Flyers Suffer Only Minor Injuries

MANILA, The Philippines (AP) — A U.S. Navy F4 Phantom jet hit the edge of the deck of the carrier Ranger while trying to land in darkness Saturday night, smashed into a parked A7 plane as it slid down the flight deck and then plunged into the sea, the Navy announced today.

The two fliers in the plane ejected while their aircraft was sliding down the flight deck and they suffered minor injuries, a spokesman said. Eight members of the flight deck crew sustained minor cuts and abrasions, the Navy said.

FREE ADVERTISING
For businesses, clubs, schools, etc.
CUSTOM PRINTED
TEE-SHIRTS
AMERICAS FAVORITE FORM OF FREE ADVERTISING
Bargain Center United Sports
1&13 M-139, Benton Harbor
Open Daily 9-9 • Sunday 10-7 • Ph. 925-7303
• Best Prices and Selection •

The Square Butcher Block
HOME OF U.S.D.A. CHOICE
Open Daily 8 to 6 Closed Sun. Prices Good Thru Mar. 27
PH. 429-5266
VILLAGE SQUARE SHOPPING CTR • JOHN BEERS RD. • STEVENSVILLE
FEATURING ONLY U.S.D.A. CHOICE BEEF
CHUCK ROAST SALE
Round Bone 99¢ lb. | Blade 79¢ lb. | 1st Cuts 8 & 9th rib 59¢ lb.
LEAN Ground Beef 89¢ lb.
FRESH Hamburger 65¢ lb.
LEAN Stewing Beef $1.29 lb.
LARGE END Rib Steaks $1.29 lb.
FROZEN Frog Legs $1.99 lb.
SMALL END Rib Roast $1.59 lb.
FROZEN 8 to 10 oz. each Red Snapper Fillets.... $1.19 lb.
CORN KING
All Beef Franks..... lb. 89¢
Bacon..... lb. $1.29
YOUR LUNCH MEAT HEADQUARTERS
ECKRICH
Smok-Y-Links 10 OZ. PKG. .... 79¢
Braunschweiger .... lb. 99¢
Pickle Pimento .... lb. $1.09
Ring Bologna ..... lb. $1.09
Fun Franks .... lb. pkg. $1.09
Football Minced Ham lb. $1.29
German Bologna .. lb. $1.29
Honey Loaf..... lb. $1.29
We Handle Only Bulk Loaves

FREE PEANUTS VEGETABLE AND FLOWER SEEDS

Butternut bread has gone "back to nature." We've put packs of vegetable and flower seeds in specially-marked loaves of delicious Butternut. Imagine the kids watching Roundhead Radishes and Cry Baby Onions popping up in the garden. Not to mention Patriotic Mix Petunias and Silly Sally's Summer Squash. Look for the specially-marked loaves and get growing!

PATRIOTIC MIX PETUNIAS

Butternut BREAD

INSIDE EVERY SPECIALLY-MARKED LOAF.

INTERSTATE BRANDS CORPORATION

ROUNDHEAD RADISHES
PEPPERMINT PATTY PUMPKIN
Silly Sally's Summer SQUASH
LINUS' LUNCH BOX CARROTS
CRY BABY ONIONS POW!
GENTLEMAN FARMER TOMATOES
WOODSTOCK'S SALAD BOWL LETTUCE

SCHULZ

PEANUTS Characters Copr. © 1950, 1957, 1958, 1960, 1961, 1965, 1966 United Feature Syndicate, Inc.

Ypsilanti Firm Specializes In Pet Caskets, Memorials

ALL SIZES: Norm Miller displays two of the many caskets that he and partner Eugene Robbins of Ypsilanti offer for burial of pets, from goldfish to pet pigs. (AP Wirephoto)

YPSILANTI, Mich. (AP) — The basement of Eugene Robbins home is filled with caskets, some measuring no larger than 9½ inches long and only 4 inches wide.

There's also a display of various marble and granite memorials for graves, with epitaph suggestions ranging from "A Faithful Companion, He Gave Us Many Happy Years," to "Rest Well, Brown Eyes."

The dearly departed in this case are animals. Not just any animals, but pets. Robbins and his partner, Norm Miller, are in the "pet casket and memorial" business.

The motto of Robbins and Miller's Ypsilanti Pet Casket Sales is "Years of Devotion Deserve a Fitting Burial," and apparently a number of pet owners agree.

"We had a dog named Marty for 11 years who died of a heart attack," said Mrs. Robbins, looking at an oil painting her husband had done of the dog.

"We had to just leave her because there was no place to bury her here. I'll never forget it.

"That's why when we had to have another dog put to sleep, we buried her in the casket and out in the back yard. It's a lot better than just putting her in a plastic bag or throwing her out with the garbage."

The caskets aren't just a plain, old pine box. A deceased pet can go out of this world with class.

Made of high impact styrene, with double wall construction, they have a special sealing compound to make them air and water tight to serve as casket-vault combinations.

A more frugal pet owner can get just a regular casket, including satin-covered pad and lace trimmed satin pillow.

But there's also a deluxe version for high rollers "richly fitted with soft padding and covered with white satin and lace. Certain models also include a deluxe simulated woodgrain finish.

Prices range from $15 for the tiny caskets for parakeets, pet turtles and the like, up to $190 for large dogs.

Some mourners even have put goldfish in a casket. Still another man used one to bury his 375-pound pet pig.

Miller and Robbins decided to go into the business after Miller talked it over with a brother-in-law who operates a local funeral home.

"Really, it's a dedicated business," Miller said, "although there's not too much money in it at this point."

So far, Miller said, the largest order was from a pet hospital that had 17 dogs "on ice," or frozen in a refrigerator freezer.

"Most people want to dispose of a pet properly," Miller said. "But in the past, they didn't know what to do with their animals, and many feel they were more deserving than just being thrown out with the garbage truck."

Mrs. Robbins agreed.

"If you keep a dog for 15 years, it becomes part of the family," she said. "They don't live forever. It just seems better somehow doing it this way."

111 Years Later

FRANKFORT, Ky. (AP) — Kentucky's legislature has ratified the 13th Amendment to the U.S. Constitution, which prohibits slavery and involuntary servitude, 111 years after it became the law of the land. Kentucky and Mississippi were the only states to reject the amendment when it was ratified at the end of the Civil War.

TREE'S
DORMANT SPRAY
Place Your Order Now!
State License No. 37067 • Fully Insured
Dave's Tree Service
983-5111 USE YOUR MASTER CHARGE

Now See Here! BY BERT BACHARACH

ITEM FOR A LULL-in-Conversation: "A survey of rainfall in 23 cities over the last 30 years shows Zurich to be the wettest city in Europe, with more than London's 23 inches a year!!". . . Advice Not Taken: "You'll never sell a mouse cartoon to women, Mr. Disney. They're afraid of them. Make Mickey a cute little kitten instead.". . . Dream Stuff: If a chicken shows up in your dream, you'll soon be faced with money troubles. . . Map-Reading: Nebraska is the name of a town in Indiana: Indiana is a town in Pennsylvania; and Pennsylvania is a town in Alabama. . . Unlikely Actions: Crying your eyes out, being head and shoulders above the crowd, lending a hand, striking a sour note and currying favor. . . According to scientists, ticklish people are generally more emotional, more sympathetic and more affectionate than people who are not ticklish.

BAR-SNOOPING at the Chateau Madrid, NYC: They serve a "Latin Whoopee Cocktail" — cranberry juice, claret wine, lemon juice and a shot of vodka. . . The largest building in the United States is the Boeing 747 manufacturing plant in Everett, Wash. It totals 205,600,000 square feet of space and covers 47 acres!. . . Beauty Hint from Constance Towers: For a soft clear complexion, rub skin with pure olive oil at least twice a week. . . Famous Last Words: "I don't go for this Women's Lib stuff. When I get married, there's gonna be only one boss in my house — and it's gonna be me!". . . Did you ever know that "long johns" were named after John L. Sullivan, who boxed in long flannel underpants?. . . Health Tip from Dyanne ("Norman, Is That You?" — Vegas) Thorne: "A glass of milk and a peanut butter sandwich will give you as much protein as a small steak."

SMATTERING OF SIGNS: The VIRGO stork brings a quiet, adaptable child, one which will require a regular schedule and frequent rest periods. The true LEO type lives by the slogan of the theater — "The show must go on." Some gentlemen may not prefer blondes — but the LEO gents certainly do!

Navy Flyers Suffer Only Minor Injuries

MANILA, The Philippines (AP) — A U.S. Navy F4•Phantom jet hit the edge of the deck of the carrier Ranger while trying to land in darkness Saturday night, smashed into a parked A7 plane as it slid down the flight deck and then plunged into the sea, the Navy announced today.

The two fliers in the plane ejected while their aircraft was sliding down the flight deck and they suffered minor injuries, a spokesman said. Eight members of the flight deck crew sustained minor cuts and abrasions, the Navy said.

RUSSELL
FREE ADVERTISING
For businesses, clubs, schools, etc.
CUSTOM PRINTED
TEE-SHIRTS
AMERICAS FAVORITE FORM OF FREE ADVERTISING
Bargain Center
United Sports
1613 M-139, Benton Harbor
Open Daily 9-9 • Sunday 10-7 • Ph. 925-7303
• Best Prices and Selection •

The Square Butcher Block
HOME OF U.S.D.A. CHOICE
Open Daily 8 to 6
Closed Sun.
Prices Good Thru Mar. 27
PH. 429-5266
VILLAGE SQUARE SHOPPING CTR • JOHN BEERS RD. • STEVENSVILLE
FEATURING ONLY U.S.D.A. CHOICE BEEF
CHUCK ROAST SALE
Round Bone 99¢ lb. | Blade 79¢ lb. | 1st Cuts 8 & 9th rib 59¢ lb.
LEAN Ground Beef 89¢ lb.
FRESH Hamburger 65¢ lb.
LEAN Stewing Beef $1.29 lb.
LARGE END Rib Steaks $1.29 lb.
FROZEN Frog Legs $1.99 lb.
SMALL END Rib Roast $1.59 lb.
FROZEN 8 to 10 oz. each Red Snapper Fillets .... $1.19 lb.
CORN KING
All Beef Franks ..... lb. 89¢
Bacon ..... lb. $1.29
YOUR LUNCH MEAT HEADQUARTERS
ECKRICH
Smok-Y-Links 10 OZ. PKG. .... 79¢
Braunschweiger ... lb. 99¢
Pickle Pimento ... lb. $1.09
Ring Bologna ..... lb. $1.09
Fun Franks .... lb. pkg. $1.09
Football Minced Ham lb. $1.29
German Bologna .. lb. $1.29
Honey Loaf ..... lb. $1.79
We Handle Only Bulk Loaves

FREE PEANUTS VEGETABLE AND FLOWER SEEDS

Butternut bread has gone "back to nature." We've put packs of vegetable and flower seeds in specially-marked loaves of delicious Butternut. Imagine the kids watching Roundhead Radishes and Cry Baby Onions popping up in the garden. Not to mention Patriotic Mix Petunias and Silly Sally's Summer Squash. Look for the specially-marked loaves and get growing!

INSIDE EVERY SPECIALLY-MARKED LOAF.

INTERSTATE BRANDS CORPORATION

PEANUTS Characters: Copr © 1950, 1952, 1958, 1960, 1961, 1965, 1966, United Feature Syndicate, Inc